



Count on it.

Parts Catalog

Stand-On Spreader Sprayer

Model No. 34215—Serial No. 315000001 and Up



Ordering Replacement Parts

To order replacement parts, please supply the part number, the quantity, and the description of each part desired.

Understanding Reference Numbers

Each identified part in an illustration has a reference number. The reference number for a part also appears in the parts list, along with other information about the part.

This catalog uses two special reference number formats, one to indicate parts in a service assembly and another to indicate the quantity of a given part in an illustration.

Service Assembly Reference Numbers

Parts in service assemblies have reference numbers in the form a:b. The a represents the reference number of the entire service assembly and the b represents a sequential number unique to each part within the service assembly.

For example, a wheel assembly might be identified by reference number 6, the tire by 6:1, the valve by 6:2, and the wheel by 6:3. When you order the assembly identified by reference number 6, you receive all parts identified by reference numbers 6:1, 6:2, and 6:3. However, you may also order any part individually. Reference numbers of this type appear in illustration and in parts lists.

Reference Numbers Indicating Quantity

In an illustration, if a reference number indicates more than one part, the reference number has the form nX y. The n represents the quantity of the part, the X is the multiplication symbol, and the y represents the reference number.

For example, in an illustration, the reference number 2X 37 means that two of the parts identified by reference number 37 are indicated.

List of Abbreviations

AR: as required

ASM: assembly

BBC: blade brake control

BHTF: button head thread forming

CARR: carriage

CCW: counter clockwise

CW: clockwise

DEG: degrees

DPA: Dual Point Adjustment

ECM: electronic control module

EXT: external

FH: flat head

GA: gauge

HD: heavy-duty

HF: hex flange

HH: hex head

HHF: hex head flange

HHFTF: hex head flange thread forming

HJ: hex jam

HLH: hex lag head

HOC: height-of-cut

HP: high pressure

HSBH: hex socket button head

HSFH: hex socket flat head

HSH: hex socket head

HWH: hex washer head

HWHTF: hex washer head thread forming

HYD: hydraulic

LH: left hand

LP: low pressure

LPG: Liquefied Petroleum Gas

NI: nylon insert

NPTF: national pipe thread fine

PFH: phillips flat head

PPH: phillips pan head

PPHTF: phillips pan head thread forming

PRH: phillips round head

PTH: phillips truss head

PTO: power-take-off

RH: right hand

ROPS: roll-over protection system

RRB: rear roller brush

SFH: slotted fillister head

SHH: slotted hex head

SHWH: slotted hex washer head

SPH: slotted pan head

SQH: square head

SRH: slotted round head

STD: standard

TAP: self tapping

TTH: torx truss head

Contents

Frame Assembly	4
Knee Pad Assembly	6
Steering Assembly	8
Steering Linkage Assembly No. 126-3699	10
Ground Drive Assembly	12
Engine Assembly	14
Electrical Assembly	16
Spray System Assembly	18
Sprayer Tank Assembly No. 126-0286	20
Strainer Assembly No. 126-4358	22
Control Valve Manifold Assembly No. 126-2249	24
Left Nozzle Assembly No. 126-3667	26
Right Nozzle Assembly No. 126-3669	28
Center Nozzle Assembly No. 126-3668	30
Spreader Assembly	32
Spreader Hopper Assembly	34
Side Deflector Assembly	36

Frame Assembly

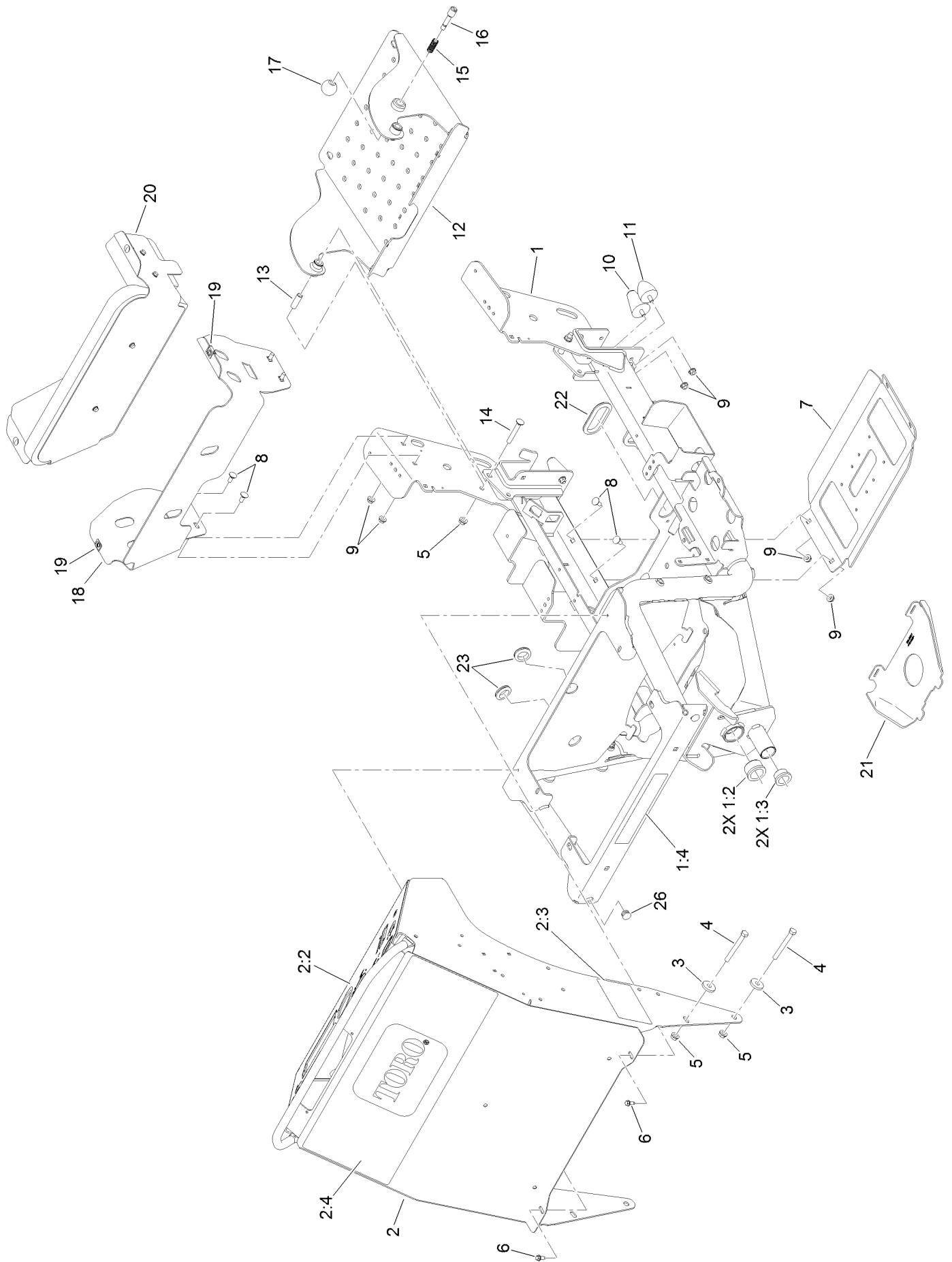

Frame Assembly (continued)

<i>Ref.</i>	<i>Part Number</i>	<i>Qty.</i>	<i>Description</i>	<i>Ref.</i>	<i>Part Number</i>	<i>Qty.</i>	<i>Description</i>
1	126-0198	1	Frame ASM	10	114-1925	2	Bumper-Rubber
1:2	126-3008	2	Bearing-Flanged	11	114-1926	2	Bumper-Rubber
1:3	126-3002	2	Bearing-Flanged	12	126-0435	1	Operator Platform ASM
1:4	126-4994	1	Decal-Tie Down	13	126-0434	2	Bushing-Pivot, Platform
2	126-2724	1	Control Tower ASM	14	126-0702	2	Screw-CARR
2:2	126-2195	1	Decal-Controls	15	114-5348	1	Spring
2:3	126-5186	1	Decal-Service Aid	16	119-8650	1	Pin-Latch
2:4	126-2826	1	Decal-Toro	17	1-603175	1	Knob-Ball
3	126-3875	4	Washer	18	126-1234-03	1	Mount-Pad, Knee
4	126-2661	4	Screw-HH	19	119-1730	2	Receptacle-Clip, Mini
5	126-2233	6	Nut-HF	20		1	Knee Pad ASM ●
6	32144-10	2	Screw-HWH	21	126-2567	1	Shield-Dust
7	126-1415	1	Guard-Lower	22	237-164	2	Grommet
8	126-0695	8	Screw-CARR	23	240-5	2	Grommet
9	126-2232	12	Nut-HF	26	126-5147	2	Plug-Tube

● Not serviced separately

Knee Pad Assembly

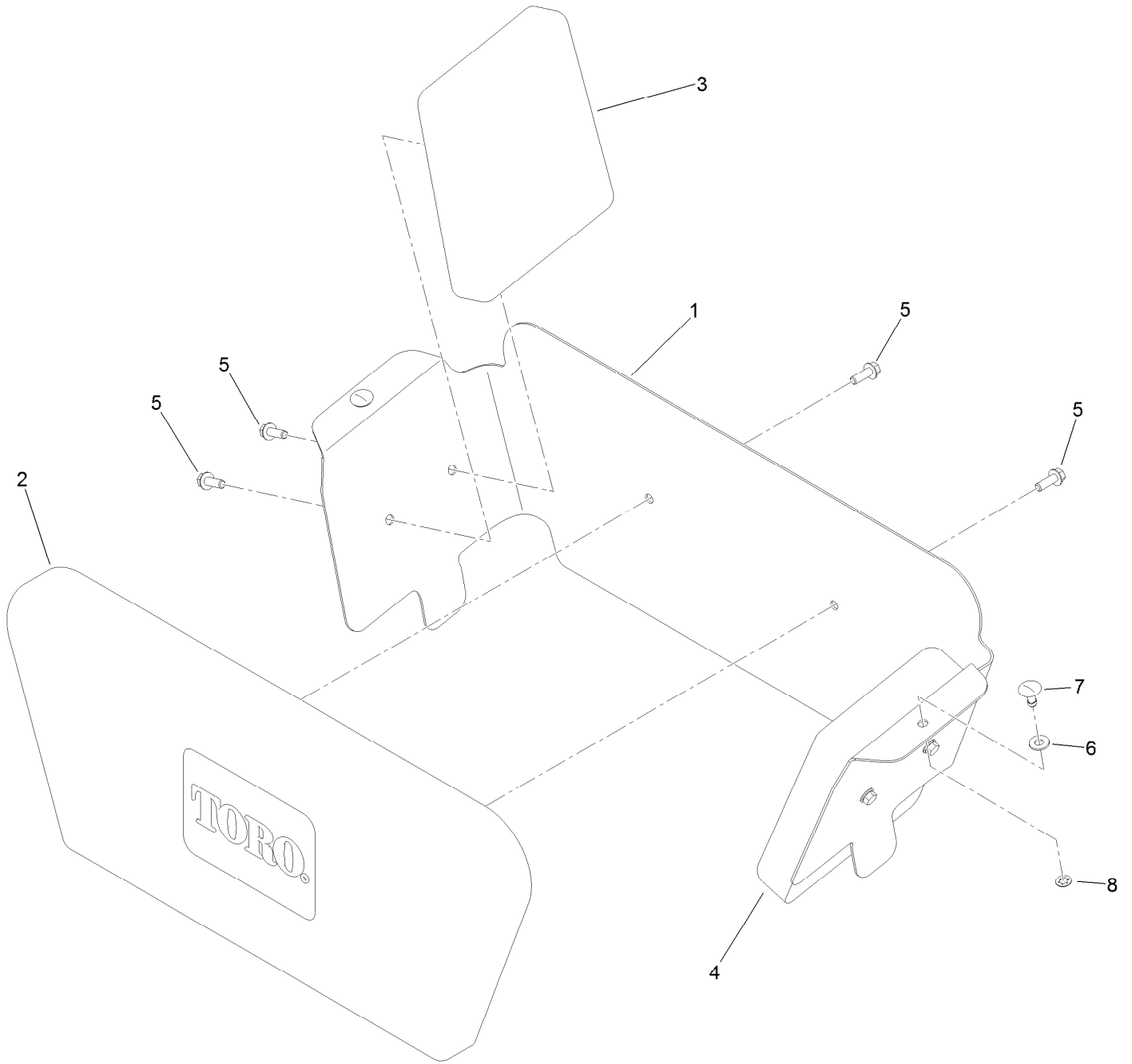

Knee Pad Assembly (continued)

<i>Ref.</i>	<i>Part Number</i>	<i>Qty.</i>	<i>Description</i>	<i>Ref.</i>	<i>Part Number</i>	<i>Qty.</i>	<i>Description</i>
1	126-1244-03	1	Bracket-Pad, Knee	5	117-8304	6	Screw-HHF
2	126-2776	1	Pad-Knee, Center	6	360-0140	2	Washer-Flat
3	126-2780	1	Pad-Knee, Side (LH)	7	119-1728	2	Stud-1/4 Turn
4	126-2781	1	Pad-Knee, Side (RH)	8	119-1729	2	Retainer-Stud

Steering Assembly

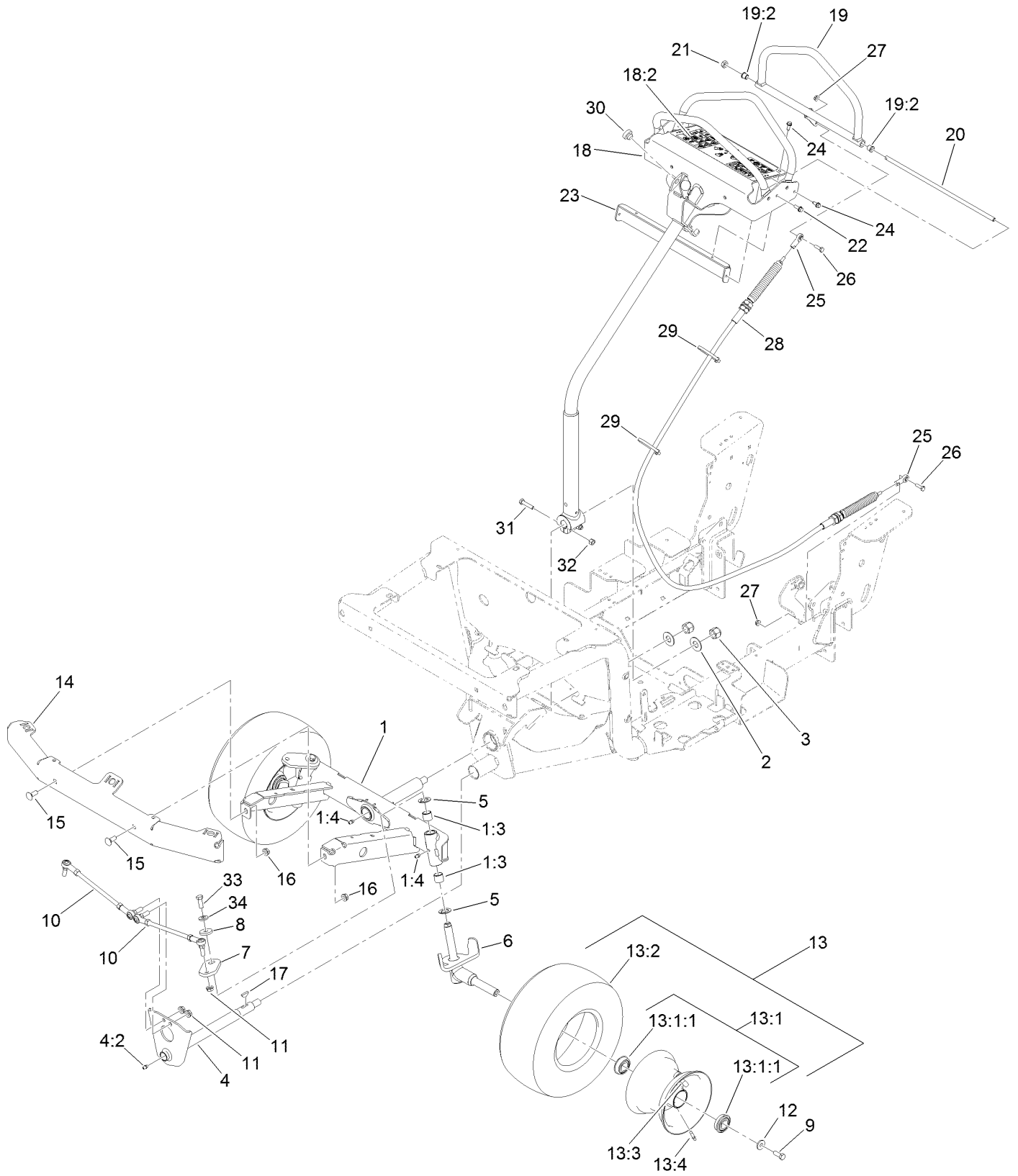

Steering Assembly (continued)

<i>Ref.</i>	<i>Part Number</i>	<i>Qty.</i>	<i>Description</i>	<i>Ref.</i>	<i>Part Number</i>	<i>Qty.</i>	<i>Description</i>
1	126-0190	1	Front Axle ASM	15	126-0980	2	Screw-CARR
1:3	126-1496	4	Bearing-Sleeve	16	126-2233	2	Nut-HF
1:4	126-1375	3	Zerk-Grease	17	3257-7	1	Key-Woodruff
2	126-0656	2	Washer-Flat	18	126-1614	1	Motion Handle ASM
3	126-3841	2	Nut-Hex, NI	18:2	126-2612	1	Decal-Warning
4	126-1368	1	Steering Shaft ASM	19	126-1598	1	Motion Handle ASM
4:2	126-1375	1	Zerk-Grease	19:2	103-9928	2	Bearing
5	126-1497	4	Washer-Thrust	20	126-0496	1	Shaft-Pivot, Speed Control
6	126-4210	2	Front Axle ASM	21	116-4198	1	Spacer-Shaft, Drive Lever
7	126-0122	2	Arm-Steering	22	117-8304	2	Screw-HHF
8	126-3875	2	Washer	23	126-1604-03	1	Panel-Rear, Steering
9	126-4246	2	Screw-HH	24	32144-10	4	Screw-HWH
10	126-3699	2	Steering Linkage ASM	25	2411-41	2	Rod End-Ball Joint
11	126-4803	4	Nut-HF	26	126-0498	2	Screw-HH
12	126-4332	2	Spacer-Wheel	27	126-2231	2	Nut-HF
13	126-2835	2	Wheel And Tire ASM	28	126-2169	1	Cable-Motion
13:1	126-2836	1	Wheel ASM	29	1-303335	2	Tie-Plastic
13:1:1	126-1508	2	Bearing	30	104-1412	2	Bumper-Rubber
13:2	126-1509	1	Tire	31	3210-8	2	Screw-HH
13:3	232-27	1	Stem-Valve	32	32152-5	2	Nut-Hex
13:4	302-62	1	Fitting-Grease	33	323-6	2	Screw-HH
14	116-9789	1	Bumper-Front	34	98-5975	2	Washer-Belleville

Steering Linkage Assembly No. 126-3699

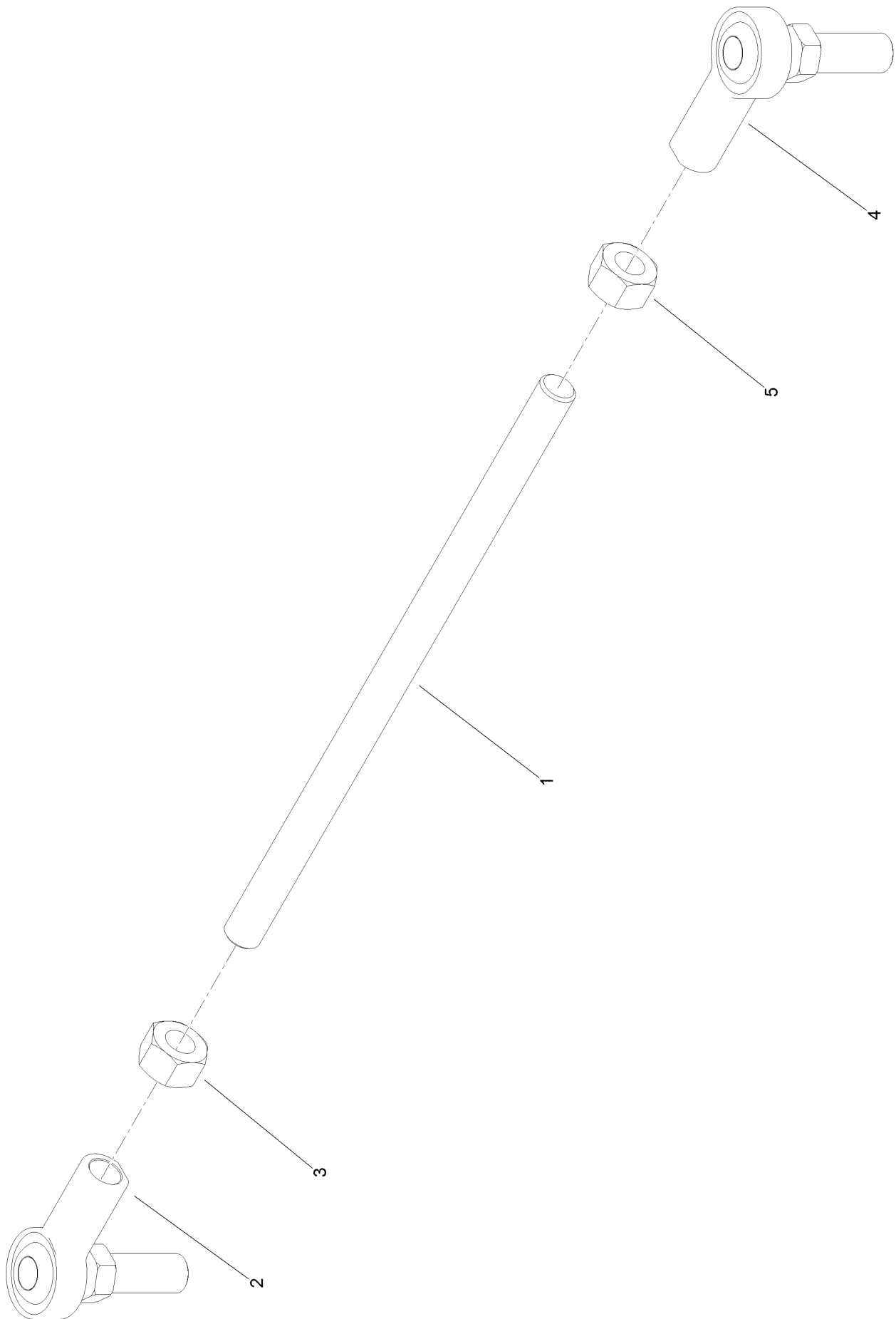

Steering Linkage Assembly No. 126-3699 (continued)

<i>Ref.</i>	<i>Part Number</i>	<i>Qty.</i>	<i>Description</i>
1	126-0689	1	Rod-Linkage, Steering
2	126-3697	1	Rod-End, RH
3	126-0687	1	Nut-Hex

<i>Ref.</i>	<i>Part Number</i>	<i>Qty.</i>	<i>Description</i>
4	126-3698	1	Rod-End, LH
5	126-0688	1	Nut-Hex, LH

Ground Drive Assembly

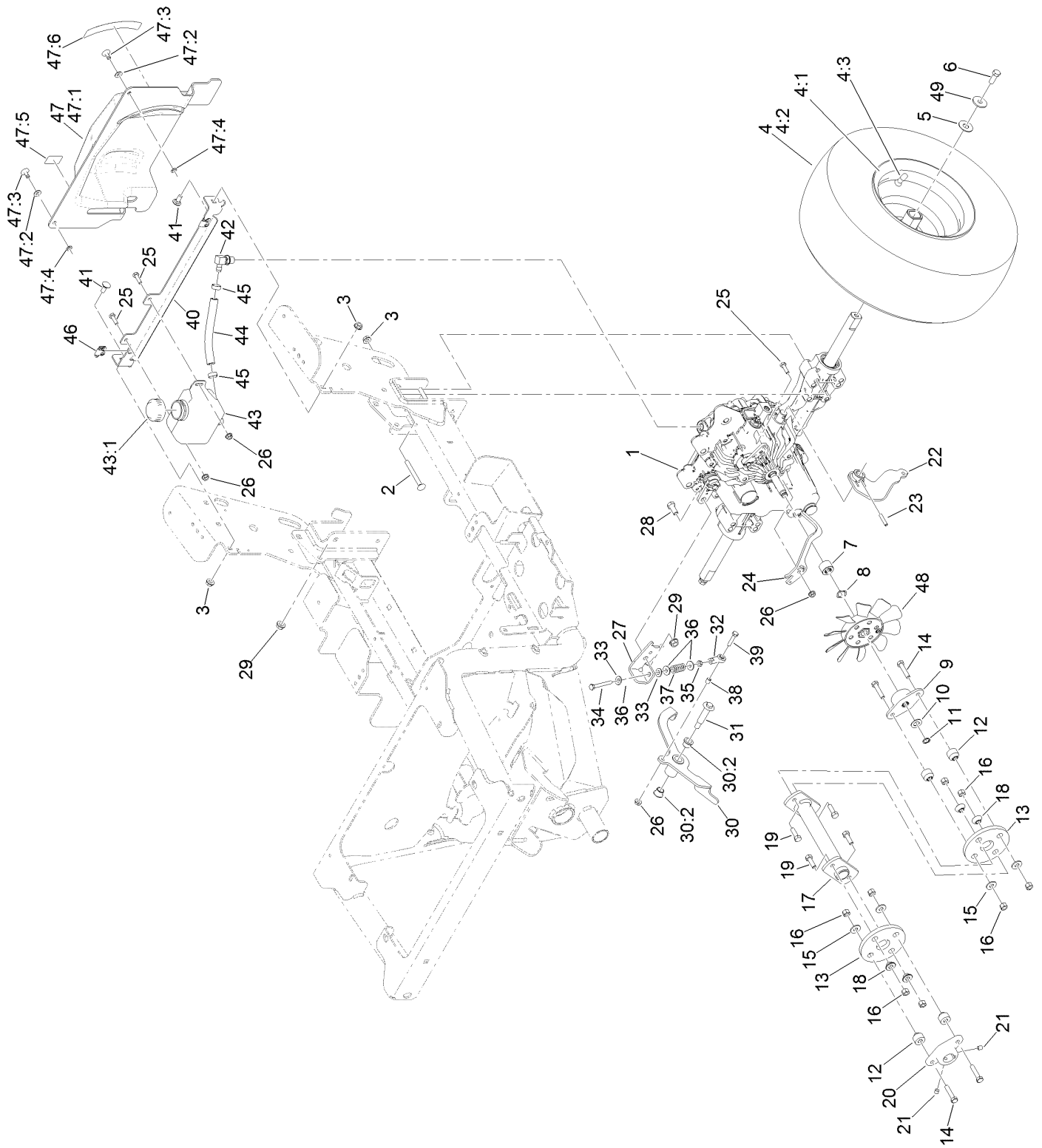

Ground Drive Assembly (continued)

<i>Ref.</i>	<i>Part Number</i>	<i>Qty.</i>	<i>Description</i>	<i>Ref.</i>	<i>Part Number</i>	<i>Qty.</i>	<i>Description</i>
1	126-2814	1	Transaxle	28	126-0520	1	Screw-HH
2	126-0703	4	Screw-CARR	29	126-2233	2	Nut-HF
3	126-2232	6	Nut-HF	30	126-0433	1	Brake Lever ASM
4	126-2833	2	Wheel And Tire ASM	30:2	116-4279	2	Bearing-Flange
4:1	126-2834	1	Wheel	31	92-1057	1	Bolt-Shoulder
4:2	126-1618	1	Tire	32	2411-41	1	Rod End-Ball Joint
4:3	232-27	1	Stem-Valve	33	1-303334	2	Washer-Spring
5	47-7510	2	Washer-Nylon	34	126-4009	1	Screw-HH
6	126-4246	2	Screw-HH	35	3220-1	1	Nut-Jam
7	126-2983	1	Spacer-Shaft, Input	36	3256-78	2	Washer-Flat
8	3290-317	1	Washer-Spring	37	1-323245	1	Spring-Compression
9	116-9787	1	Hub-Shaft, Transaxle	38	612503	1	Spacer
10	605256	1	Washer-Plain	39	321-8	1	Screw-HH
11	32151-61	1	Ring-Retaining	40	126-4423-03	1	Bracket-Mount, Tank
12	27-6590	4	Spacer-Coupling, Rubber	41	126-0695	2	Screw-CARR
13	115-4523	2	Coupling-Rubber	42	126-2927	1	Fitting-90 DEG
14	3210-8	4	Screw-HH	43	126-2578	1	Tank ASM
15	3256-3	4	Washer-Flat	43:1	126-2579	1	Cap-Tank
16	32152-5	8	Nut-Hex	44	126-2842	1	Hose-Expansion
17	126-3838-03	1	Shaft-Drive	45	126-3749	2	Clamp
18	125-9249	4	Spacer-Coupler, Rubber	46	119-1730	2	Receptacle-Clip, Mini
19	3210-5	4	Screw-HH	47	126-1462	1	Transaxle Cover ASM
20	116-9788	1	Hub-Shaft, Engine	47:1		1	Cover-Transaxle ●
21	3246-18	2	Setscrew	47:2	360-0140	2	Washer-Flat
22	126-4165-03	1	Arm-Motion	47:3	119-1728	2	Stud-1/4 Turn
23	126-4295	1	Pin-Spiral	47:4	119-1729	2	Retainer-Stud
24	126-2811-03	1	Arm-Release	47:5	126-2620	1	Decal-Brake, Park
25	126-0498	3	Screw-HH	47:6	126-2621	1	Decal-Release, Drive
26	126-2231	4	Nut-HF	48	126-2980	1	Fan-7 Inch
27	126-3937-03	1	Arm-Brake	49	126-4332	2	Spacer-Wheel

● Not serviced separately

Engine Assembly

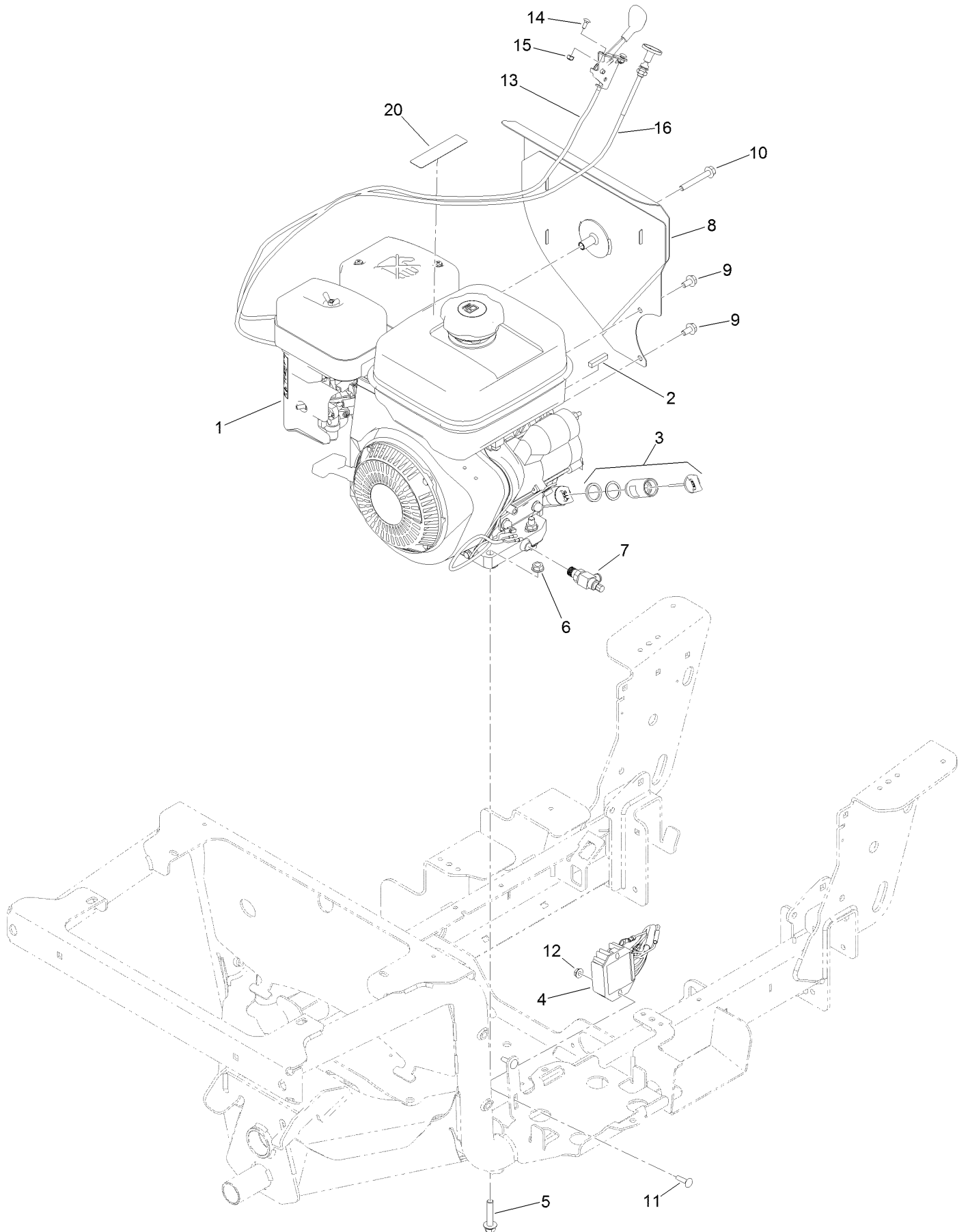

Engine Assembly (continued)

<i>Ref.</i>	<i>Part Number</i>	<i>Qty.</i>	<i>Description</i>	<i>Ref.</i>	<i>Part Number</i>	<i>Qty.</i>	<i>Description</i>
1		1	Engine-Subaru, Ex27 ●	10	33104-060	1	Screw-HHF
2	126-2532	1	Key-Crankshaft	11	126-1455	2	Screw-CARR
3	126-1432	1	Extender-Dipstick	12	126-2231	2	Nut-HF
4	126-4658	1	Regulator	13	126-2240	1	Control-Throttle
5	126-2710	4	Screw-HHF	14	1-807513	2	Bolt-CARR
6	126-2233	4	Nut-HF	15	3296-2	2	Nut-Lock, NI
7	103-6602	1	Valve-Oil Drain	16	126-2285	1	Cable-Choke, Push/Pull
8	126-2426	1	Heat Shield ASM	20	117-2718	1	Decal-Arrester, Spark
9	117-1836	2	Screw-HHF, Lock				

● Not serviced separately

Electrical Assembly

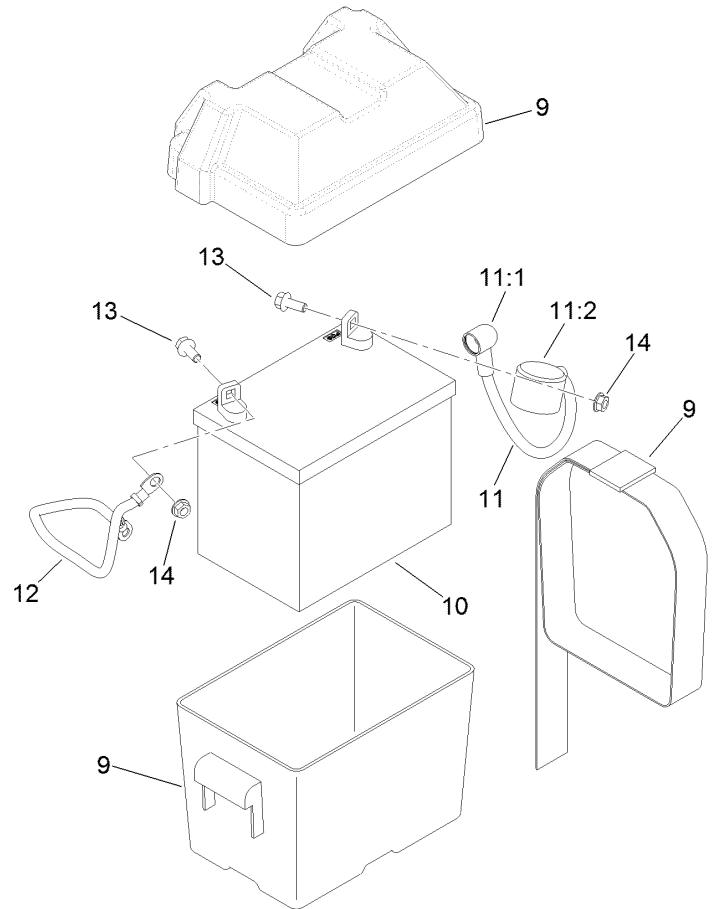
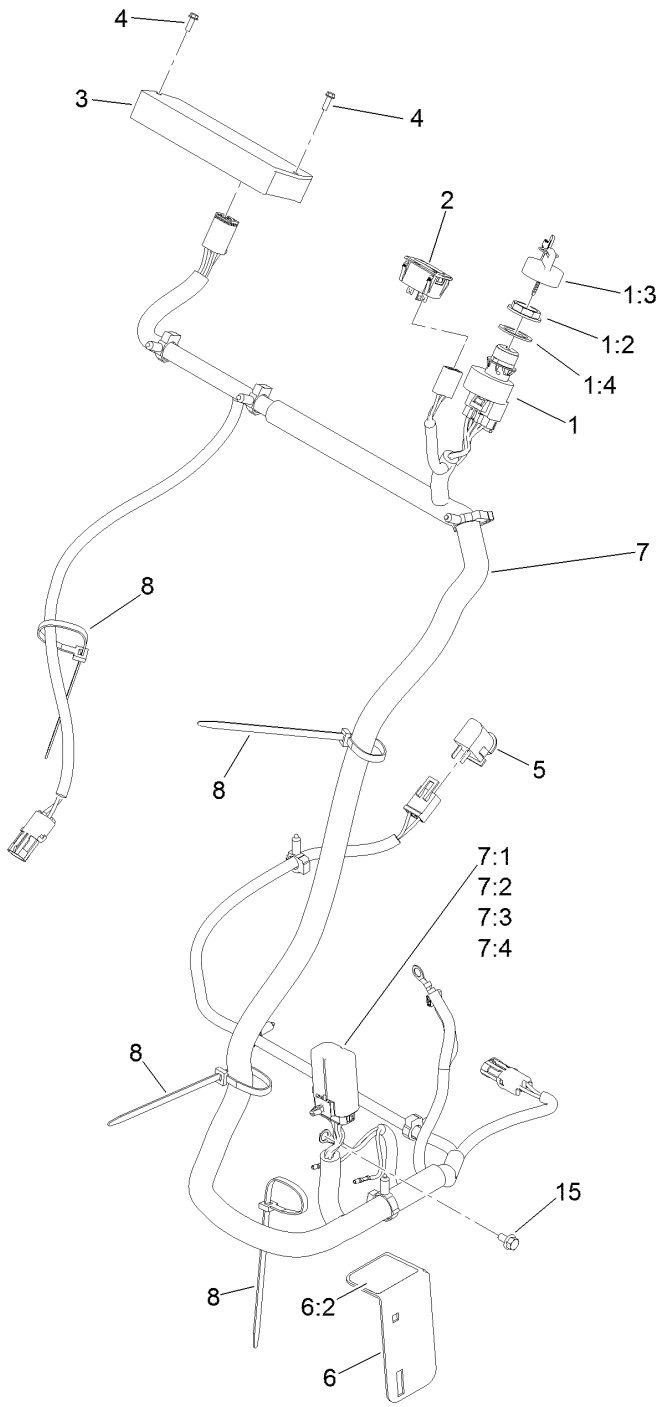

Electrical Assembly (continued)

<i>Ref.</i>	<i>Part Number</i>	<i>Qty.</i>	<i>Description</i>	<i>Ref.</i>	<i>Part Number</i>	<i>Qty.</i>	<i>Description</i>
1	120-3956	1	Ignition Switch ASM	7:4	126-4102	1	Clip-Power Distribution Module
1:2	108-8660	1	Nut-Mounting	8	1-303335	4	Tie-Plastic
1:3	106-5270	1	Ignition Key Set	9	126-1424	1	Battery Box
1:4	108-8659	1	Washer-Backup	10		1	Battery (300 Cca, Wet) ●
2	126-3931	1	Hour Meter	11	116-4730	1	Cable-Battery, Positive
3	126-4007	1	Controller-Dc	11:1	1-543393	1	Insulator-Solenoid
4	32144-87	2	Screw-HWHTF	11:2	109-2407	1	Insulator-Battery
5	82-2190	1	Switch-Bail	12	114-9715	1	Cable-Battery, Negative
6	126-4656	1	Fuse Bracket ASM	13	126-2712	2	Screw-HHF
6:2	126-4122	1	Decal-Fuse	14	126-2232	2	Nut-HF
7	126-3458	1	Harness-Wire ■	15	33103-012	1	Screw-HHF
7:1	121-8868	2	Fuse-Mini Blade, 20 Amp				
7:2	126-3991	1	Relay-Micro				
7:3	126-4101	1	Cap-Power Distribution Module				

● Not serviced separately

■ Use dielectric grease on all unsealed connectors and terminals only. Do not apply in sealed connectors.

Spray System Assembly

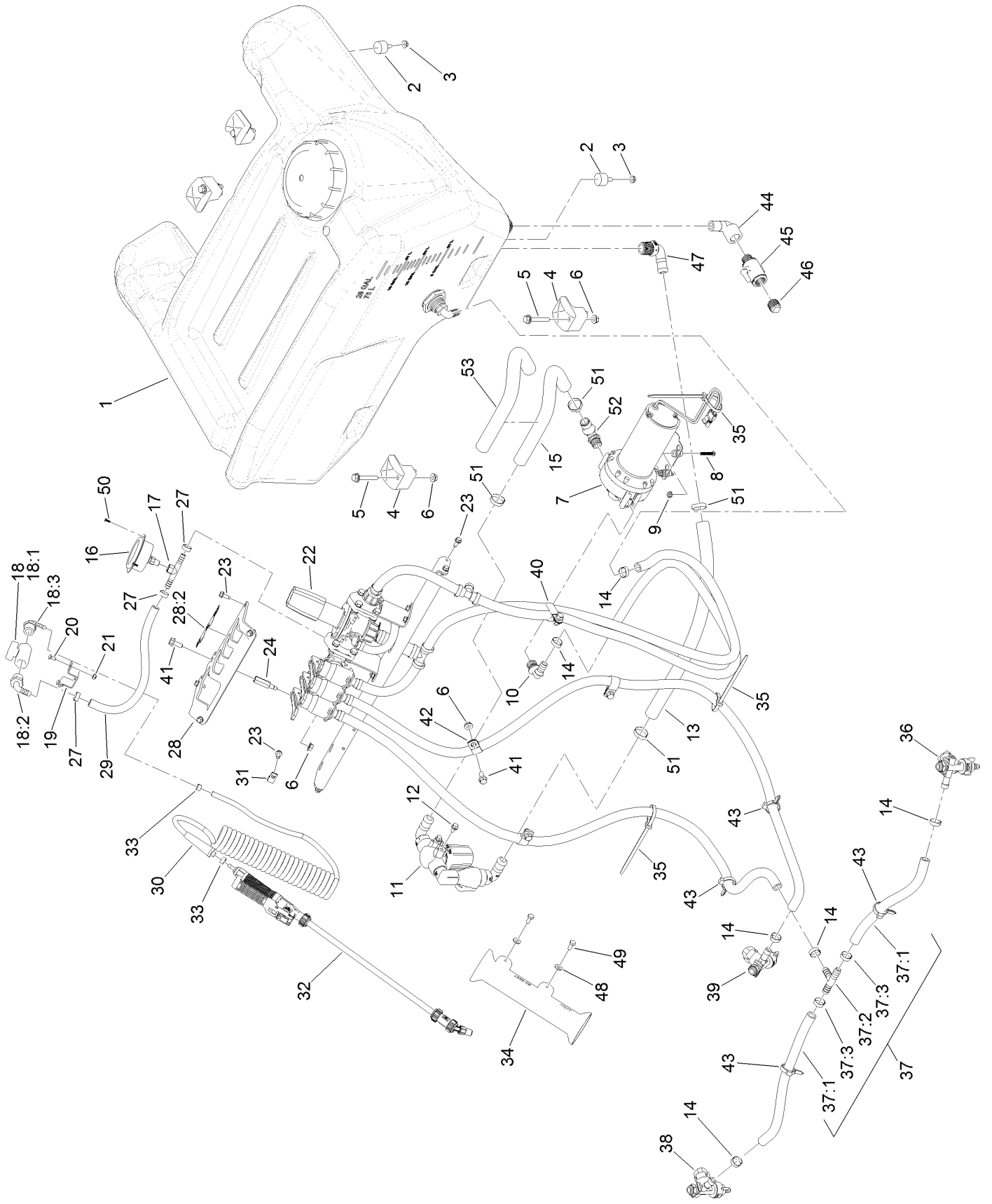

Spray System Assembly (continued)

<i>Ref.</i>	<i>Part Number</i>	<i>Qty.</i>	<i>Description</i>	<i>Ref.</i>	<i>Part Number</i>	<i>Qty.</i>	<i>Description</i>
1	126-0286	1	Tank-Sprayer	28:2	126-4161	1	Decal-Control, Lever
2	116-6380	4	Bumper-Rubber (W/ Stud)	29	126-2253	1	Hose-Water
3	126-2231	5	Nut-HF	30	126-1493	1	Hose-Coiled
4	107-4543	4	Clamp	31	2412-89	1	Clamp-R
5	126-2711	4	Screw-HHF	32	126-3944	1	Gun-Spray
6	126-2232	8	Nut-HF	33	126-2707	2	Clamp
7	126-4839	1	Pump-Diaphragm, 3.8 Gpm	34	126-3987	1	Holder-Wand
8	692501	4	Screw-SHWH	35	1-303335	5	Tie-Plastic
9	126-2645	4	Nut-HF	36	126-3667	1	Left Nozzle Sub ASM
10	126-0961	1	Fitting-Elbow, Barbed	37	126-2252	1	Hose ASM
11	126-4358	1	Strainer ASM	37:1	126-2264	2	Hose-Water
12	126-2713	2	Screw-HHF	37:2	126-0968	1	Fitting-Tee
13	126-4422	1	Hose-Water	37:3	126-4778	2	Clamp
14	126-4778	6	Clamp	38	126-3669	1	Right Nozzle Sub ASM
15	126-4637	1	Hose-Water	39	126-3668	1	Center Nozzle Sub ASM
16	126-4110	1	Gauge-Pressure	40	120-1959	1	Clamp-R, Double
17	126-2348	1	Fitting-Tee	41	126-2712	5	Screw-HHF
18		1	Wand Control ASM ●	42	1-633396	3	Clip-Loom
18:1	126-0242	1	Valve-Ball	43	105-1853	4	Clamp-Hose
18:2	126-4992	1	Fitting-Elbow-90	44	108-3573	1	Elbow-90 DEG
18:3	126-4993	1	Fitting-Elbow-90	45	126-1494	1	Microvalve
19	126-0239-03	1	Bracket-Valve	46	363-3125	1	Plug
20	1-807513	2	Bolt-CARR	47	119-0490	1	Elbow-Hosebarb
21	3296-2	2	Nut-Lock, NI	48	360-0140	2	Washer-Flat
22	126-2249	1	Control Valve Manifold ASM	49	126-1290	2	Screw-HH
23	32144-10	9	Screw-HWH	50	363-8552	3	Screw-TAP
24	126-4914	1	Spacer-Mount, Manifold	51	126-4779	6	Clamp
27	126-3749	3	Clamp	52	126-4420	1	Fitting-Elbow
28	126-4180	1	Cover-Controls	53	126-5065	1	Sleeve-Corrugated, Split

● Not serviced separately

Sprayer Tank Assembly No. 126-0286

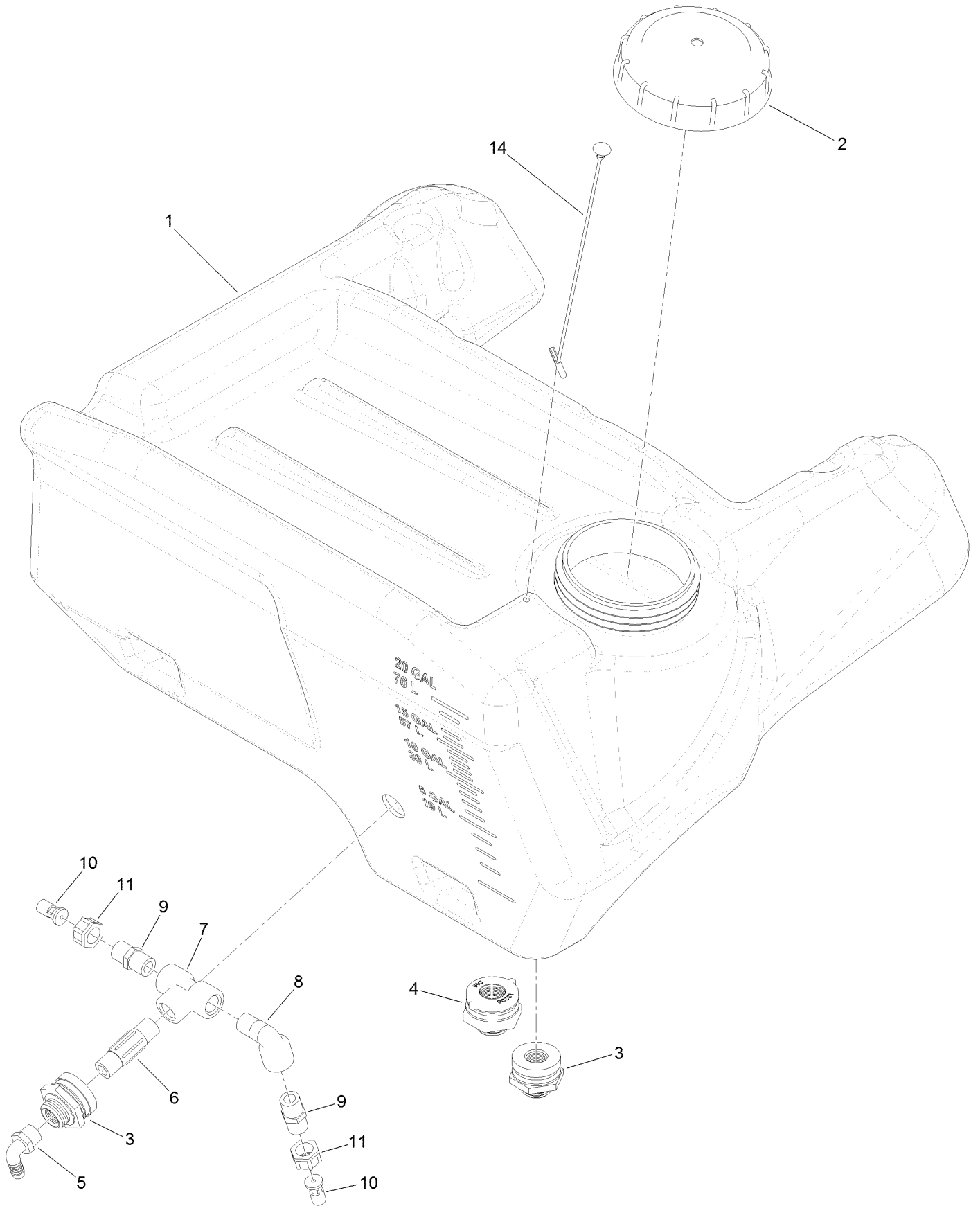

Sprayer Tank Assembly No. 126-0286 (continued)

<i>Ref.</i>	<i>Part Number</i>	<i>Qty.</i>	<i>Description</i>	<i>Ref.</i>	<i>Part Number</i>	<i>Qty.</i>	<i>Description</i>
1		1	Tank-Sprayer ●	8	108-3573	1	Elbow-90 DEG
2	126-0285	1	Cap-Water, 5 Inch Vent	9	108-3574	2	Nipple-Short
3	126-0400	2	Fitting-Bulkhead	10	100-6705	2	Nozzle-Agitation
4	126-4393	1	Fitting-Bulkhead	11	99-0766	2	Nut
5	42046	1	Elbow-90 DEG	14	126-3381	1	Lanyard-Cap, Self Anchoring (12 Inch)
6	94-7103	1	Nipple				
7	94-7100	1	Tee				

● Not serviced separately

Strainer Assembly No. 126-4358

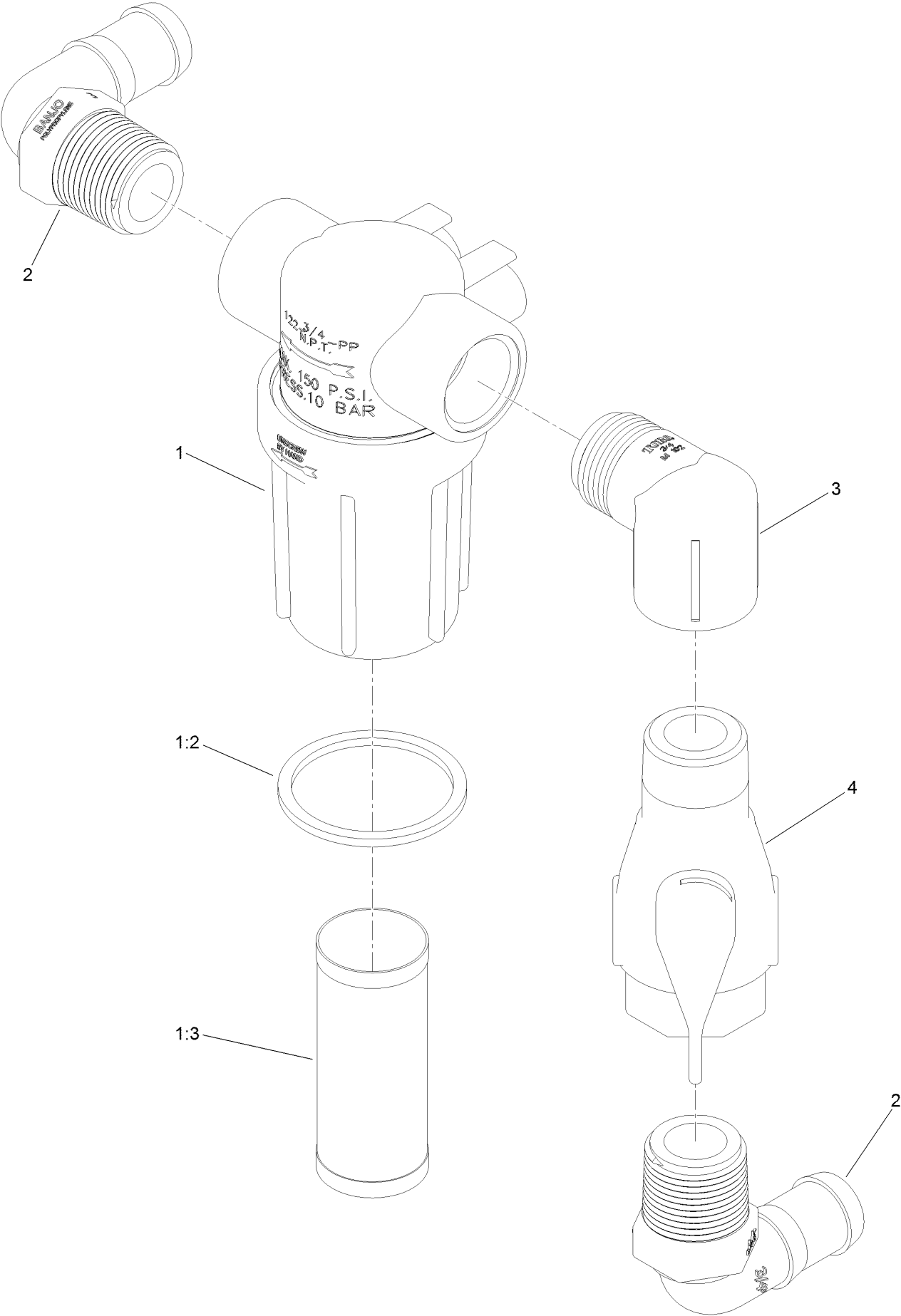

Strainer Assembly No. 126-4358 (continued)

<i>Ref.</i>	<i>Part Number</i>	<i>Qty.</i>	<i>Description</i>	<i>Ref.</i>	<i>Part Number</i>	<i>Qty.</i>	<i>Description</i>
1	126-4374	1	Strainer-Line	2	119-0490	2	Elbow-Hosebarb
1:2	126-2272	1	Gasket-Head, Line Strainer	3	102-4272	1	Elbow
1:3	126-2273	1	Screen-Strainer, 30 Mesh Ss	4	126-4451	1	Valve-Ball

Control Valve Manifold Assembly No. 126-2249

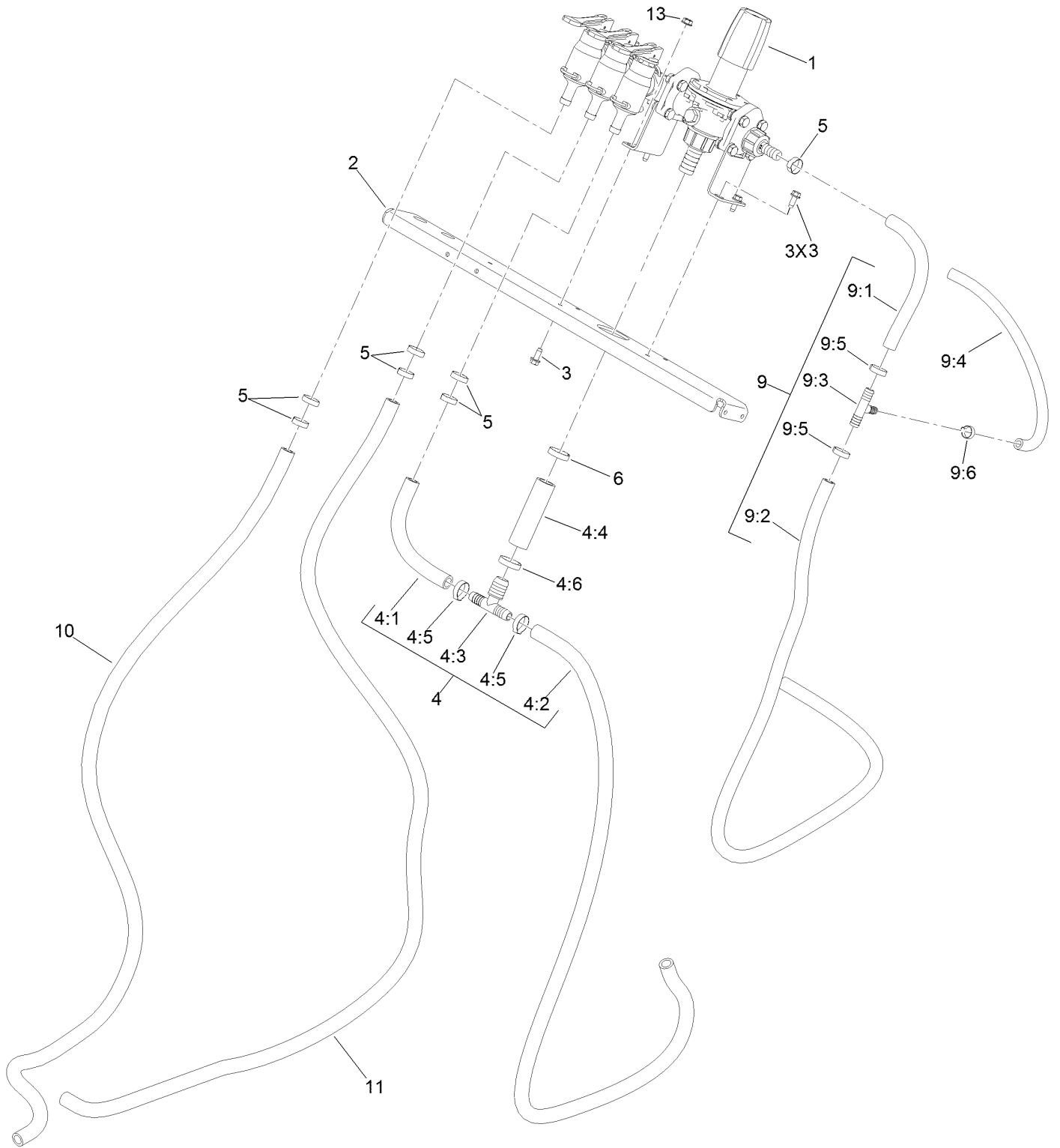

Control Valve Manifold Assembly No. 126-2249 (continued)

<i>Ref.</i>	<i>Part Number</i>	<i>Qty.</i>	<i>Description</i>	<i>Ref.</i>	<i>Part Number</i>	<i>Qty.</i>	<i>Description</i>
1	126-1498	1	Manifold-Valve, Control	6	126-4779	1	Clamp
2	126-3191-03	1	Crossmember-Column	9	126-5408	1	Hose ASM
3	32144-10	4	Screw-HWH	9:1	126-5410	1	Hose-Water
4	126-2250	1	Hose ASM	9:2	126-5411	1	Hose-Water
4:1	126-2257	1	Hose-Water	9:3	99-7371	1	Connector-Tee
4:2	126-2259	1	Hose-Water	9:4	126-5409	1	Hose-Water
4:3	126-0969	1	Fitting-Tee	9:5	126-4778	2	Clamp
4:4	126-0865	1	Hose-Water	9:6	126-3749	1	Clamp
4:5	126-4778	2	Clamp	10	126-2263	1	Hose-Water
4:6	126-4779	1	Clamp	11	126-2261	1	Hose-Water
5	126-4778	7	Clamp	13	126-2231	1	Nut-HF

Left Nozzle Assembly No. 126-3667

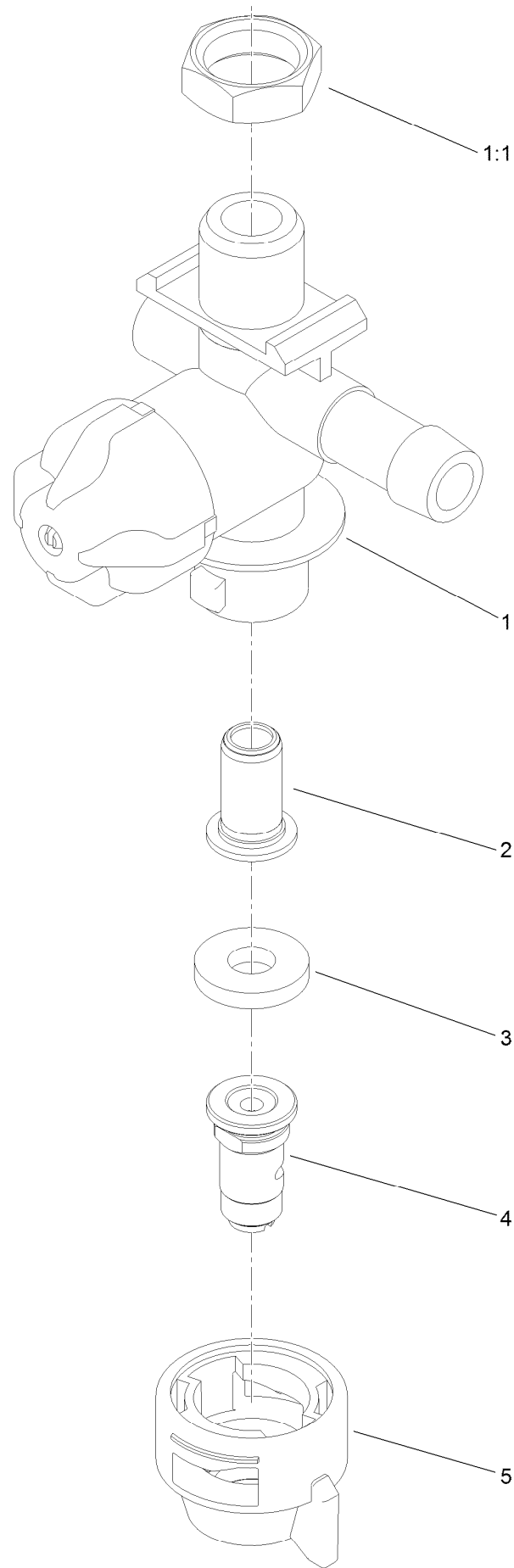

Left Nozzle Assembly No. 126-3667 (continued)

<i>Ref.</i>	<i>Part Number</i>	<i>Qty.</i>	<i>Description</i>	<i>Ref.</i>	<i>Part Number</i>	<i>Qty.</i>	<i>Description</i>
1	116-9790	1	LH Nozzle Body ASM	3	116-9797	1	Gasket-Seal
1:1	126-2801	1	Nut-Nylon	4	116-9798	1	Nozzle-Spray, White
2	126-1212	1	Strainer-Tip	5	116-9796	1	Cap-Nozzle

Right Nozzle Assembly No. 126-3669

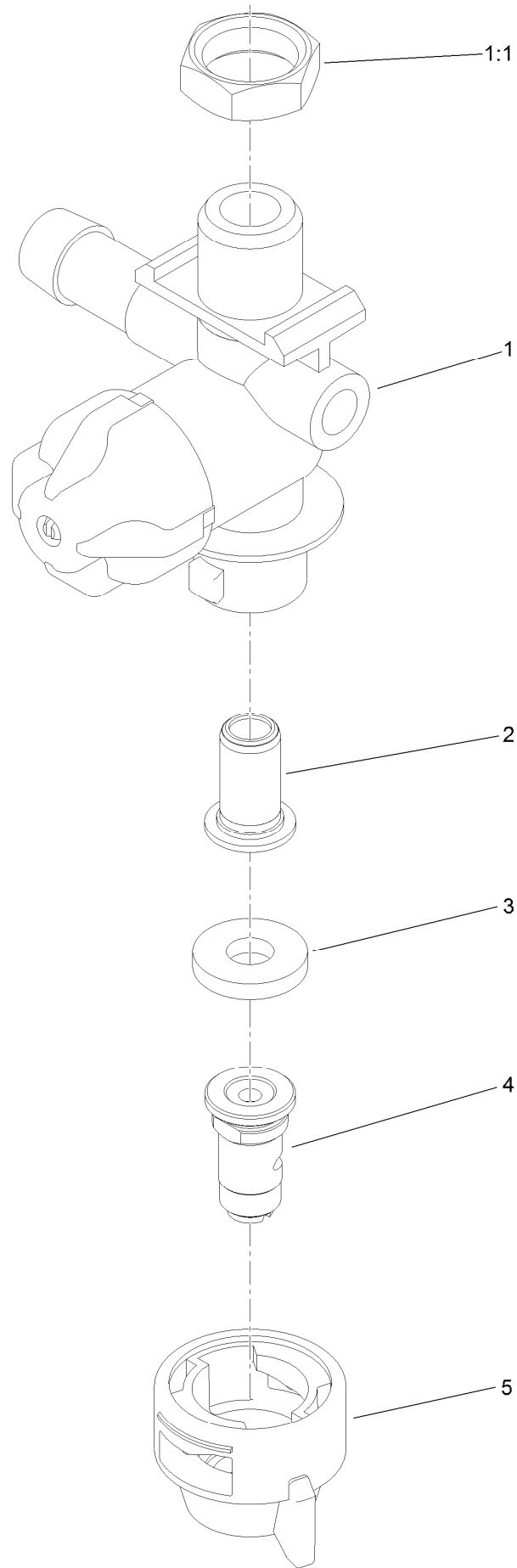

Right Nozzle Assembly No. 126-3669 (continued)

<i>Ref.</i>	<i>Part Number</i>	<i>Qty.</i>	<i>Description</i>	<i>Ref.</i>	<i>Part Number</i>	<i>Qty.</i>	<i>Description</i>
1	116-9791	1	RH Nozzle Body ASM	3	116-9797	1	Gasket-Seal
1:1	126-2801	1	Nut-Nylon	4	126-2566	1	Nozzle-Spray, Red
2	126-1212	1	Strainer-Tip	5	116-9796	1	Cap-Nozzle

Center Nozzle Assembly No. 126-3668

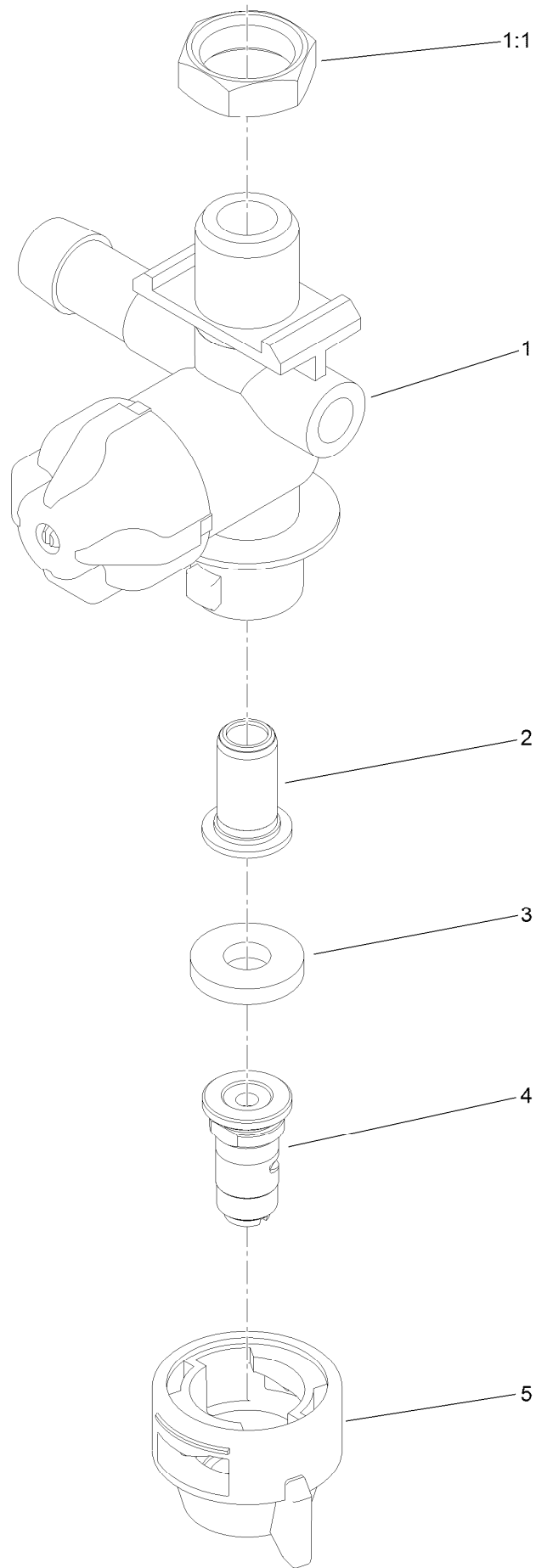

Center Nozzle Assembly No. 126-3668 (continued)

<i>Ref.</i>	<i>Part Number</i>	<i>Qty.</i>	<i>Description</i>
1	116-9791	1	RH Nozzle Body ASM
1:1	126-2801	1	Nut-Nylon
2	126-1212	1	Strainer-Tip

<i>Ref.</i>	<i>Part Number</i>	<i>Qty.</i>	<i>Description</i>
3	116-9797	1	Gasket-Seal
4	116-9798	1	Nozzle-Spray, White
5	116-9796	1	Cap-Nozzle

Spreader Assembly

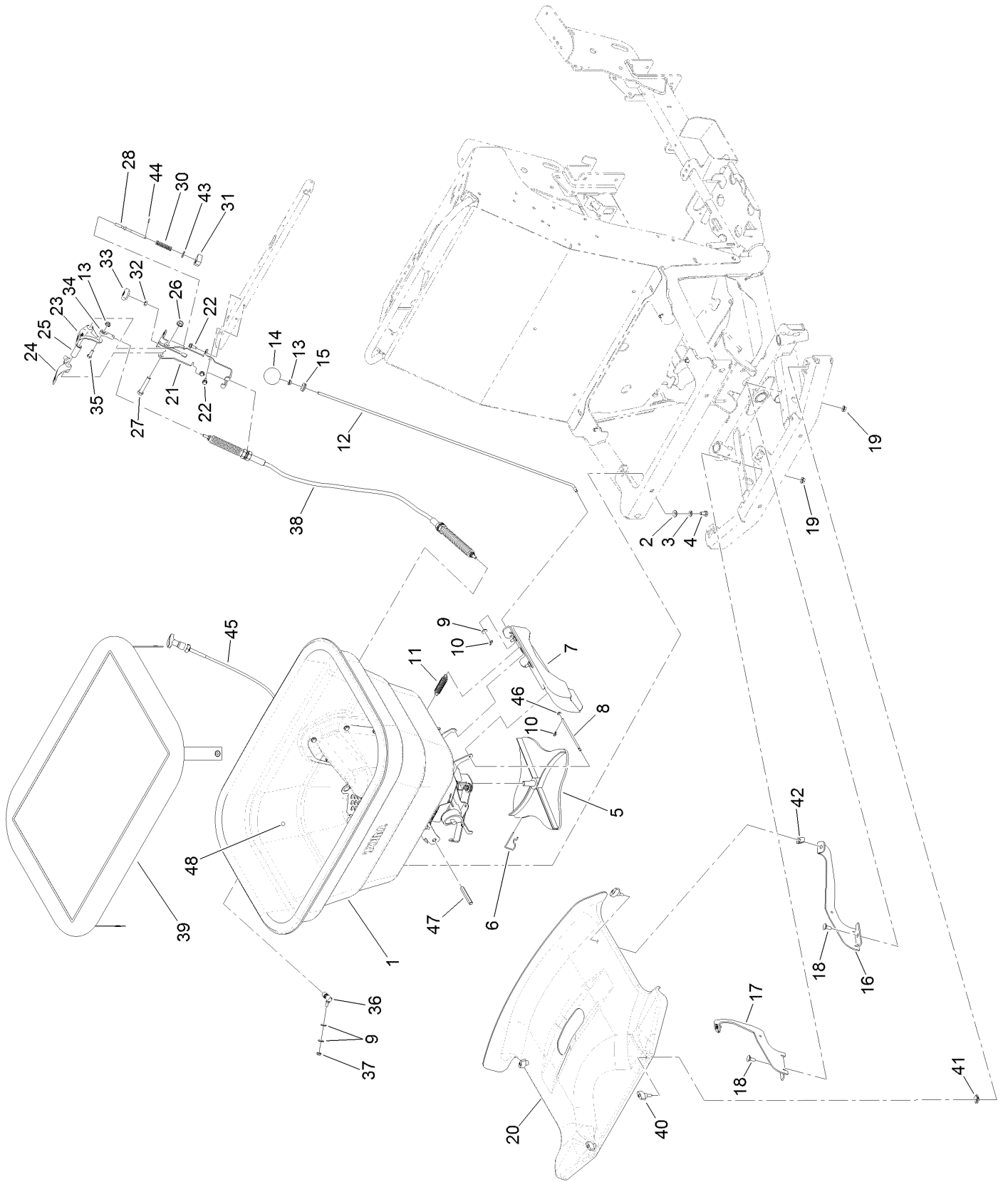

Spreader Assembly (continued)

<i>Ref.</i>	<i>Part Number</i>	<i>Qty.</i>	<i>Description</i>	<i>Ref.</i>	<i>Part Number</i>	<i>Qty.</i>	<i>Description</i>
1		1	Spreader Hopper ASM ●	24	126-3948	1	Lever-Spread, Narrow
2	107-0279	4	Washer	25	126-3984	1	Spacer
3	107-0280	4	Washer-Lock	26	126-2233	1	Nut-HF
4	126-2506	4	Screw-HH	27	323-11	1	Screw-HH
5	126-0858	1	Spinner-Spreader	28	126-3929	1	Link-Adjust, Narrow
6	126-1246	1	Spinner Clip	30	125-0547	1	Spring-Compression, Bail
7		1	Side Deflector ASM ●	31	126-3147	1	Stop-Spread, Narrow
8	126-1629	1	Pin-Deflector	32	126-4891	1	Nut-Coupler
9	360-0140	3	Washer-Flat	33	126-3905	1	Knob
10	126-1631	2	Pin-Cotter, Hair	34	2411-41	1	Rod End-Ball Joint
11	126-2127	1	Spring-Extension	35	126-0498	1	Screw-HH
12	126-2190	1	Rod-Control, Deflector	36	126-2005	1	Ball-Joint
13	126-2231	2	Nut-HF	37	126-2725	1	Nut-Hex, NI
14	121-1877	1	Knob-Rate, Flow	38	126-1783	1	Cable
15	1-633630	1	Grommet	39	126-2815	1	Cover-Hopper
16	126-2145	1	Bracket-Cover, Front (LH)	40	126-3733	4	Knob
17	126-2146	1	Bracket-Cover, Front (RH)	41	126-3740	2	Nut-Retainer, U Style
18	126-0695	2	Screw-CARR	42	126-3739	2	Nut-Retainer, U Style
19	126-2232	2	Nut-HF	43	3256-78	1	Washer-Flat
20	126-2063	1	Cover-Front, Spreader/Sprayer	44	3272-5	1	Pin-Cotter
21	126-3133	1	Mount-Handle	45	126-4150	1	Cable-Control, Turn Lock
22	32144-10	3	Screw-HWH	46	126-0759	1	Washer-Flat
23	126-3947	1	Lever-Spread, Wide	47	126-4655	1	Post-Hex, Diffuser Guide
				48	103-1363	4	Rivet

● Not serviced separately

Spreader Hopper Assembly

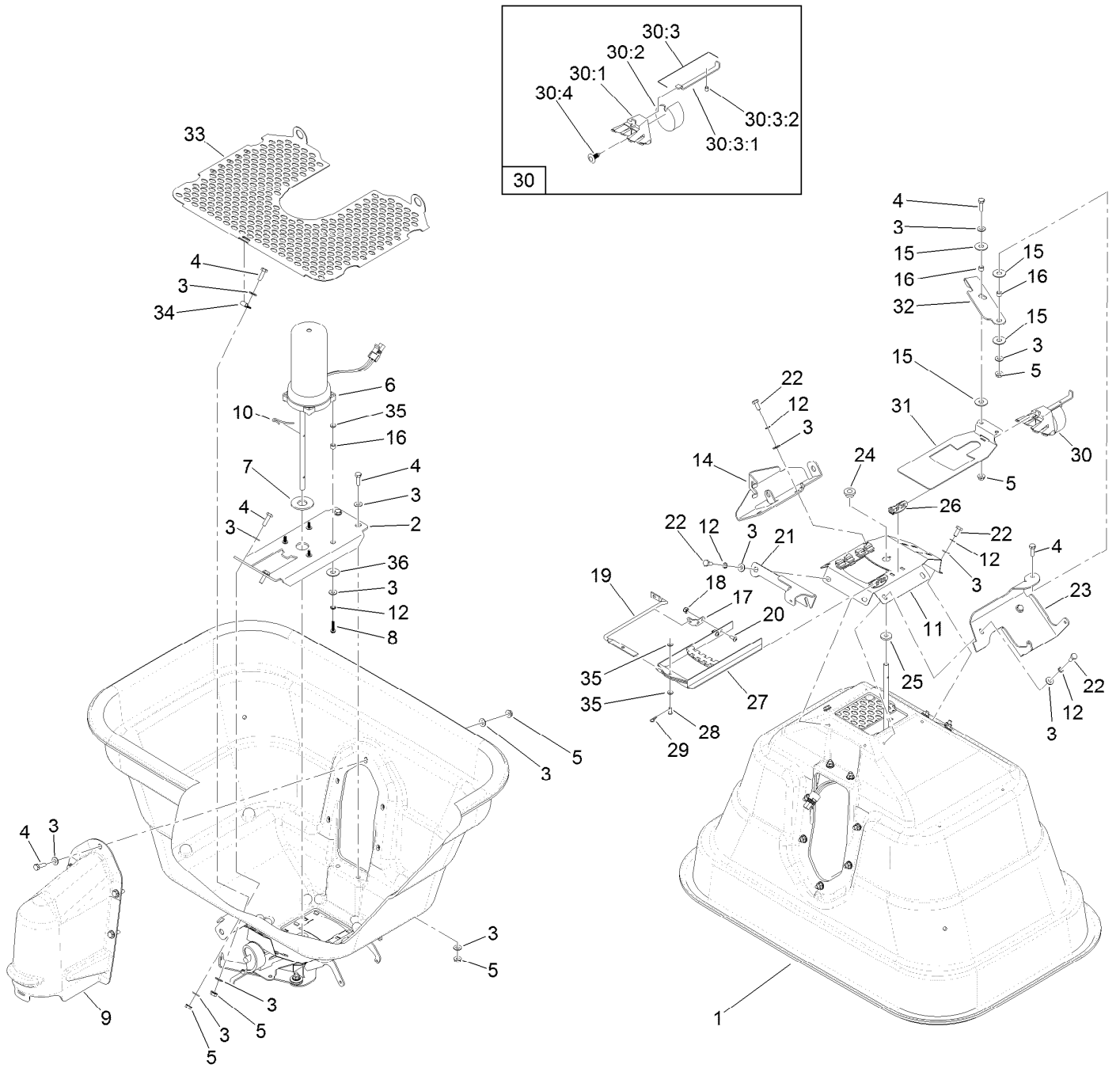

Spreader Hopper Assembly (continued)

<i>Ref.</i>	<i>Part Number</i>	<i>Qty.</i>	<i>Description</i>	<i>Ref.</i>	<i>Part Number</i>	<i>Qty.</i>	<i>Description</i>
1	126-3407	1	Hopper-Spreader	22	126-1290	8	Screw-HH
2	126-4245	1	Bracket-Mount, Motor	23	126-1916	1	Bracket-Lever, Hopper Gate
3	360-0140	34	Washer-Flat	24	126-0984	1	Bearing-Bottom, Hopper
4	126-0498	12	Screw-HH	25	126-1252	1	Washer-Felt
5	126-2231	12	Nut-HF	26	126-0990	4	Guide-Rate, Gate
6	126-0379	1	Motor-Spreader	27	126-0991	1	Diffuser
7	83-2400	1	Spacer	28	126-3729	1	Pin-Clevis
8	739001	4	Screw-SHWH	29	126-1631	1	Pin-Cotter, Hair
9	126-1348	1	Cover-Motor	30	126-0998	1	Rate Dial ASM
10	126-1247	1	Agitator	30:1	126-0985	1	Mount-Dial
11	126-1293	1	Bottom-Mulch	30:2	126-0988	1	Dial
12	363-8641	12	Washer-Lock, Int	30:3		1	Rate Gate Link ASM ●
14	126-4650	1	Bracket-Hopper, Gate Controls	30:3:1	126-0987	1	Link-Gate, Rate
15	93-1633	4	Washer	30:3:2	126-4196	1	Screw-Shoulder, Slotted
16	126-3684	6	Spacer	30:4	126-0986	1	Clip
17	126-1237	1	Bracket-Diffuser	31	126-1903	1	Gate-Rate
18	364-0371	2	Nut-HJ, NI	32	126-4112	1	Lever-Gate
19	126-1646	1	Rod-Control, Diffuser	33	126-3240	1	Screen-Hopper
20	363-3707	2	Screw-PPH	34	126-1624	1	Clamp-Loop
21	126-2082	1	Bracket-Spring, Hopper Deflector	35	126-0759	6	Washer-Flat
				36	1126	4	Washer-Flat

● Not serviced separately

Side Deflector Assembly

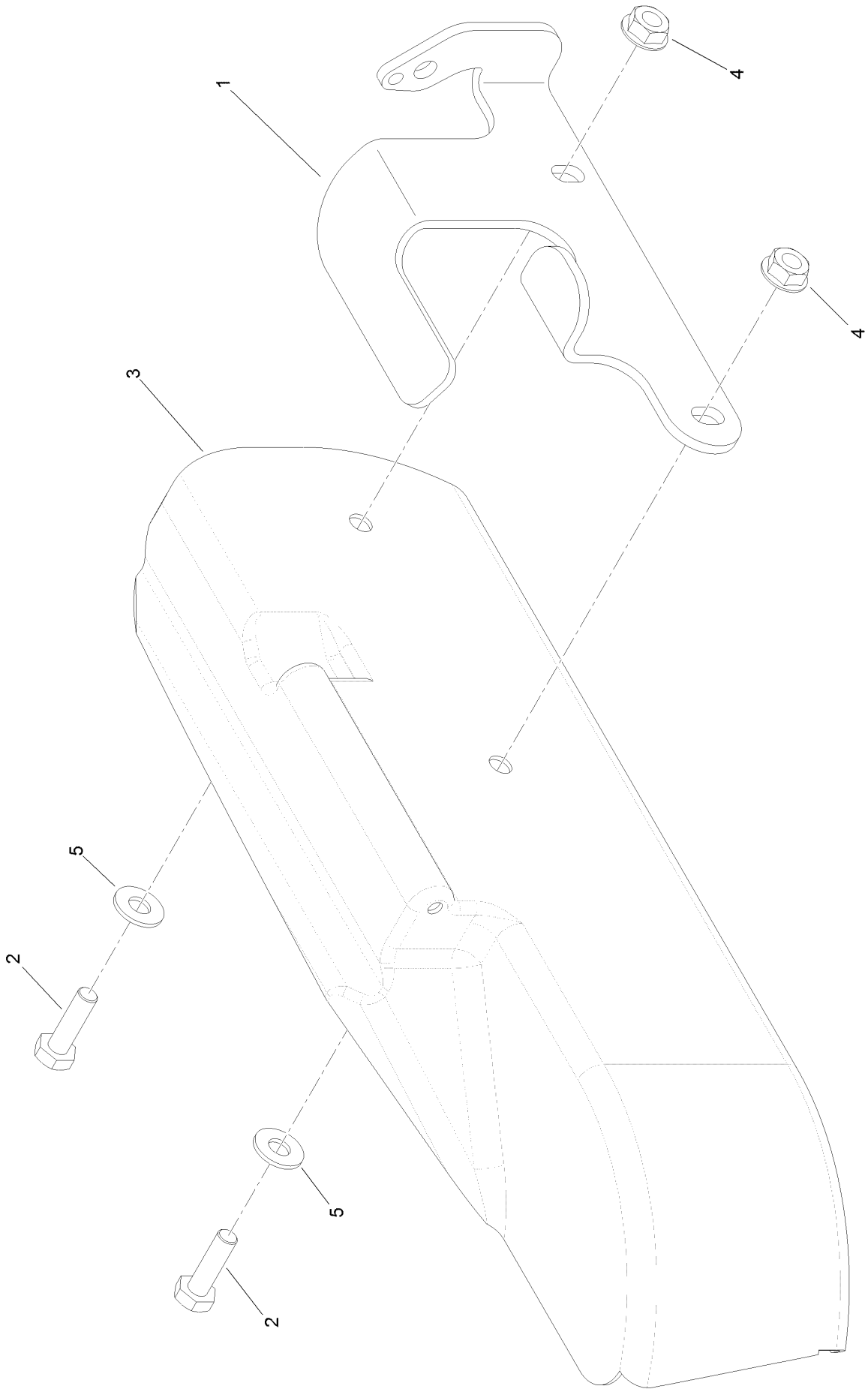

Side Deflector Assembly (continued)

<i>Ref.</i>	<i>Part Number</i>	<i>Qty.</i>	<i>Description</i>	<i>Ref.</i>	<i>Part Number</i>	<i>Qty.</i>	<i>Description</i>
1	126-0374	1	Bracket-Deflector, Side	4	126-2231	2	Nut-HF
2	126-0498	2	Screw-HH	5	360-0140	2	Washer-Flat
3	126-1217	1	Deflector-Side				

Notes:

Notes:



Count on it.