

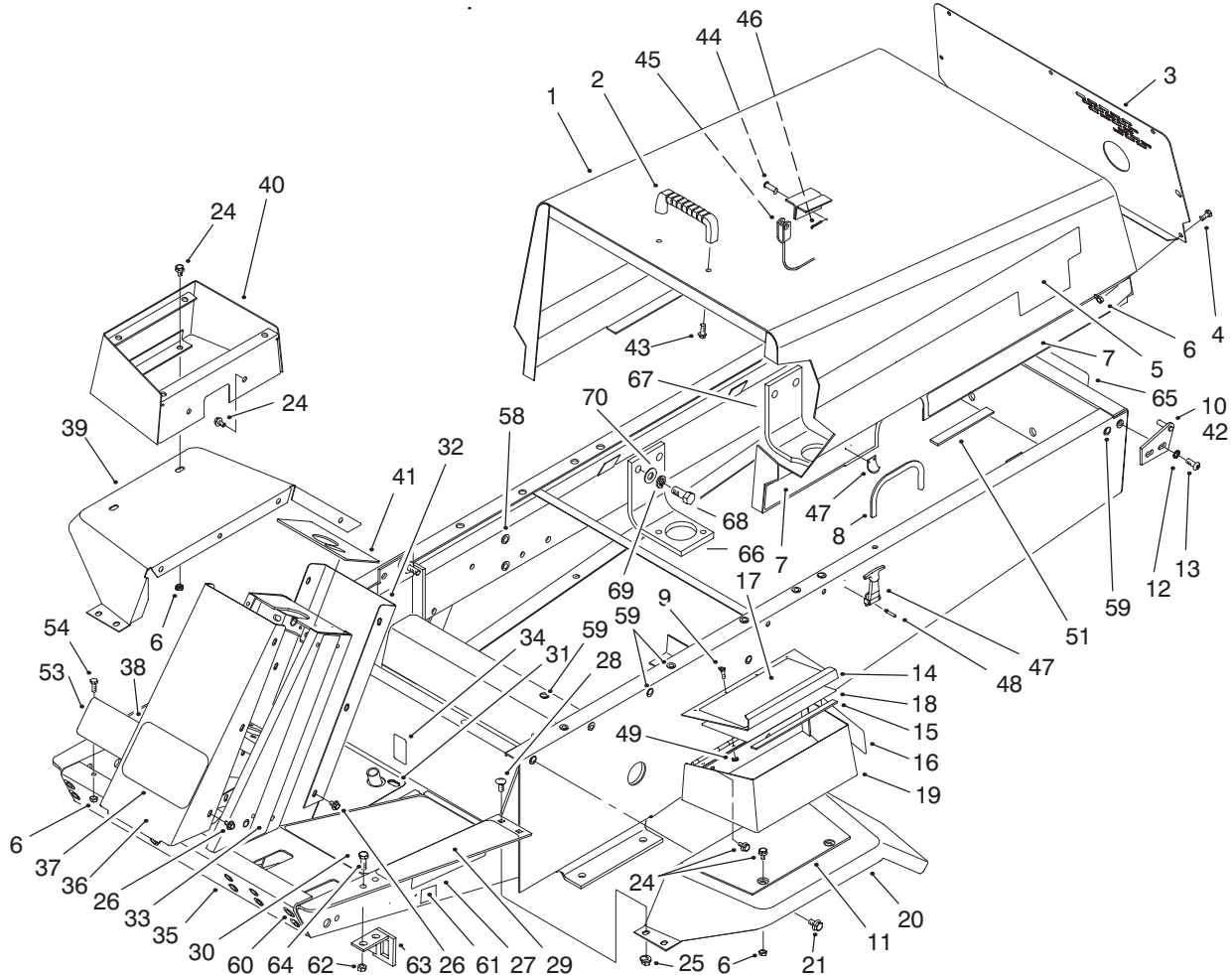

MODEL NO. 30223-70161 & UP  
 MODEL NO. 30223TE-70221 & UP

PARTS  
 CATALOG

**GROUNDMASTER 223-D  
 TRACTION UNIT**



T-0524-6

**BODY ASSEMBLY**

Ref. No.	Part No.	Description	No. Used
1	14-7149	Asm - Hood	1
2	65-5100	Handle - Hood	1
3	63-7030	Screen - Hood	1
4	321-3	Screw - HH	7
5	93-3186	Decal - GM 223-D	2
6	32128-33	Nut - Flange	13
7	93-3193	Decal - Hood L.H.	1
*	93-3192	Decal - Hood R.H.	1
8	66-8110	Trim - Hood	1
9	3290-359	Screw - Machine	4
10	63-6900	Plate Hinge L.H.	1
11	76-4790	Pad - Rubber	1
12	3255-8	Washer - Lock	4
13	3274-32	Screw - HSBH	4
14	66-3040	Cover - Tool Box	1
15	66-3050	Strip - Magnetic	1
16	27-7310	Decal - Refueling	1

Ref. No.	Part No.	Description	No. Used
16	93-7822	Decal - Refueling (Europe)	1
17	92-8797	Decal - Caution	1
17	93-7805	Decal - Warning (Europe)	1
18	84-1960	Decal - Service	1
19	92-6501	Asm - Tool Box (Incl. Ref. #16)	1
20	63-7310	Fender L.H.	1
21	3234-14	Screw - HF	8
24	3234-13	Screw - HF	8
25	32128-20	Nut - Flange	4
26	46-6810	Screw - HH	13
27	67-1720	Decal - Caution	2
27	93-7830	Decal - Torque (Europe)	2
28	3230-23	Bolt - Carriage	4
29	66-3200	Tread - Foot Rest L.H.	1
30	66-3210	Tread - Foot L.H.	1
31	92-5540	Tread - Foot R.H.	1

\*Not Illustrated

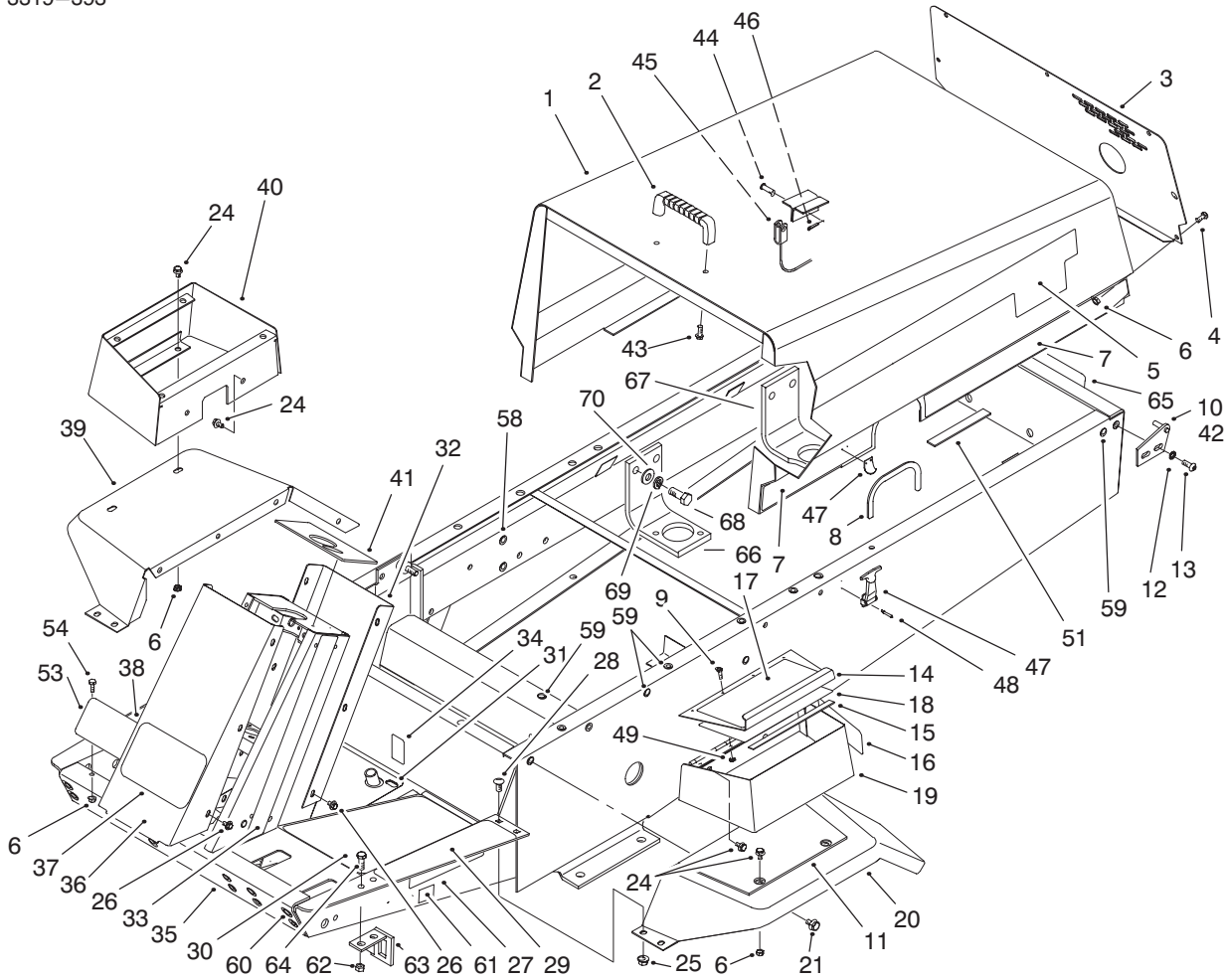

T-0524-6

## BODY ASSEMBLY (Continued)

Ref. No.	Part No.	Description	No. Used	Ref. No.	Part No.	Description	No. Used
32	63-7320	Cover - Tower Rear	1	48	3290-271	Rivet	4
33	66-8760	Decal - Tower L.H.	1	49	3296-12	Nut - Hex.	4
*	66-8770	Decal - Tower R.H.	1	51	82-8950	Foam	2
34	53-4430	Decal - Oil	1	53	92-5548	Shield - Pedal Stop	1
34	93-7823	Decal - Oil (Europe)	1	54	321-4	Screw - HH	2
35	95-6280	Asm - Frame (Incl. Ref. #27, 29-31, 34, 38, 58-60, 65 & #80 page 8)	1	58	32148-9	Nut - Clinch	3
36	92-5545	Cover - Tower Front	1	59	32148-7	Nut - Clinch	22
37	62-5550	Decal - TORO	1	60	32148-10	Nut - Clinch	10
38	92-5772	Decal Traction Pedal	1	61	93-7252	Decal - CE (Europe)	1
38	93-7834	Decal - Traction Pedal (Europe)	1	62	32153-2	Nut - Lock (Europe)	4
39	63-7300	Fender - R.H.	1	63	93-8474	Bracket - Latch, LH (Europe)	1
40	63-8050	Box - Control	1	*	93-8473	Bracket - Latch, RH (Europe)	1
41	66-2470	Plate - Tower	1	64	323-6	Screw - HH (Europe)	4
42	63-6890	Plate - Hinge R.H.	1	65	62-7400	Decal - Toro	1
43	46-8091	Screw - HH	2	66	95-6270	Bracket - Mount, Engine	3
44	283-58	Pin - Clevis	1	67	95-6271	Bracket - Mount, Engine	1
45	66-2870	Cable - Hood Stop	1	68	3213-3	Screw - HH	8
46	3272-10	Pin - Cotter	1	69	3253-7	Washer - Lock	8
47	59-9740	Asm - Latch, Flex. Draw	1	70	3256-40	Washer - Flat	8

\*Not Illustrated

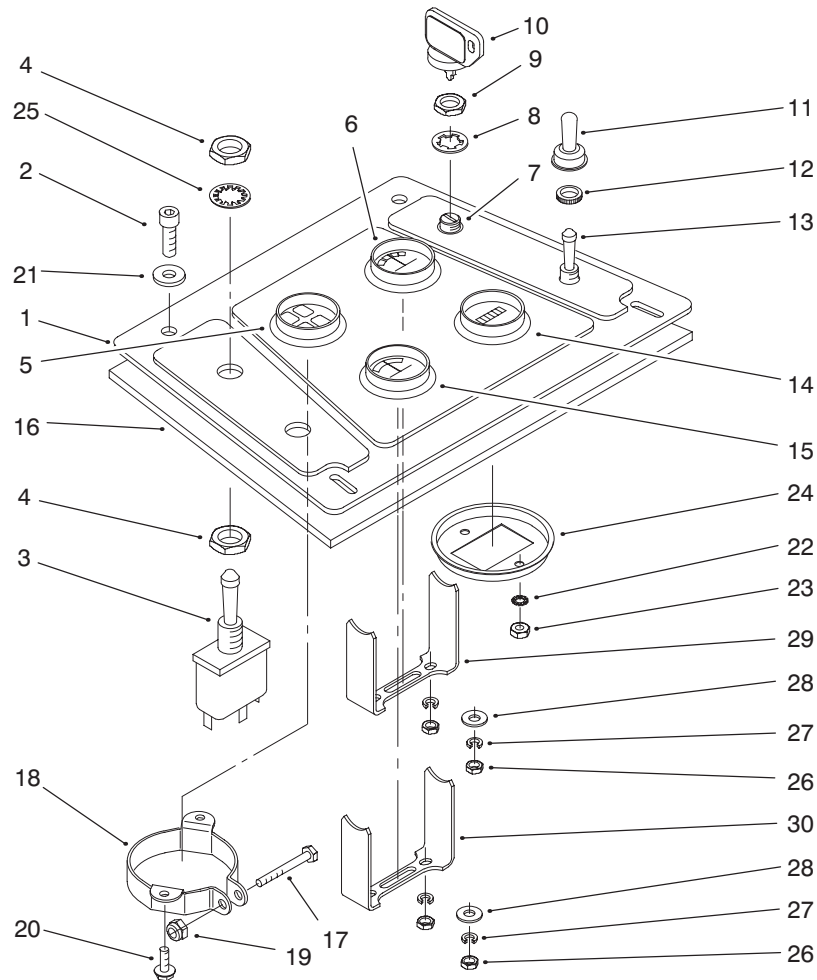

T-0525-2

## CONTROL PANEL ASSEMBLY

Ref. No.	Part No.	Description	No. Used	Ref. No.	Part No.	Description	No. Used
1	66-2460	Panel - Control	1	15	63-7430	Gage - Temperature (Incl. Ref. #26-28 & 30)	1
1	93-7835	Panel - Control (Europe)	1	16	85-7560	Plate - Control Panel	1
2	3274-65	Screw - HSBH	4	17	32105-1	Screw	1
3	85-4980	Switch - PTO (Incl. Ref. #4 & 25)	1	18	69-4780	Clamp - Gauge	1
4	3218-19	Nut - Jam	2	19	3296-2	Nut - Lock	1
5	66-2960	Cluster - Warning Light	1	20	32144-1	Screw - HH	2
6	66-2940	Gage - Fuel (Incl. Ref. #26-29)	1	21	3256-1	Washer - Flat	4
7	27-2360	Switch - Ignition (Incl. Ref. #8-10)	1	22	3255-20	Washer - Lock, Ext. Tooth	2
8	218-447	Washer - Lock	1	23	3217-25	Nut - Hex.	2
9	218-446	Nut - Hex.	1	24		Clamp	1
10	63-8360	Key - Ignition	1	25	3254-20	Washer - Lock, Int. Tooth	1
11	218-473	Boot - Switch	1	26	3219-14	Nut - Hex.	9
12	218-497	Nut - Face	1	27	3253-2	Washer - Lock	10
13	6-1659	Switch - Glow Plugs (Incl. Ref. #11 & 12)	1	28	3256-14	Washer - Flat	4
14	66-2950	Meter - Hour (Incl. Ref. #22-24)	1	29		Clamp	1
				30		Clamp	1

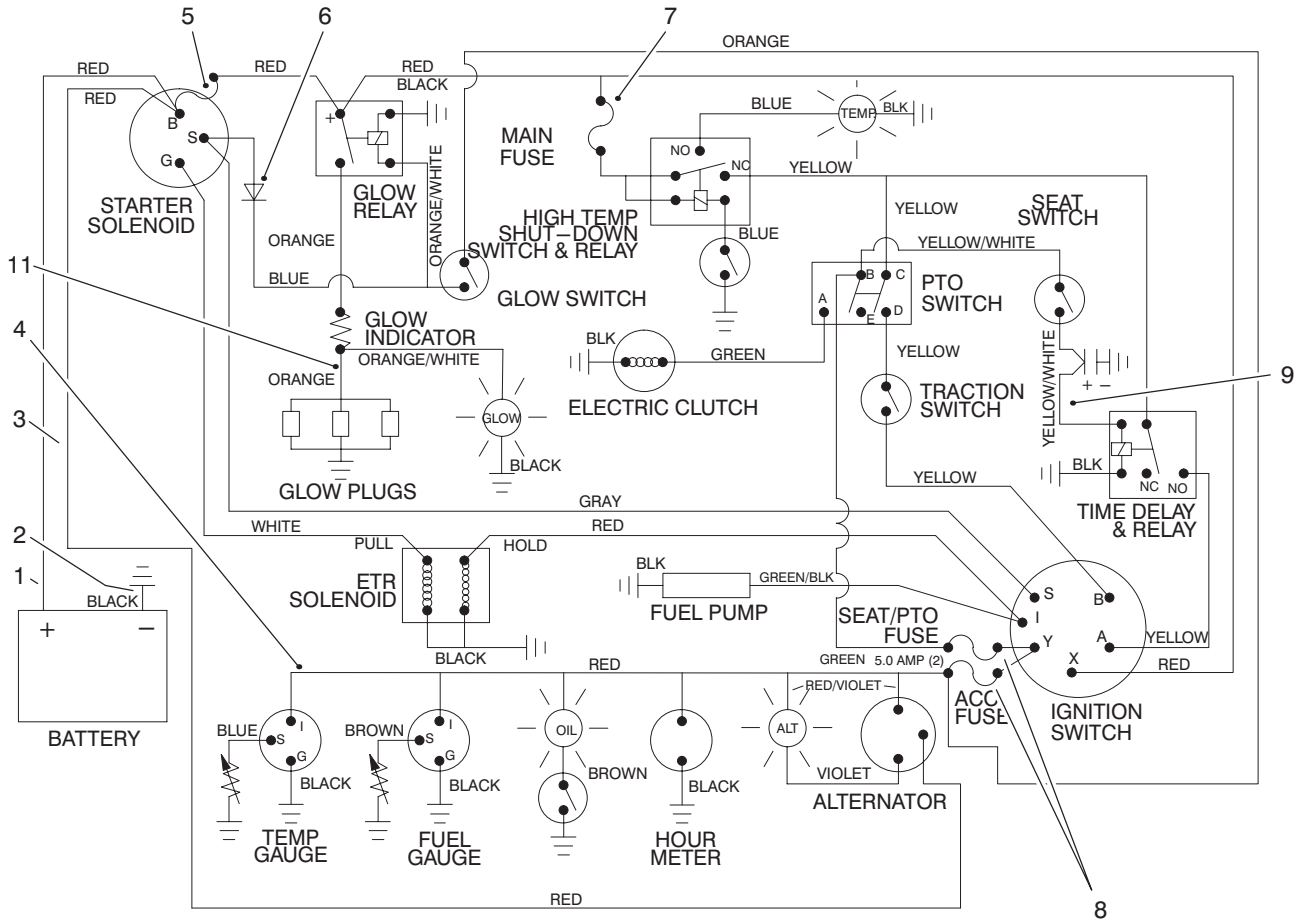

T-2662

## ELECTRICAL SCHEMATIC

Ref. No.	Part No.	Description	No. Used
1	43-4031	Wire - Positive	1
2	63-7340	Wire - Ground	1
3	85-7540	Wire Harness (Incl. Ref. #5 & 6)	1
4	66-8690	Lamp Harness (Incl. Ref. #10)	1
5	67-7120	Fusible Link	1

Ref. No.	Part No.	Description	No. Used
6	86-7470	Diode	1
7	218-574	Fuse 7.5A	1
8	218-573	Fuse 5.0A	2
9	67-7180	Wire - Seat	1
11	68-7370	Wire - Glow	1
*	219-17	Bulb - Light	4
*	68-7380	Asm - Connector	1

\*Not Illustrated

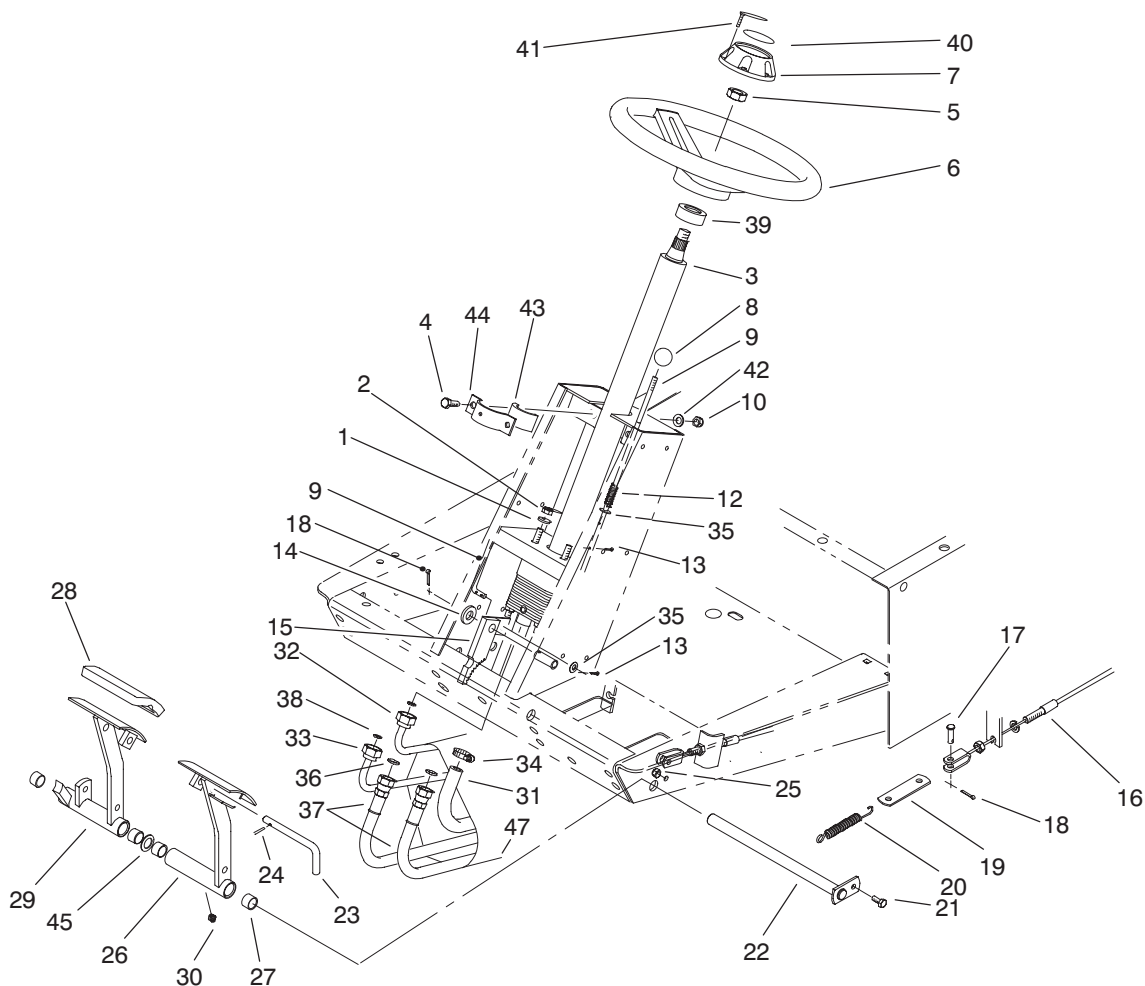

T-1247-3

## POWER STEERING & BRAKE PEDAL ASSEMBLY

Ref. No.	Part No.	Description	No. Used	Ref. No.	Part No.	Description	No. Used
1	3256-23	Washer - Flat	4	24	32121-50	Pin - Roll	1
2	3296-20	Nut - Lock	4	25	3296-42	Nut - Lock	1
3	92-7308	Valve - Power Steering (Incl. Ref. #7)	1	26	63-6180	Pedal - L.H. Brake (Incl. Ref. #27 & 30)	1
4	322-5	Screw - HH	2	27	256-42	Bushing	4
5	3220-6	Nut - Hex.	1	28	7-3900	Foot Pad - Brake	2
6	75-0560	Wheel - Steering (Incl. Ref. #7 & 41)	1	28	93-8742	Foot Pad - Brake (Europe)	2
7	68-5140	Cap - Steering Wheel (Incl. Ref. #41)	1	29	63-6190	Pedal - R.H. Brake (Incl. Ref. #27 & 30)	1
8	233-17	Knob	1	30	302-5	Fitting - Grease	2
9	63-7910	Rod - Brake Latch	1	31	66-8140	Hose	1
10	3296-29	Nut - Lock	2	32	66-8630	Tube - Hydraulic (Str.-Lift)	1
12	95-1821	Spring	1	33	66-8620	Tube Hydraulic (Pump-Str.)	1
13	3272-5	Pin - Cotter	3	34	2412-36	Clamp	2
14	3256-26	Washer - Flat	1	35	3256-22	Washer - Flat	3
15	63-7900	Rack - Brake	1	36	237-30	O-Ring	2
16	63-7730	Asm - Cable, Brake R.H.	1	37	66-8170	Hose - Hydraulic	2
*	63-7731	Asm - Cable, Brake L.H.	1	38	237-22	O-Ring	2
17	283-58	Pin - Clevis	4	39	21-9260	Cover - Dust	1
18	3272-10	Pin - Cotter	5	40	68-5370	Decal - Toro	1
19	63-6750	Link - Brake Cable	2	41	32144-21	Screw - PPH	1
20	3-7243	Spring - Return	2	42	3256-23	Washer - Flat	2
21	321-3	Screw - HH	1	43	84-7670	Foam - Column Support	2
22	63-6210	Pin - Brake	1	44	84-7660	Clamp - Column	1
23	63-7880	Pin - Brake Latch	1	45	3256-69	Washer - Flat	A/R
				47	44-8530	Sock - Hose	1

\*Not Illustrated

3319-393

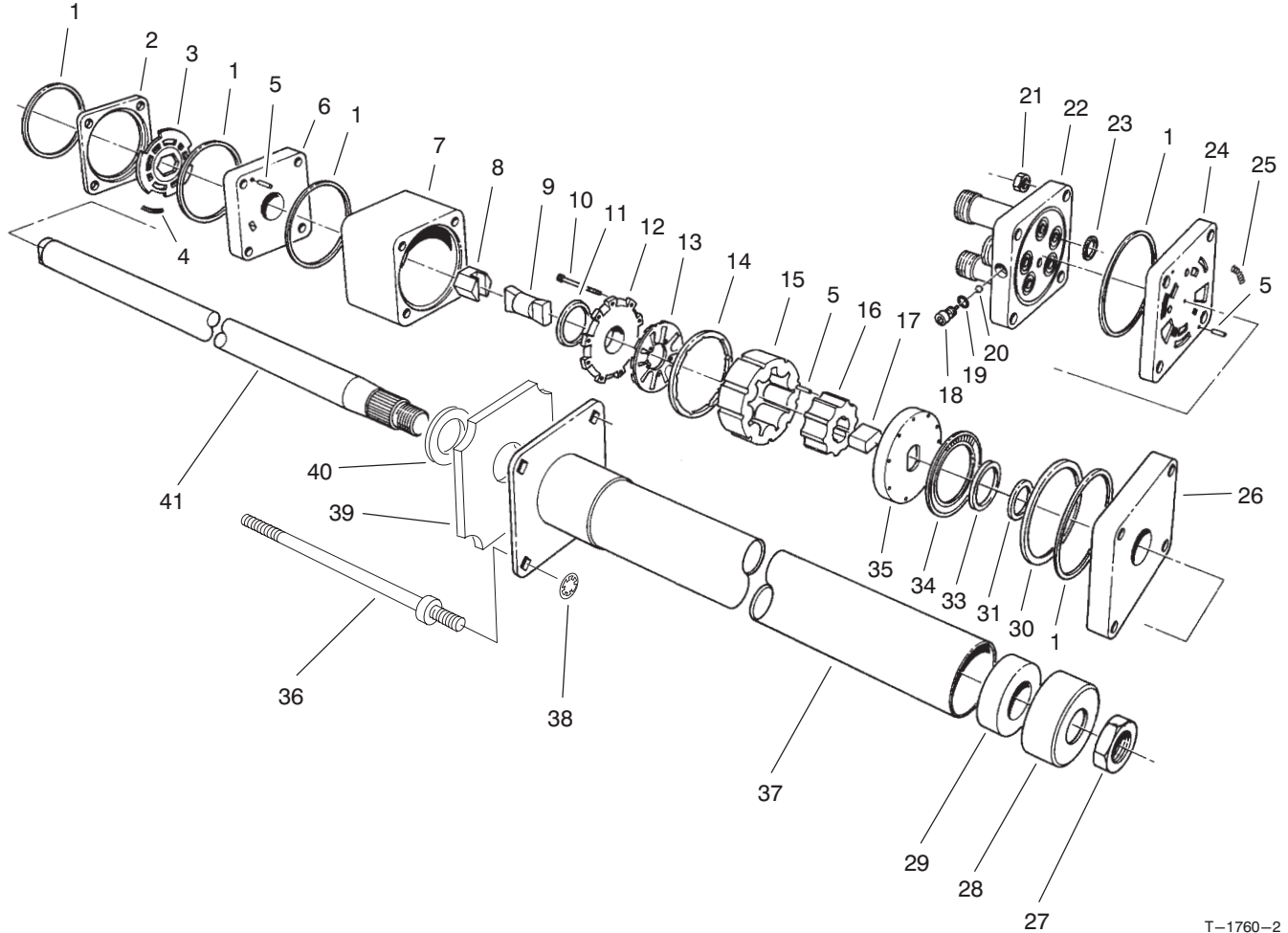

T-1760-2

## STEERING VALVE ASSEMBLY NO. 92-7308

Ref. No.	Part No.	Description	No. Used
1		Ring - Seal	5
2		Ring - Valve	11
3		Plate - Valve	
4		Spring	3
5		Pin - Alignment	9
6		Manifold - Isolation	1
7		Ring - Metering	1
8		Asm - Hex. Drive	1
9		Link - Drive	1
10		Screw - HSH	11
11		Seal - Commutator	1
12		Cover - Commutator	1
13		Commutator	1
14		Ring - Commutator	1
15		Stator	1
16		Rotor	1
17		Spacer - Drive Link	1
18		Plug	1
19		O-Ring	1
20		Ball	1
21		Nut - Hex.	4
22		Cover - Port	1
23		O-Ring	5
24		Manifold - Port	1
25		Spring	3

Ref. No.	Part No.	Description	No. Used
26		Plate - Upper Cover	1
27	3220-6	Nut	1
28	92-7315	Seal	1
29		Bearing	1
30		Spacer - Bearing, Thrust	1
31		Spacer - Seal	1
33		Seal - Face	1
34		Bearing - Thrust	1
35		Plate - Drive	1
36	92-7310	Bolt - Special	4
37		Upper Cover & Jacket	1
38	92-7316	Nut - Push On	4
39	92-7317	Foam	1
40		Washer - Retaining	1
41		Shaft - Input	1
*	66-9970	Kit - Spring (Incl. Ref. #4 & 25)	1
*	66-9980	Kit - Seal (Incl. Ref. #1, 11, 19, 23 & 33)	1
*	66-9990	Kit - Needle Roller (Incl. Ref. #5)	1
*	92-7314	Asm - Column (Incl. Ref. #27-29 & 37-41)	1

\*Not Illustrated

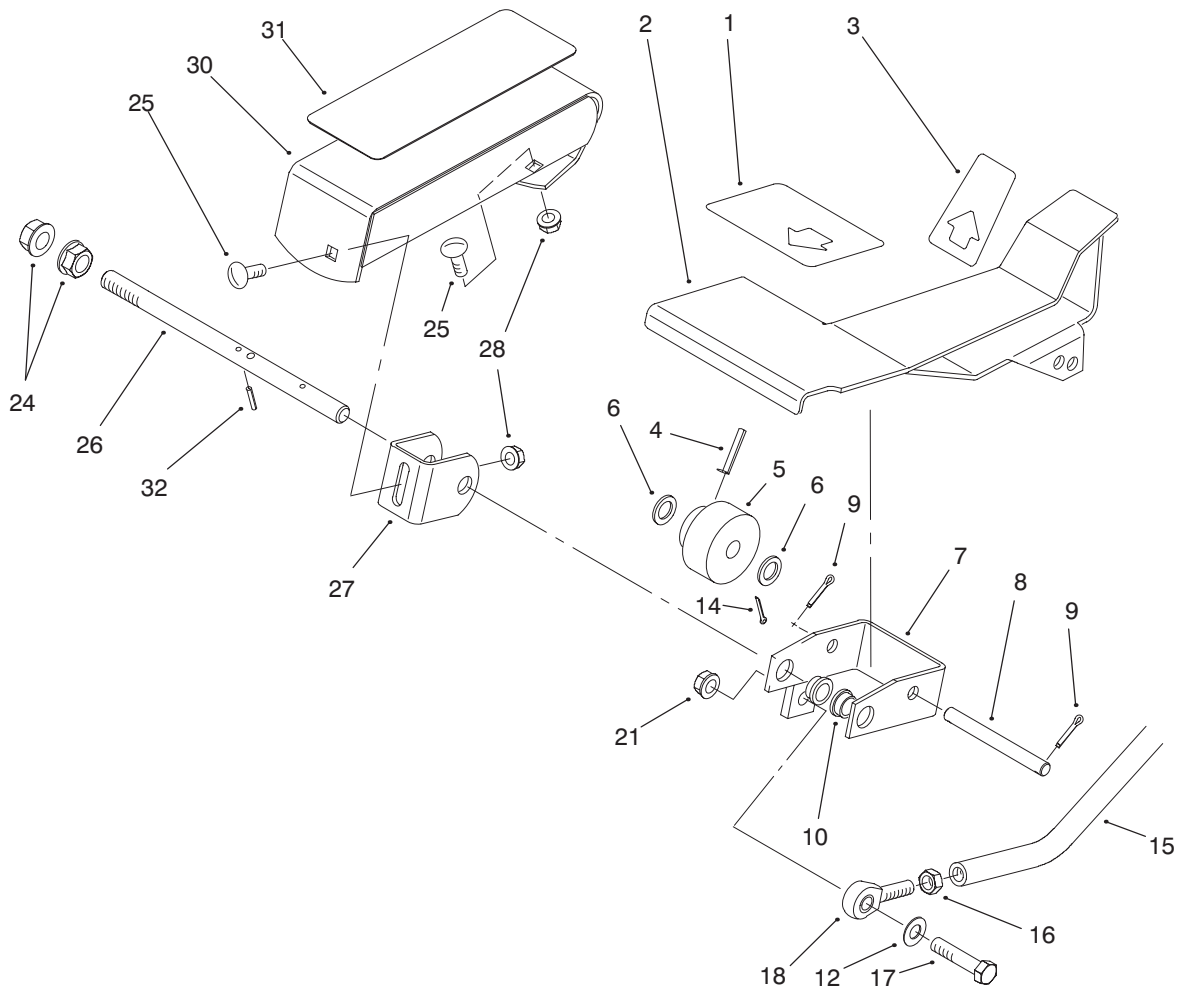

T-1806-2

## TRACTION PEDAL ASSEMBLY

Ref. No.	Part No.	Description	No. Used
1	94-3307	Pad - Traction Pedal Front	1
2	94-3591	Pedal - Traction	1
3	94-3308	Pad - Traction Pedal Rear	1
4	32121-6	Pin - Roll	1
5	28-5220	Wheel - Friction	1
6	5-7570	Washer	2
7	92-8854	Bracket - Pivot	1
8	92-5537	Pin - Pedal Pivot	1
9	3272-10	Pin - Cotter	2
10	256-156	Bushing - Flange	2
12	3256-24	Washer - Flat	1
14	3272-6	Pin - Cotter	1
15	63-6410	Rod - Pump Control	1

Ref. No.	Part No.	Description	No. Used
16	3220-3	Nut - Jam	1
17	323-29	Screw - HH	1
18	2411-36	End - Rod	1
21	3296-39	Nut - Lock	1
24	32128-56	Nut - Flange	2
25	3230-2	Bolt - Carriage	2
26	92-5534	Shaft - Traction Pedal	1
27	92-5077	Bracket - Footrest	1
28	32128-44	Nut - Flange, Lock	2
30	92-5514	Footrest	1
31	92-5750	Pad - Footrest	1
32	32121-50	Pin - Roll	1

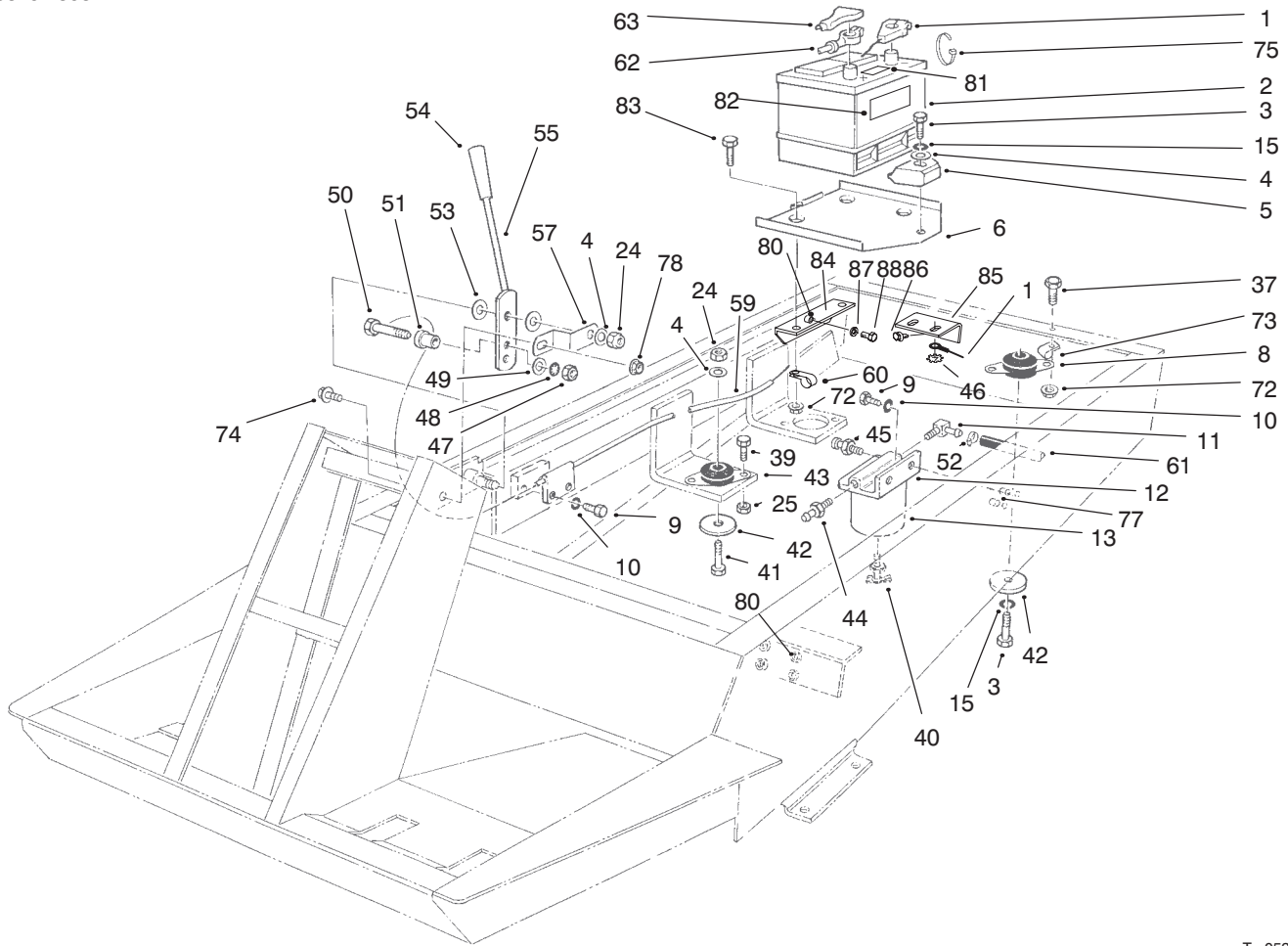

T-0530-4

## BATTERY & ENGINE MOUNT ASSEMBLY

Ref. No.	Part No.	Description	No. Used
1	63-7340	Wire - Ground	1
†2		Battery Type 26 SMF-5	1
3	323-8	Screw - HH	2
4	3256-24	Washer - Flat	4
5	66-2490	Clamp - Battery Retainer	1
6	94-7343	Base - Battery	1
8	63-7141	Mount - Shock (Red)	1
9	321-4	Screw - HH	4
10	3253-3	Washer - Lock	4
11	353-781	Fitting 90°	1
12	63-8280	Asm - Head	1
13	63-8300	Element - Spin On	1
15	3253-21	Washer - Lock	2
24	3296-39	Nut - Lock	3
25	3296-29	Nut - Lock	8
37	322-3	Screw - HH	1
39	322-5	Screw - HH	8
40	63-8310	Valve - Drain	1
41	323-11	Screw - HH	3
42	63-7400	Washer - Rebound	4
43	63-7142	Mount - Shock (Yellow)	3
44	353-783	Fitting - Straight	1
45	63-8290	Vent - Air	1
46	3255-8	Washer - Lock	1
47		Nut - Hex.	1

Ref. No.	Part No.	Description	No. Used
48		Washer - Lock, Int. Tooth	1
49		Washer - Flat	1
50		Screw - Special	1
51		Sleeve - Connector	1
52	2412-108	Clamp	2
53	66-2920	Washer - Friction	2
54	233-39	Knob	1
55	71-3500	Lever - Throttle	1
57	66-2670	Bracket - Throttle	1
59	76-1000	Cable - Throttle	1
60	92-5753	R-Clamp	1
61	63-7610	Hose	1
62	43-4031	Cable - Battery, Positive	1
63	28-1280	Boot - Cable, Positive	1
72	32128-20	Nut - Flange	5
73	2412-104	R-Clamp	1
74	3234-13	Screw - HFH	1
75	3290-378	Tie - Cable	1
77	32148-11	Nut - Clinch	2
78	32148-33	Nut - Flange Head	1
80	32148-8	Nut - Clinch	6
81	93-7276	Decal - Danger (Europe)	1
82	93-6668	Decal - Battery Charging (Europe)	1
83	322-6	Screw - HH	3
84	95-1592	Angle - Base, Battery	1

†Obtain Locally



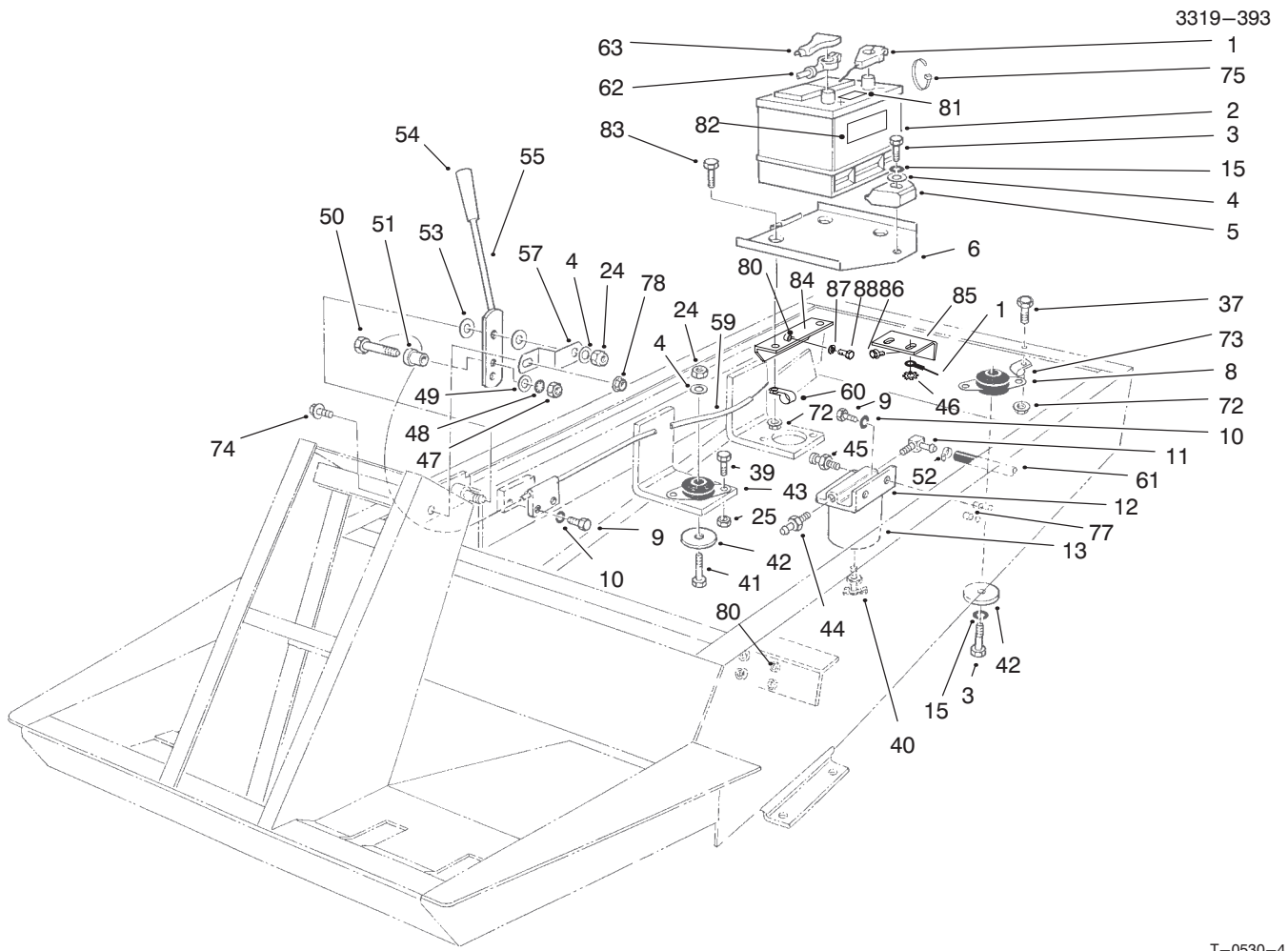

T-0530-4

## BATTERY & ENGINE MOUNT ASSEMBLY (Continued)

Ref. No.	Part No.	Description	No. Used
85	95-1599	Bracket - Base, Battery	1
86	3234-30	Screw - HH	2
87	3253-4	Washer - Lock	2
88	322-3	Screw - HH	2

Ref. No.	Part No.	Description	No. Used
*	63-6760	Swivel - Throttle Cable (Incl. Ref. 47-51)	1
*	95-3074	Kit - 400 Hour Filter (Incl. Ref. #13)	1

\*Not Illustrated

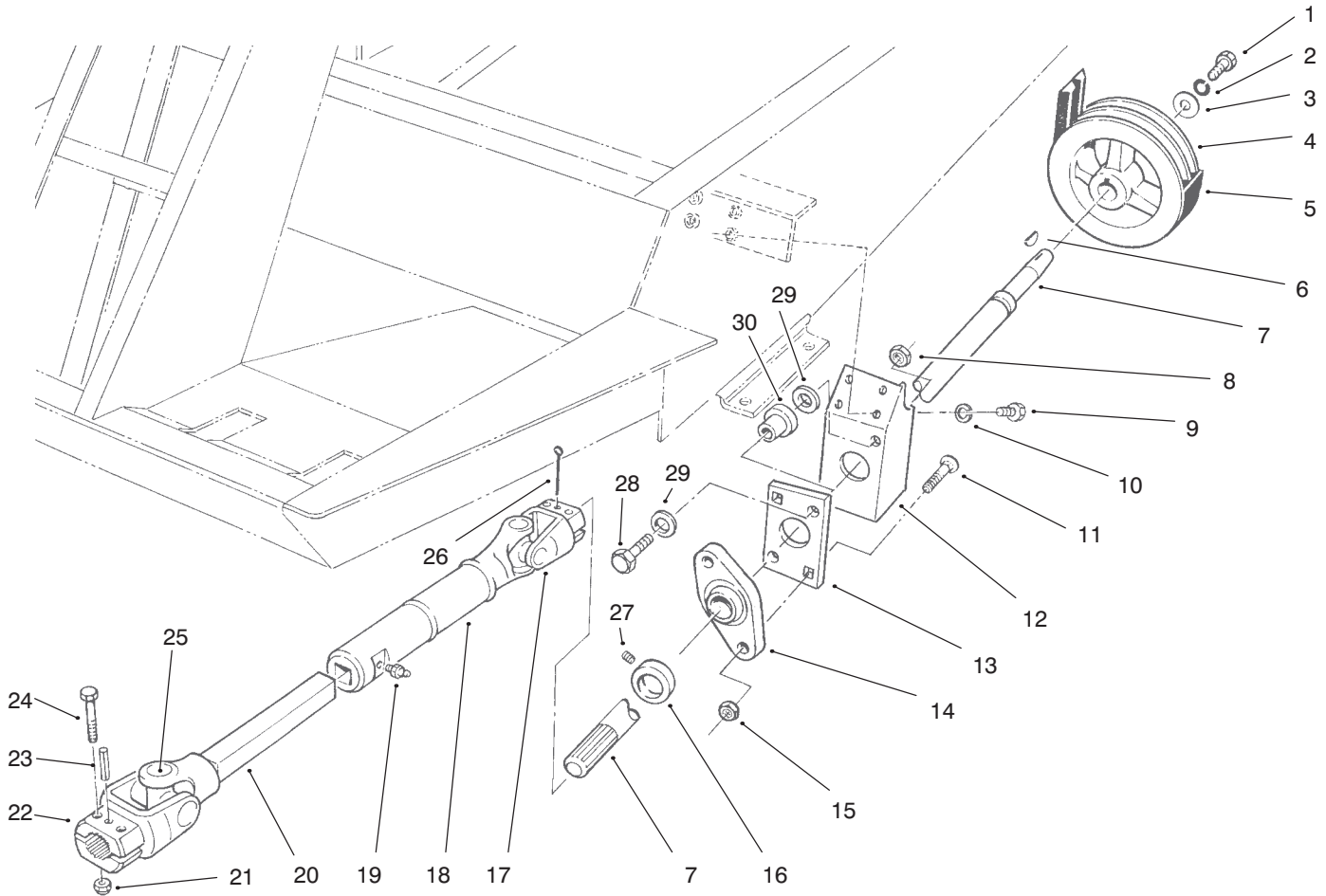

T-2745

## DRIVE SHAFT & POWER-TAKE-OFF ASSEMBLY

Ref. No.	Part No.	Description	No. Used
1	323-18	Screw - HH	1
2	3253-21	Washer - Lock	1
3	29-4730	Washer - Power Take Off	1
4	43-5320	Pulley - Power Take Off	1
5	63-6240	Belt - Power Take Off	1
6	3257-5	Key - Woodruff	1
7	92-8855	Shaft - Power Take Off	1
8	3296-39	Nut - Lock	2
9	322-5	Screw - HH	4
10	3253-4	Washer - Lock	4
11	3230-4	Bolt - Carriage	2
12	92-8751	Bracket - Bearing Power Take Off	1
13	84-7580	Plate - Support, Bushing	1
14	92-8799	Bearing - Shaft (Incl. Ref. #16 & 28)	1
15	32149-1	Nut - Lock	2

Ref. No.	Part No.	Description	No. Used
16	251-77	Collar - Locking	1
17	54-9090	Yoke - End	1
18	54-9170	Tube - Slip Yoke	1
19	302-58	Fitting - Grease	1
20	54-9050	Shaft - Slip Yoke	1
21	3296-29	Nut - Lock	4
22	54-9040	Yoke - End	1
23	32121-34	Pin - Roll	1
24	322-9	Screw - HH	4
25	54-9180	Kit - Universal Joint	2
26	3272-15	Pin - Cotter	1
27	3245-35	Screw - Set	1
28	323-10	Screw - HH	2
29	63-8410	Washer - Flat	4
30	63-9750	Mount	2
*	54-7950	Asm - Drive Shaft (Incl. Ref. #17-22 & 25)	1

\*Not Illustrated

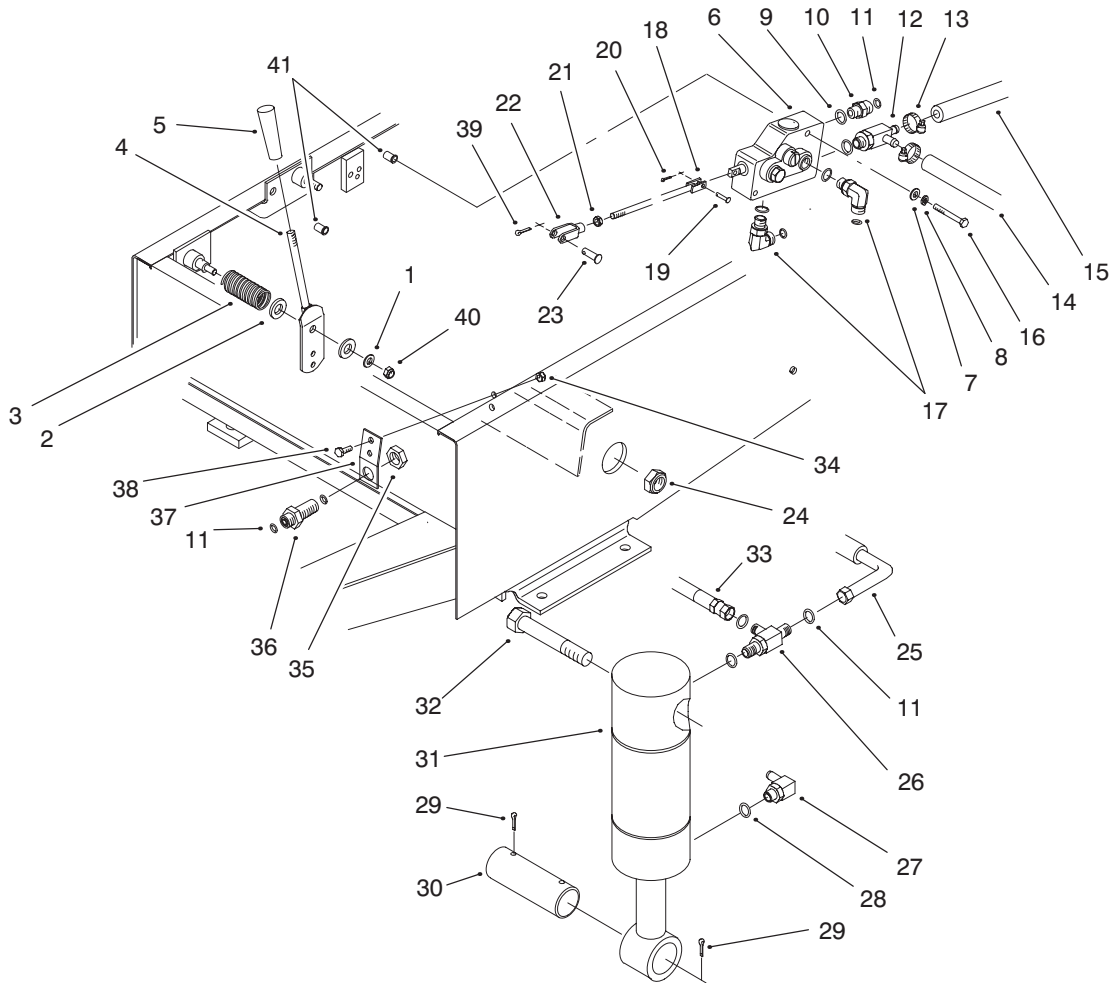

T-0531-5

## HYDRAULIC LIFT SYSTEM ASSEMBLY

Ref. No.	Part No.	Description	No. Used	Ref. No.	Part No.	Description	No. Used
1	3256-23	Washer - Flat	1	24	3296-15	Nut - Lock	2
2	3256-26	Washer - Flat	2	25	66-8190	Asm - Hose, Hydraulic	1
3	70-7530	Spring - Compression	1	26	340-86	Fitting - Tee (Incl. Ref. #9 & 11)(Used On Cap End of Left Cyl.)	1
4	66-2720	Lever - Lift	1	*	340-77	Fitting - 90° Elbow (Incl. Ref. #9 & 11)(Used On Cap End of Right Cyl.)	1
5	233-39	Knob	1	27	304-99	Fitting - 90° Elbow (Incl. Ref. #28)	2
6	63-7960	Valve - Lift	1	28	237-78	O-Ring	2
7	3256-22	Washer - Flat	2	29	3272-23	Pin - Cotter	4
8	3253-3	Washer - Lock	2	30	27-4240	Pin - Cylinder	2
9	237-42	O-Ring	6	31	63-6630	Cylinder - Lift	2
10	340-2	Fitting - Straight (Incl. Ref. #9 & 11)	1	32	3216-3	Screw - HH	2
11	237-22	O-Ring	9	33	66-8640	Asm - Hose, Hydraulic	1
12	66-3130	Fitting - Tee (Incl. Ref. #9)	1	34	3296-42	Nut - Lock	2
13	2412-36	Clamp - Hose	3	35	340-70	Nut - Fitting	1
14	66-8150	Hose - Hydraulic	1	36	340-71	Fitting - Bulkhead (Incl. Ref. #11 & 35)	1
15	66-8500	Hose	1	37	63-7410	Bracket - Bulkhead	1
16	321-11	Screw - HH	2	38	321-4	Screw - HH	2
17	340-77	Fitting - 90° Elbow (Incl. Ref. #9 & 11)	2	39	3272-10	Pin - Cotter	1
18	76-4830	Rod - Tie	1	40	3296-29	Nut - Lock	1
19	283-16	Pin - Clevis	1	41	32148-11	Nut - Clinch	2
20	3272-5	Pin - Cotter	1				
21	3220-2	Nut - Jam, RH Thread	1				
22	282-27	Clevis	1				
23	283-58	Pin - Clevis	1				

\*Not Illustrated

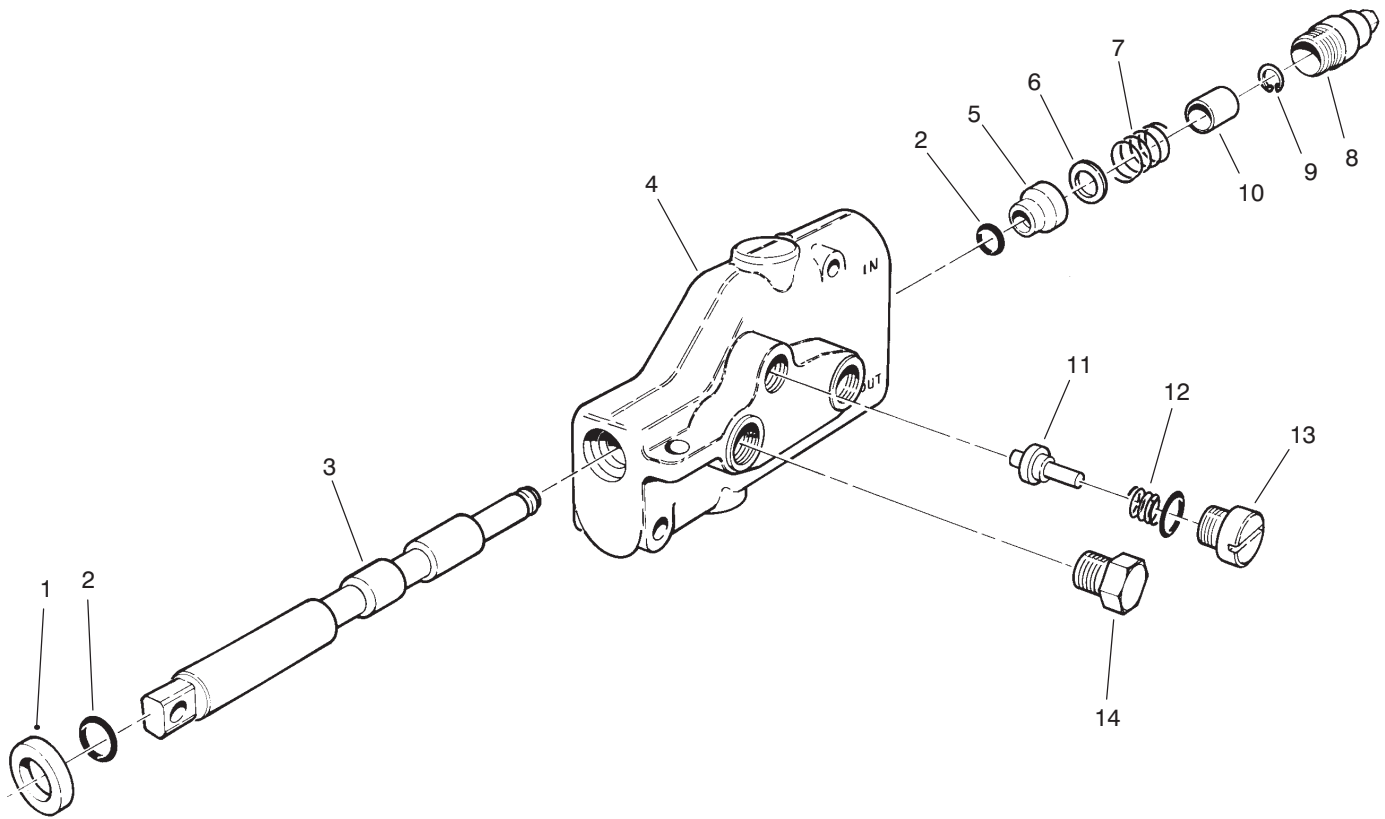

T-0532-1

## LIFT VALVE ASSEMBLY NO. 63-7960

Ref. No.	Part No.	Description	No. Used
1	58-6320	Wiper - Seal	1
2	58-6450	O-Ring	2
3		Spool	1
4		Body	1
5	58-6400	Bushing	1
6	65-2770	Washer	1
7	65-2950	Spring	1
8	58-6420	Asm - Cap	1

Ref. No.	Part No.	Description	No. Used
9	58-6460	Ring - Retaining	1
10	65-2740	Spacer	1
11	65-2750	Plunger	1
12	65-2760	Spring	1
13	65-2930	Asm - Plug	1
14	353-508	Asm - Plug	1
*	63-7960	Asm - Lift Valve (Incl. Ref. #3 & 4)	1

\*Not Illustrated

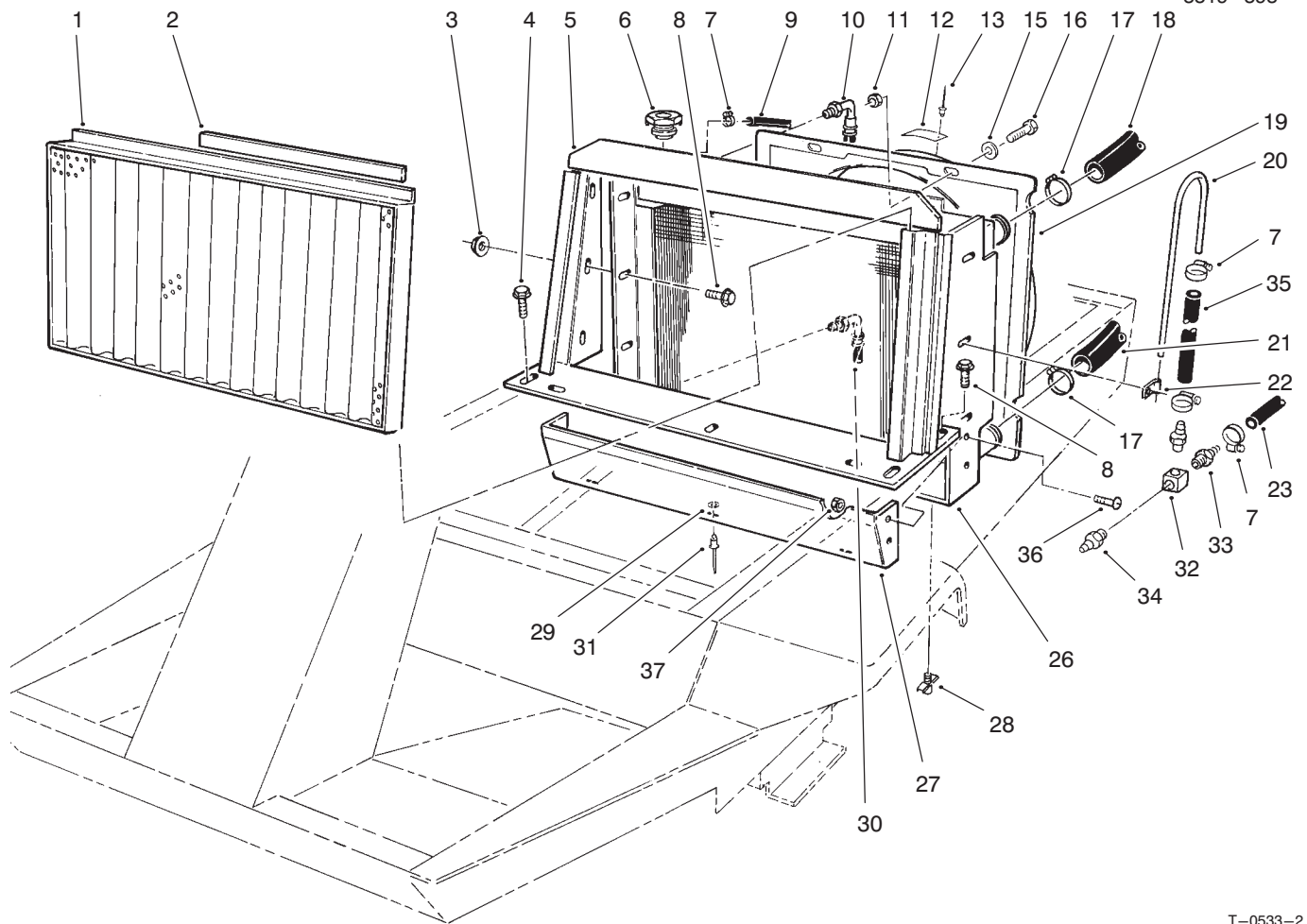

T-0533-2

## RADIATOR ASSEMBLY

Ref. No.	Part No.	Description	No. Used	Ref. No.	Part No.	Description	No. Used
1	63-7700	Asm - Frame, Screen	1	20	66-3180	Tube - Vent	1
2	63-7710	Magnetic Strip	1	21	63-6020	Hose - Lower	1
3	32128-20	Nut - Lock	6	22	2412-103	R-Clamp	2
4	3234-17	Screw - HFH	2	23	63-7600	Hose - Fuel	1
5	92-5757	Asm - Radiator Support	1	26	82-2310	Asm - Radiator	1
6	66-3240	Cap - Radiator	1	27	63-6440	Shield - Radiator	1
7	2412-108	Clamp - Hose	8	28	304-46	Drain Cock	1
8	3234-5	Screw - HFH	8	29	3269-10	Washer - Flat	3
9	71-3384	Hose	1	30	66-8500	Asm - Hose	1
10	66-8180	Asm - Hose	1	31	3269-13	Rivet	3
11	3296-42	Nut - Lock	4	32	354-20	Block	1
12	76-8750	Plate - Warning	1	33	354-22	Fitting	2
12	93-6681	Decal - Warning (Europe)	1	34	354-21	Fitting	1
13	3290-271	Rivet	2	35	66-3170	Hose	1
15	3256-22	Washer - Flat	4	36	3249-3	Screw - Rd. Hd.	2
16	321-4	Screw - HH	4	37	3217-29	Nut - Hex.	2
17	2412-34	Clamp - Hose	4	*	93-7840	Decal - Radiator Cap (Europe)	1
18	93-9940	Hose - Upper	1				
19	92-6503	Asm - Shroud, Fan (Incl. Ref. #12 & 13)	1				

\*Not Illustrated

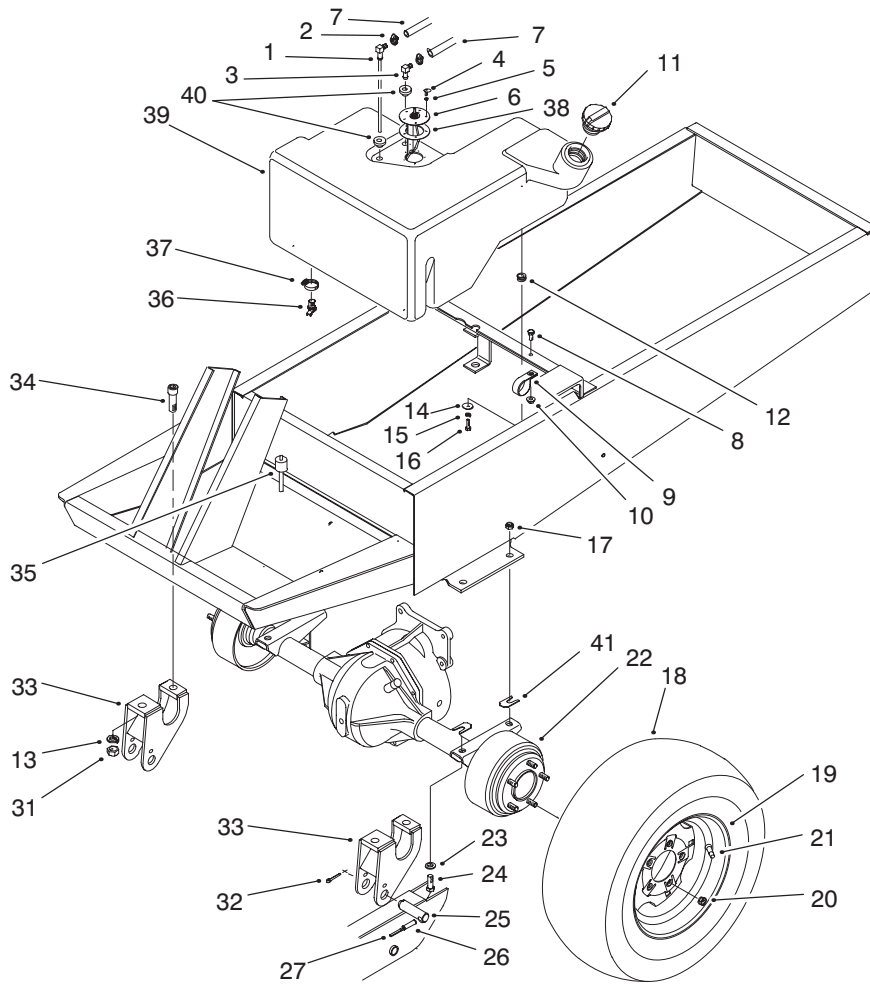

T-0534-3

## FUEL TANK AND AXLE ASSEMBLY

Ref. No.	Part No.	Description	No. Used
1	66-8120	Standpipe	1
2	2412-108	Clamp	4
3	46-6550	Connector 90°	1
4	32122-24	Screw - Machine	5
5	3253-15	Washer - Lock	5
6	63-7640	Sender - Fuel	1
7	63-7630	Hose	2
8	322-3	Screw - HH	1
9	2412-147	R-Clamp	1
10	32128-20	Nut - Lock	1
11	93-3102	Cap - Fuel	1
12	237-136	Grommet	3
13	3253-8	Washer - Lock	4
14	3256-67	Washer - Flat	3
15	3253-3	Washer - Lock	3
16	321-5	Screw - HH	3
17	3296-48	Nut - Lock	4
18	231-101	Tire	2
*	231-95	Tire - 23" x 10.5" x 12" (Optional)	2
19	217-117	Rim	2
*	217-116	Rim - 23" x 10.5" x 12" (Optional)	2

Ref. No.	Part No.	Description	No. Used
20	23-7270	Nut - Lug	10
21	232-27	Valve Stem w/Cap	2
22	86-9640	Asm - Axle	1
23	3256-25	Washer - Flat	4
24	324-5	Screw - HH	4
25	92-9788	Asm - Pivot Pin (Incl. Ref. #26 & 27)	2
26	32121-49	Pin - Spring	2
27	32121-71	Pin - Spring	2
31	3219-6	Nut - Hex.	4
32	3272-17	Pin - Cotter	2
33	92-9786	Carrier Bracket	2
34	3273-38	Screw - HSH	4
35	66-3060	Dipstick - Differential	1
36	304-46	Fitting - Drain	1
37	2412-36	Clamp	1
38	62-7650	Gasket	1
39	92-8873	Tank - Fuel	1
40	46-6560	Bushing	2
41	42-6080	Shim - Axle	A/R
*	62-7020	Asm - Wheel & Tire (23" x 10.5" x 12") (Optional)	2

\*Not Illustrated

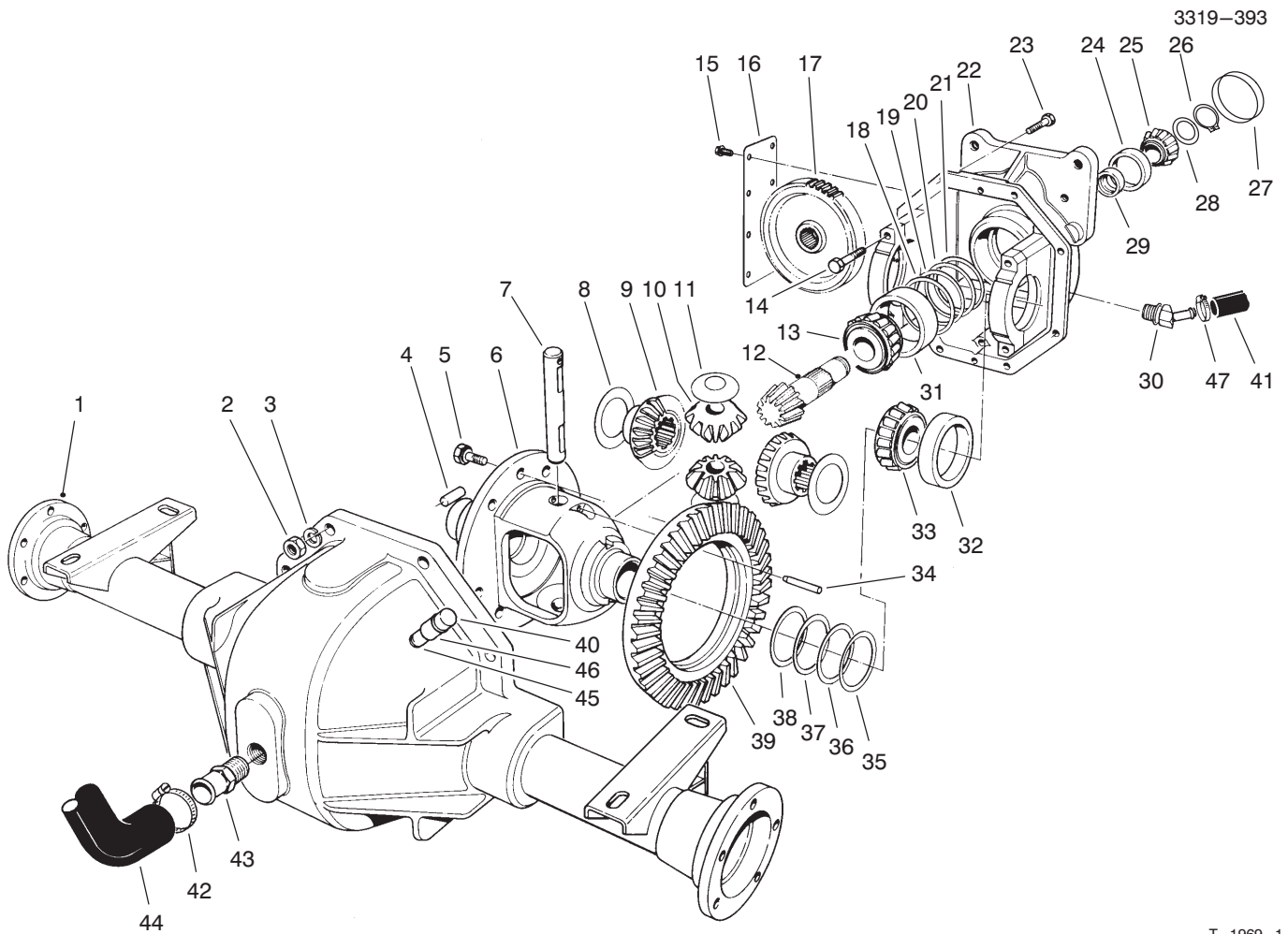

3319-393

T-1969-1

## DIFFERENTIAL ASSEMBLY

Ref. No.	Part No.	Description	No. Used	Ref. No.	Part No.	Description	No. Used
1	63-8090	Asm - Lower Housing	1	24	254-90	Cup - Bearing	1
2	3219-2	Nut	8	25	254-91	Cone - Bearing	1
3	3255-8	Washer - Lock	8	26	43-6550	Ring - Retaining	1
4	21-8270	Pin - Dowel	2	27	21-7850	Cap Plug	1
5	21-7770	Screw - Drive Gear	5	28	46-2210	Shim Front Pinion Bearing (.031)	A/R
6	21-7670	Differential Case	1	*	46-2211	Shim Front Pinion Bearing (.033)	A/R
7	21-7700	Shaft - Pinion Mate	1	*	46-2212	Shim Front Pinion Bearing (.035)	A/R
8	21-7720	Washer - Thrust	2	*	46-2213	Shim Front Pinion Bearing (.037)	A/R
9	24-8790	Gear - Bevel, Differential	2	*	46-2214	Shim Front Pinion Bearing (.039)	A/R
10	21-7690	Gear - Pinion	2	*	46-2215	Shim Front Pinion Bearing (.041)	A/R
11	21-7730	Washer - Thrust	2	*	46-2216	Shim Front Pinion Bearing (.043)	A/R
12		Drive Pinion	1	*	46-2220	Shim Front Pinion Bearing (.045)	A/R
13	43-6760	Cone - Bearing, Tapered	1	*	46-2221	Shim Front Pinion Bearing (.047)	A/R
14	92-1773	Screw - HH	4	*	46-2222	Shim Front Pinion Bearing (.049)	A/R
15	12-5450	Screw - Thread Forming	8	*	46-2223	Shim Front Pinion Bearing (.051)	A/R
16	21-7830	Cover - Gear	1	*	46-2224	Shim Front Pinion Bearing (.053)	A/R
17	86-7230	Gear - Spur	1				
18	43-6710	Shim Adjusting Differential Bearing .003	A/R				
19	43-6711	Shim Adjusting Differential Bearing .005	A/R				
20	43-6712	Shim Adjusting Differential Bearing .010	A/R				
21	43-6713	Shim Adjusting Differential Bearing .030	A/R				
22	86-7930	Asm - Upper Housing (Incl. Ref. #14)	1				
23	3210-7	Screw - HH	8				

\*Not Illustrated

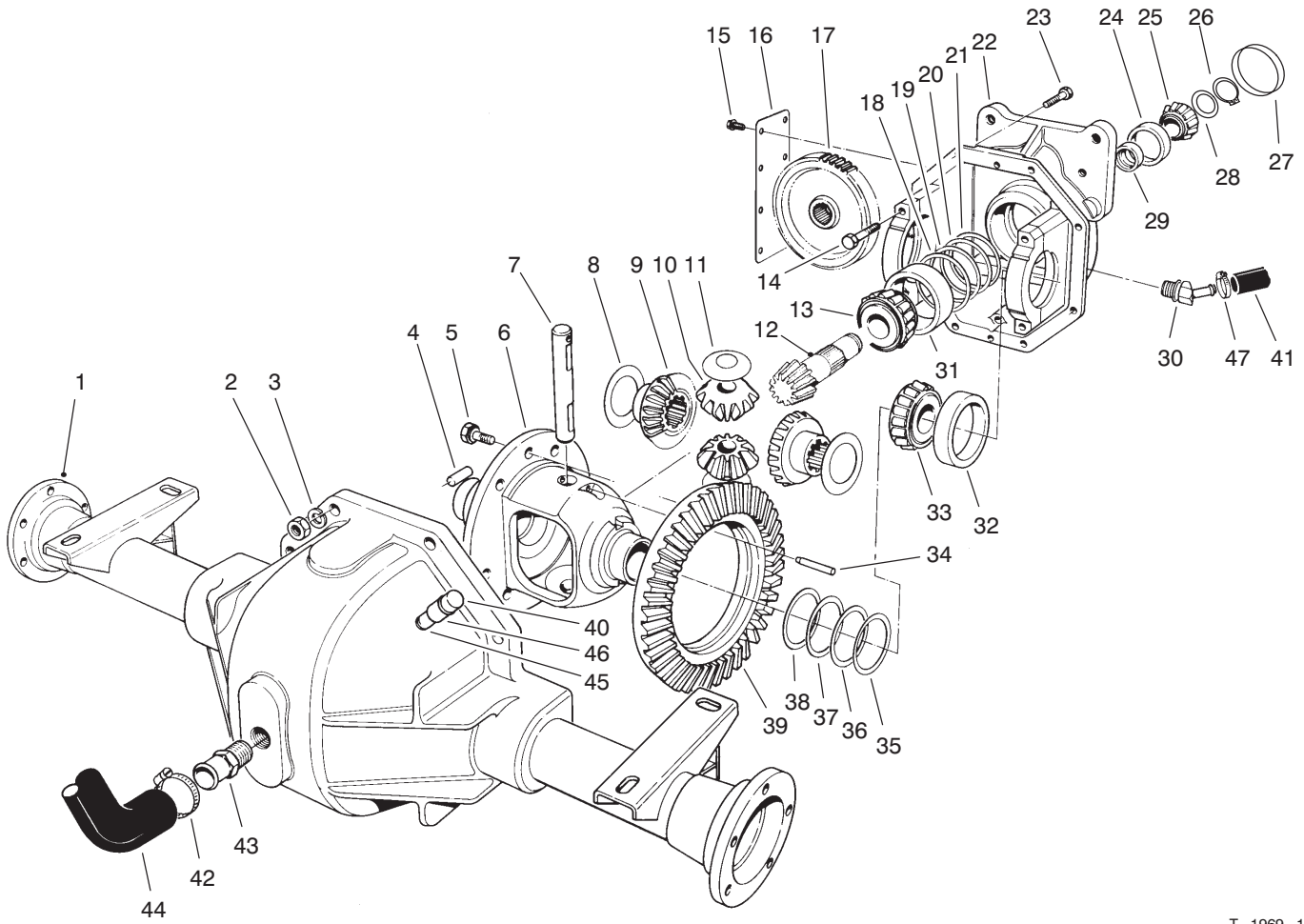

T-1969-1

## DIFFERENTIAL ASSEMBLY (Continued)

Ref. No.	Part No.	Description	No. Used
*28	46-2225	Shim Front Pinion Bearing (.055)	A/R
*	46-2226	Shim Front Pinion Bearing (.057)	A/R
*	46-2410	Shim Front Pinion Bearing (.062)	A/R
	46-2411	Shim Front Pinion Bearing (.064)	A/R
*	46-2412	Shim Front Pinion Bearing (.066)	A/R
*	46-2413	Shim Front Pinion Bearing (.068)	A/R
*	46-2414	Shim Front Pinion Bearing (.070)	A/R
*	46-2415	Shim Front Pinion Bearing (.072)	A/R
*	46-2416	Shim Front Pinion Bearing (.074)	A/R
*	46-2420	Shim Front Pinion Bearing (.076)	A/R
	46-2421	Shim Front Pinion Bearing (.078)	A/R
*	46-2422	Shim Front Pinion Bearing (.080)	A/R
*	46-2423	Shim Front Pinion Bearing (.082)	A/R
*28	46-2424	Shim Front Pinion Bearing (.084)	A/R

Ref. No.	Part No.	Description	No. Used
*	46-2425	Shim Front Pinion Bearing (.086)	A/R
*	46-2426	Shim Front Pinion Bearing (.088)	A/R
29	21-8020	Spacer - Frt. Pinion Bearing	1
30	92-5088	Fitting - 45°	1
31	43-6750	Cup - Tapered, Bearing	1
32	254-66	Cup - Tapered, Bearing	2
33	254-65	Cone - Tapered, Bearing	2
34	32121-15	Pin - Roll	1
35	21-8090	Diff. Adjust. Shim. .003	A/R
36	21-8100	Diff. Adjust. Shim. .005	A/R
37	21-8110	Diff. Adjust. Shim. .010	A/R
38	21-8120	Diff. Adjust. Shim. .030	A/R
39		Gear - Ring	1
40	72-9420	Asm - Vent	1
41	92-5083	Hose - Hydraulic	1
42	2412-34	Clamp - Hose	2
43	354-71	Pipe Nipple	1
44	77-0550	Tube - Fill	1
45	289-6	Nipple - Pipe	1
46	2810-1	Coupler	1
*	92-4848	Asm - Gear & Pinion (Incl. Ref. #12 & 39)	1
47	2412-119	Clamp - Hose	1
*	92-4909	Asm - Differential Carrier (Incl. Ref. #5-22, 24-29 & 31-39)	1



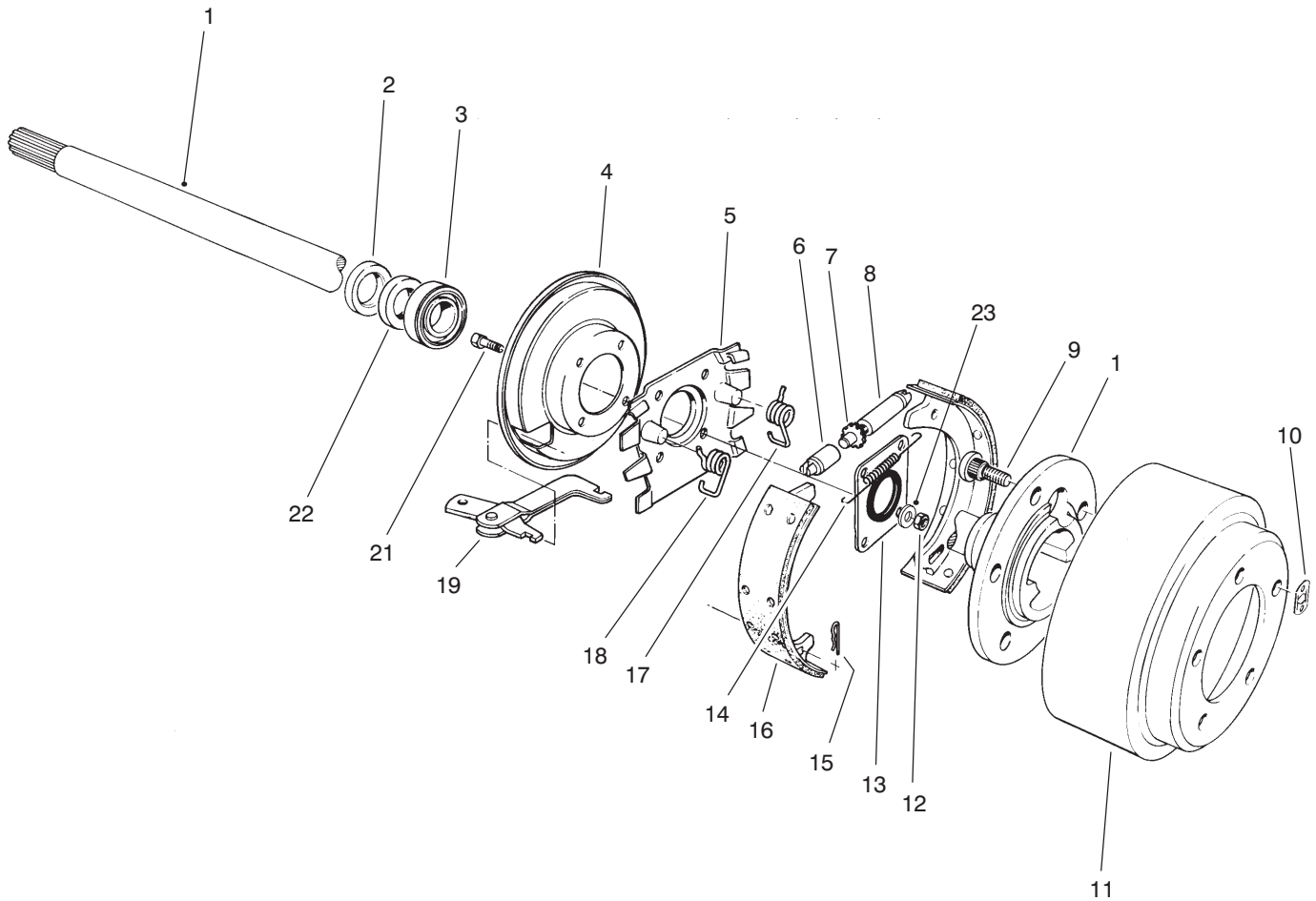

T-2664-1

## BRAKE ASSEMBLY

Ref. No.	Part No.	Description	No. Used
1	27-6861	Shaft - Axle, Flanged L.H.	1
*	27-6851	Shaft - Axle, Flanged R.H.	1
2	92-1774	Oil Seal	2
3	21-8180	Bearing - Tapered Roller	2
4	21-9450	Dust Shield	2
5	43-6810	Torque Spider	2
6	21-9390	Socket - Adjusting Screw	2
7	21-9370	Adjusting Screw	2
8	21-9380	Nut - Pivot	2
9	242-34	Stud - Axle Flange	10
10	21-8360	Clip - Retaining	2
11	28-0680	Brake Drum	2
12	94-6935	Nut - Lock, Flange Hd.	8

Ref. No.	Part No.	Description	No. Used
13	28-0670	Oil Seal	2
14	21-9440	Screw - Spring Adjusting	2
15	21-9460	Retainer - Parking Brake	4
16	84-8600	Brake Shoe Set (Incl. 4 Shoes)	1
17	21-9430	Spring - Shoe Return R.H.	2
18	21-9420	Spring - Shoe Return L.H.	2
19	24-9180	Strut/Lever - Parking Brake	2
21	94-6934	Screw - HH	8
22	24-8840	Ring - Wheel Bearing	2
*	92-8775	Kit - Gasket, Liquid	1
23	94-6936	Washer - Flat	8

\*Not Illustrated

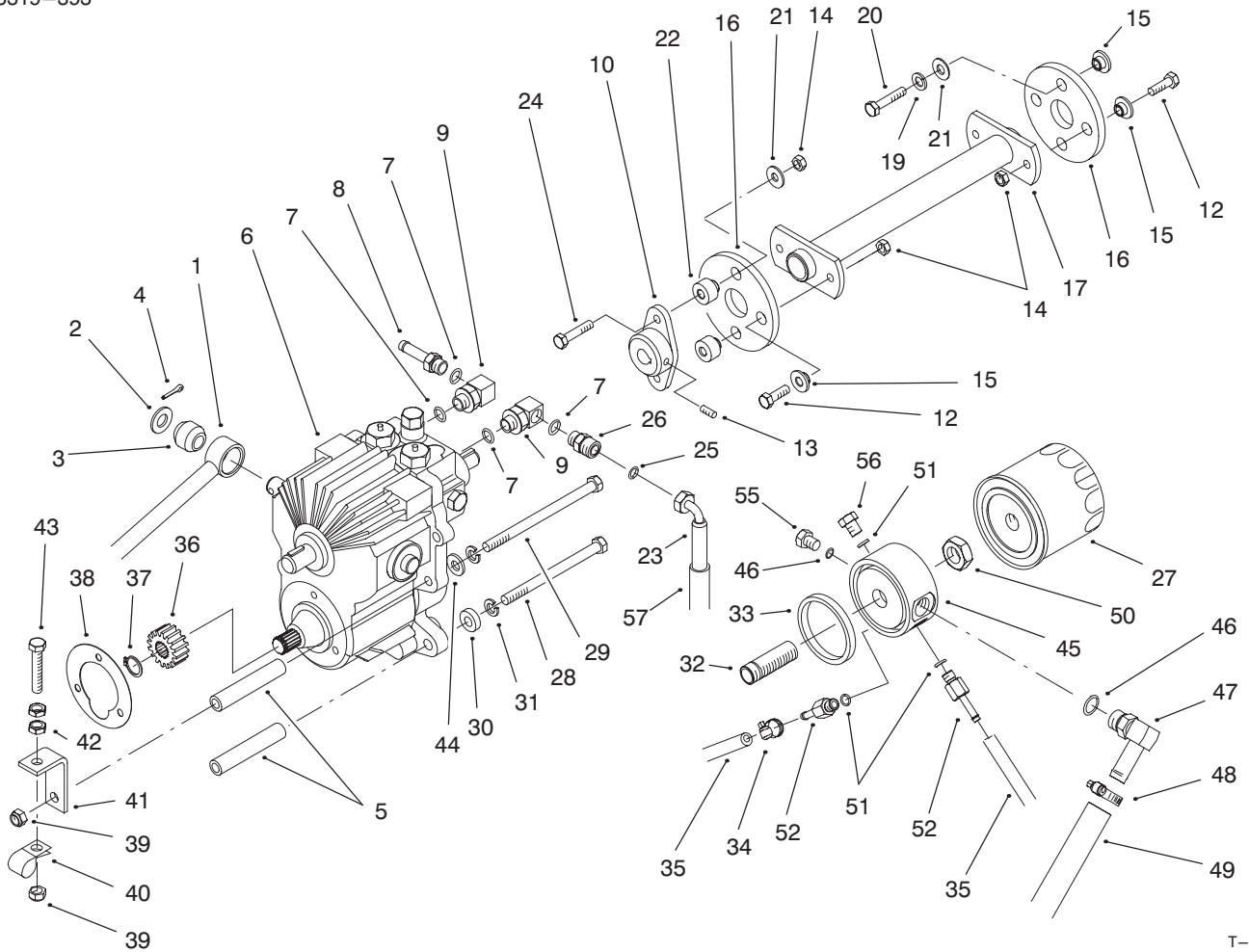

T-2665-2

## TRANSMISSION & DRIVE COUPLING ASSEMBLY

Ref. No.	Part No.	Description	No. Used
1	63-6410	Tube - Traction Control	1
2	3256-26	Washer - Flat	1
3	23-2270	Bushing - Rubber	1
4	3272-10	Pin - Cotter	1
5	27-3680	Spacer - Mounting	4
6	92-5513	Transmission	1
7	237-42	O-Ring	4
8	353-979	Hose Barb (Incl. Ref. #7)	1
9	66-3110	Hyd. Fitting (Incl. Ref. #7)	2
10	27-4370	Hub - Pump	1
12	3210-5	Screw - HH	4
13	3241-6	Screw - Set	2
14	32152-5	Nut - Lock	6
15	27-6600	Spacer - Rubber	6
16	44-2230	Coupling - Rubber	2
17	63-6610	Drive Shaft	1
19	42-9850	Washer - Lock	2
20	48-9460	Screw - HH	2
21	3256-71	Washer - Flat	4
22	27-6590	Spacer	2
23	66-8490	Asm - Hose	1
24	3210-8	Screw - HH	2
25	237-22	O-Ring	1

Ref. No.	Part No.	Description	No. Used
26	82-8530	Fitting (Incl. Ref. #7 & 25)	1
27	23-2300	Oil Filter	1
28	323-39	Screw - HH	3
29	27-9620	Screw - HH	1
30	5-0652	Spacer	1
31	3253-21	Washer - Lock	4
32	92-5085	Union Filter	1
33	92-5087	Seal - Adapter, Filter	1
34	2412-108	Hose Clamp	4
35	92-5082	Hose	2
36	86-7220	Gear - Spur	1
37	93-6125	Ring - Retaining	1
38	27-3690	Gasket - Transmission	1
39	3296-39	Nut - Lock	2
40	2412-4	R-Clamp	1
41	63-7170	Anchor - Transmission	1
42	3218-3	Nut - Jam	2
43	67-1900	Screw - HH	1
44	3256-24	Washer - Flat	1
45	92-5076	Adapter - Filter	1
46	237-79	O-Ring	2
47	92-5086	Fitting - Hydraulic 45° (Incl. Ref. #46)	1
48	2412-119	Clamp - Hose	1

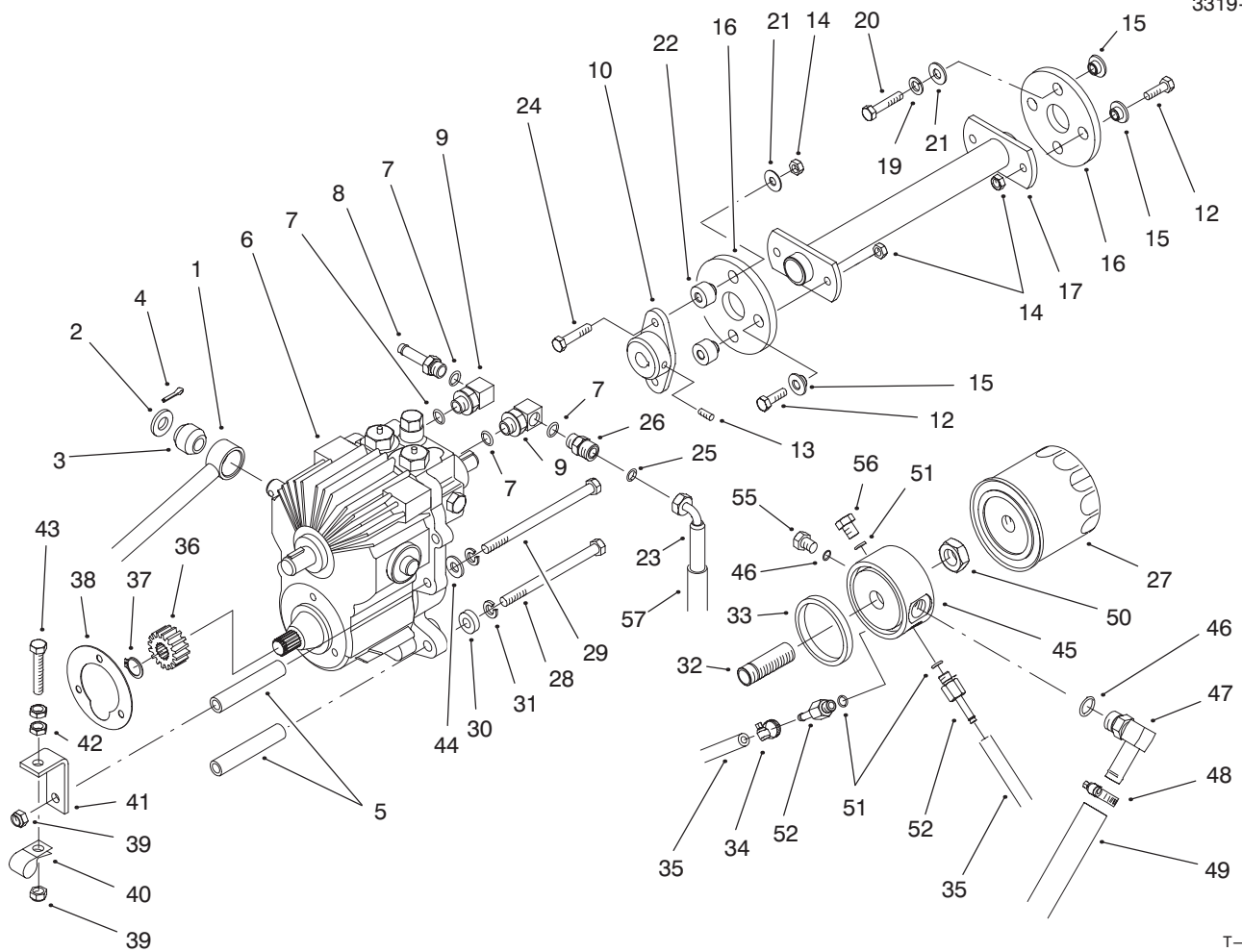

T-2665-2

## TRANSMISSION & DRIVE COUPLING ASSEMBLY (Cont.)

Ref. No.	Part No.	Description	No. Used
49	92-5083	Hose - Hydraulic	1
50	3220-7	Nut - Jam	1
51	237-78	O-Ring	3
52	237-78	O-Ring	3
52	92-5512	Fitting - Hydraulic, Straight (Incl. Ref. #51)	2
55	353-988	Plug - Hydraulic (Incl. Ref. #46)	1

Ref. No.	Part No.	Description	No. Used
56	353-990	Plug - Hydraulic (Incl. Ref. #51)	1
57	38-3400	Guard - Rubber	1
*	95-3074	Kit - 400 Hour Filter (Incl. Ref. #27)	1

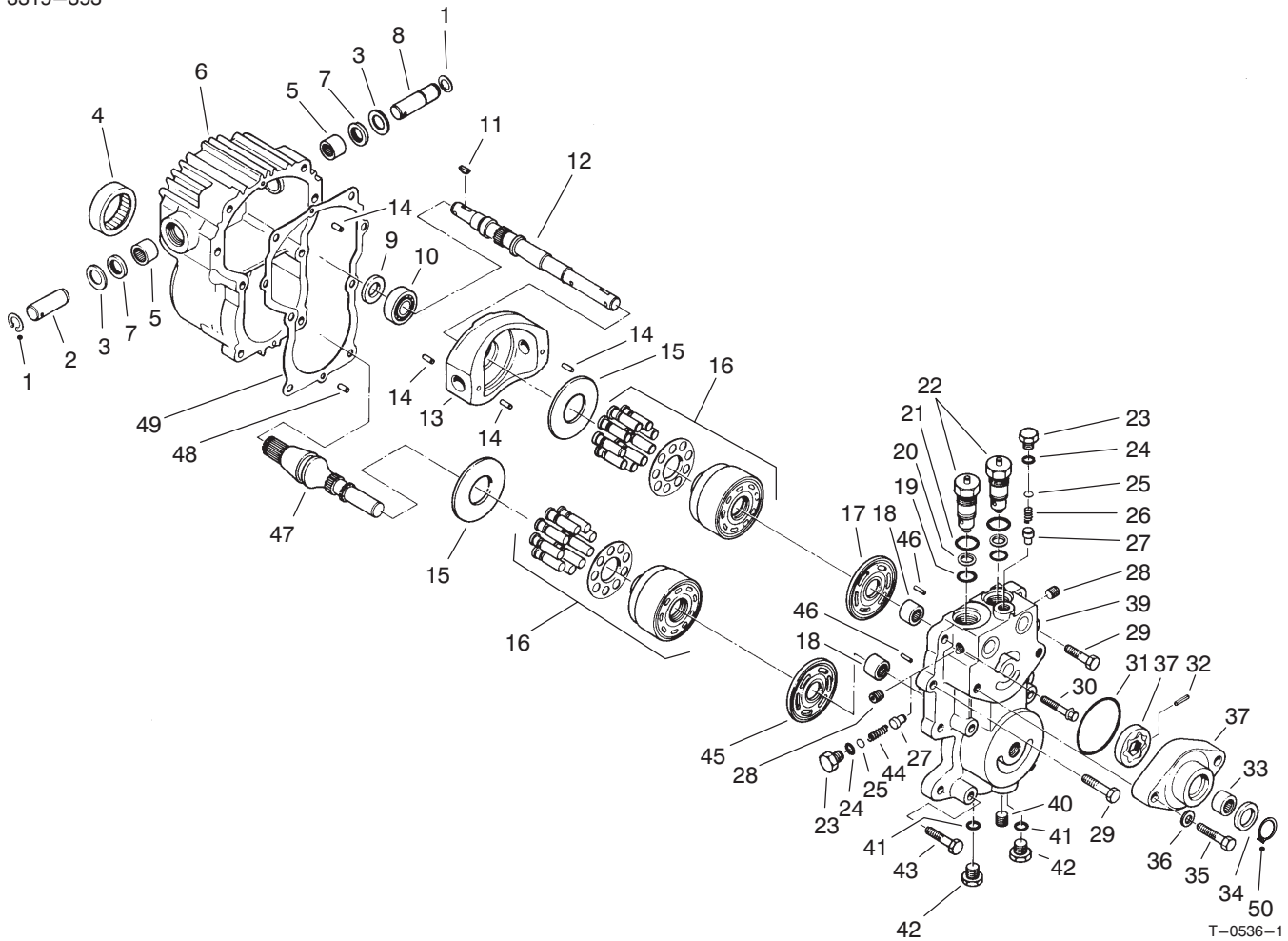

## TRANSMISSION ASSEMBLY NO. 92-5513

Ref. No.	Part No.	Description	No. Used
1	32151-46	Ring - Retaining	2
2	25-2500	Shaft - Trunnion	1
3	25-2510	Washer	2
4	28-3300	Bearing - Roller	1
5	28-3310	Bearing - Needle	2
6	92-5709	Housing	1
7	25-3210	Lip Seal	2
8	28-3670	Shaft - Trunnion	1
9	93-4133	Lip Seal	1
10	28-3650	Bearing - Ball	1
11	3257-5	Key - Woodruff	2
12	28-3640	Shaft - Pump	1
13	49-7820	Variable Swashplate	1
14	32121-91	Pin	3
15	25-2380	Plate - Thrust	2
16	48-1800	Kit - Cylinder Block	2
17	46-7320	Plate - Pump Valve	1
18	25-3300	Bearing - Needle	2
19	28-3590	O-Ring	2
20	28-3580	Ring - Backup	2
21	28-3570	O-Ring	2
22	49-7830	Asm - Check Valve (Incl. Ref. #19-21)	2
23	25-2460	Plug - Hex Hd.	2
24	28-3400	O-Ring	2
25	25-2470	Shim Pack	AR
26	46-7310	Relief Valve Spring Imp.	1

Ref. No.	Part No.	Description	No. Used
27	28-3420	Relief Valve Cone Charge	2
28	285-17	Plug - Pipe	4
29	323-8	Screw - HH	2
30	28-3530	Screw - HH	2
31	28-3520	O-Ring	1
32	38-2680	Pin	1
33	28-3480	Bearing - Needle	1
†34	28-3470	Lip Seal	1
‡34	94-2975	Shaft - Seal	1
35	324-23	Screw - HH	2
36	28-3450	Washer - Flat	2
37	38-2670	Kit - Charge Pump (Incl. Ref. #31-34 & 50))	1
39	92-5716	Center Section	1
40	92-5717	Plug - Pipe	1
41		O-Ring	2
42	28-3440	Plug - Threaded (Incl. Ref. #41)	2
43	323-10	Screw - HH	4
44	25-2480	Relief Valve Spring Charge	1
45	28-3380	Plate - Motor Valve	1
46	25-2430	Pin	2
47	49-8200	Shaft - Motor	1
48	28-3350	Pin	2
49	28-3340	Gasket	1
‡50	94-2976	Ring - Retaining	1

†Used on transmission serial no. 94-39999 and before.

‡Used on transmission serial no. 94-40000 and up.

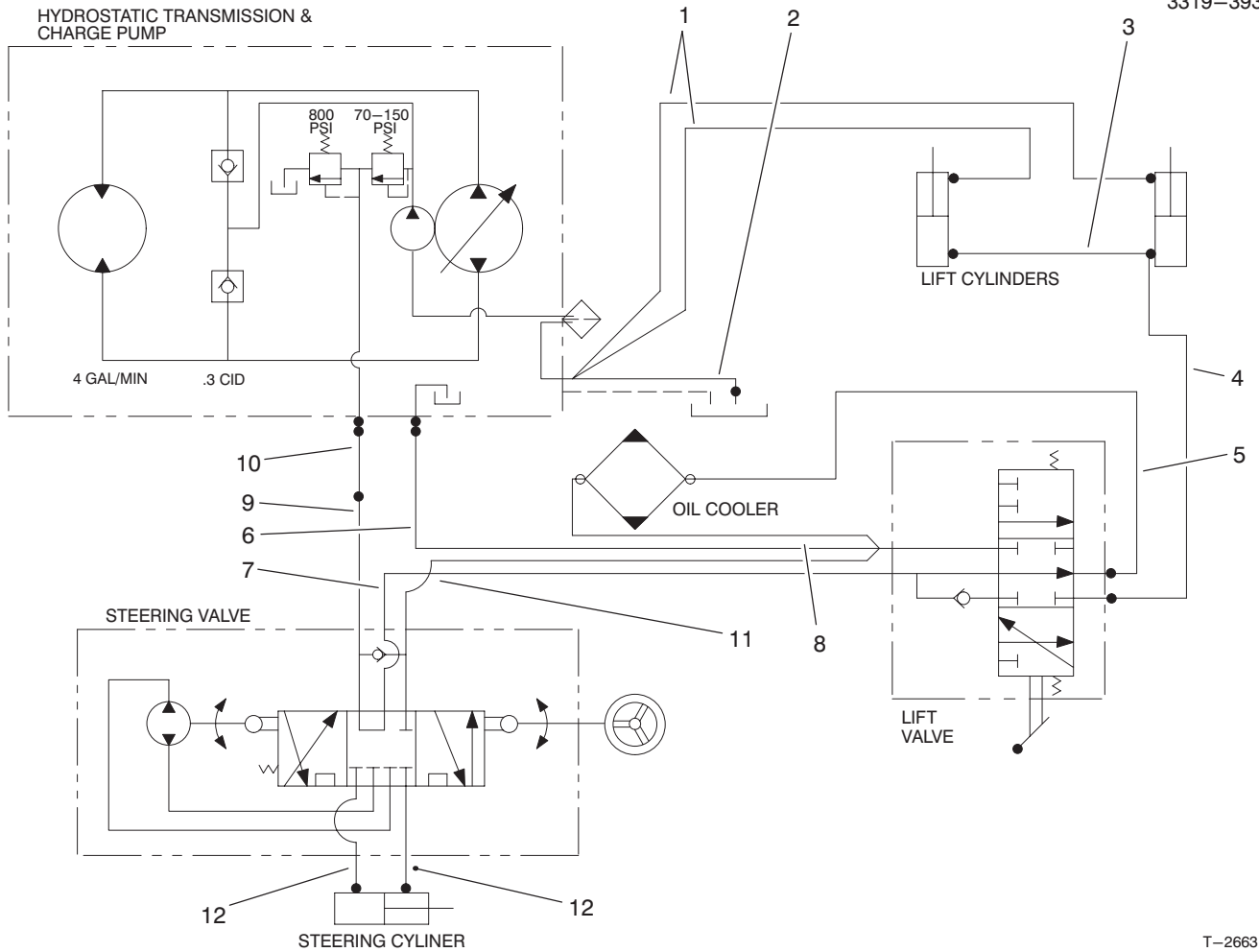

T-2663-1

## HYDRAULIC SCHEMATIC

Ref. No.	Part No.	Description	No. Used
1	92-5082	Hose	2
2	92-5083	Hose	1
3	66-8190	Hose	1
4	66-8640	Hose	1
5	66-8180	Hose	1
6	66-8150	Hose	1

Ref. No.	Part No.	Description	No. Used
7	66-8630	Tube	1
8	66-8500	Hose	1
9	66-8620	Tube	1
10	66-8490	Hose	1
11	66-8140	Hose	1
12	66-8170	Hose	2

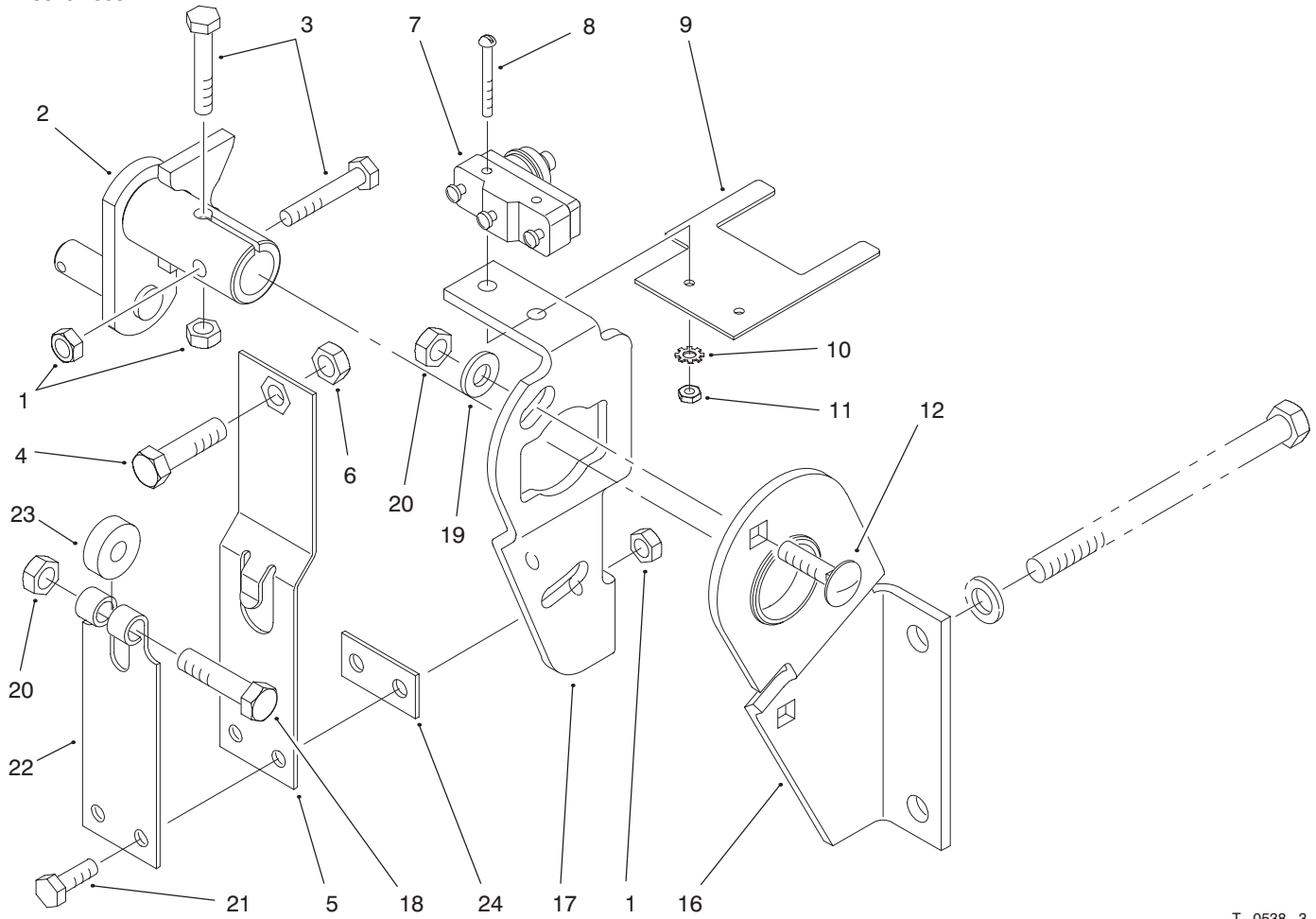

## TRANSMISSION INTERLOCK ASSEMBLY

Ref. No.	Part No.	Description	No. Used
1	3296-42	Nut - Lock	4
2	29-9790	Pump - Lever	1
3	321-9	Screw - HH	2
4	3210-7	Screw - HH	1
5	29-6170	Spring - Extended Leaf	1
6	3219-2	Nut - Hex.	1
7	29-6162	Micro Switch	1
8	3249-11	Screw - Round Hd.	2
9	46-8810	Stop - Leaf Spring	1
10	3254-9	Washer - Lock, Int. Tooth	2
11	3217-16	Nut - Hex.	2

Ref. No.	Part No.	Description	No. Used
12	3230-2	Bolt - Carriage	2
16	52-8890	Bracket - Mounting	2
17	52-9070	Plate - Pump	1
18	322-17	Screw - HH	1
19	3256-23	Washer - Flat	2
20	3296-29	Nut - Lock	3
21	321-4	Screw - HH	2
22	29-6150	Spring - Leaf	1
23	251-259	Bearing - Ball	1
24	51-3150	Shim	1

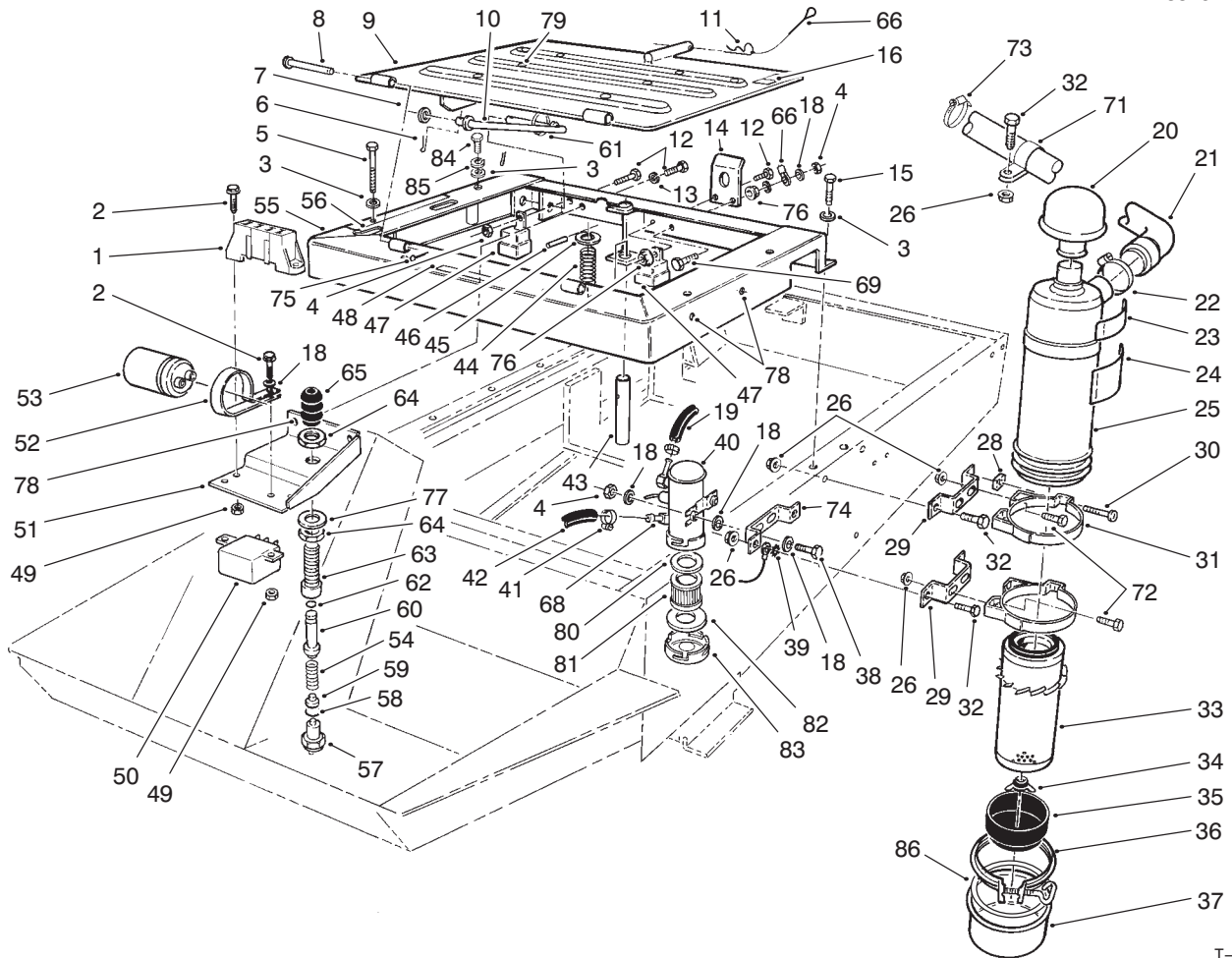

T-0606-1

## SEAT FRAME & AIR CLEANER ASSEMBLY

Ref. No.	Part No.	Description	No. Used	Ref. No.	Part No.	Description	No. Used
1	67-7160	Fuse Block	1	25	27-7100	Asm - Air Cleaner (Incl. Ref. #24 & 32-36)	1
2	32105-13	Screw - HH	4	26	32128-20	Nut - Flange	9
3	3256-23	Washer - Flat	6	28	32107-11	Nut - Square	2
4	3296-42	Nut - Lock	3	29	66-2451	Bracket - Air Cleaner	2
5	322-13	Screw - HH	6	30	3258-19	Screw - HH	2
6	3272-11	Pin - Cotter	2	31	27-7170	Asm - Mounting Band (Incl. Ref. #28 & 30)	2
7	3256-24	Washer - Flat	1	32	322-5	Screw - HH	5
8	283-49	Pin - Clevis	2	33	27-7110	Asm - Element	1
9	92-5759	Plate - Seat (Incl. Ref. #79)	1	34	27-7120	Asm - Nut & Gasket	1
10	66-2800	Rod - Seat Support	1	35	27-7140	Skirt - Baffle	1
11	3290-255	Pin - Hair, Cotter	1	36	27-7130	Asm - Clamp	1
12	321-4	Screw - HH	4	37	27-7150	Asm - Cup	1
13	3253-3	Washer - Lock	2	38	321-8	Screw - HH	2
14	66-2630	Latch - Seat	1	39	3255-8	Washer - Lock, Ext. Tooth	1
15	3234-17	Screw - HFH	2	40	53-8150	Pump - Fuel (Incl. Ref. #80-83)	1
16	52-1321	Decal - Diesel Fuel	1	41	2412-108	Clamp - Hose	4
16	93-6680	Decal - Diesel Fuel (Europe)	1	42	63-7630	Hose	1
18	3256-22	Washer - Flat	9	43	66-2590	Pin - Seat Spring	1
19	63-7620	Hose	1	44	37-9590	Spring - Compression	1
20	27-7180	Asm - Cap	1	45	3256-27	Washer - Flat	1
21	94-3309	Hose - Air Cleaner Inlet	1	46	32121-6	Pin - Roll	1
22	2412-42	Clamp - Hose	1	47	63-7590	Relay	2
23	83-9150	Decal - Starting Fluid	1	48	67-1710	Decal - Interlock	1
23	93-7275	Decal - Starting Fluid (Europe)	1				

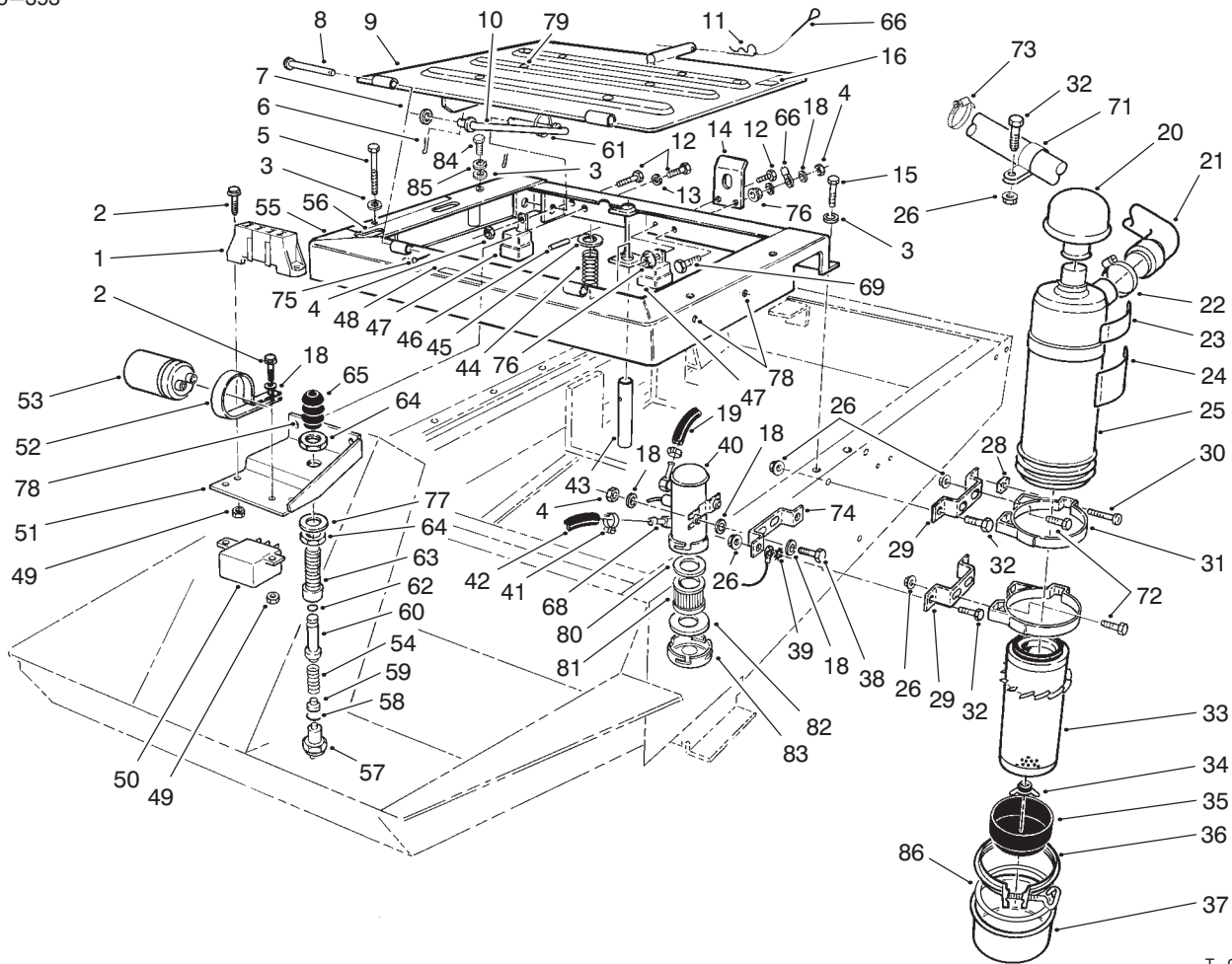

T-0606-1

## SEAT FRAME & AIR CLEANER ASSEMBLY (Continued)

Ref. No.	Part No.	Description	No. Used
49	3296-12	Nut - Lock	4
50	66-8800	Relay	1
51	92-7892	Bracket - Seat Switch	1
52	2412-74	R-Clamp	1
53	37-2690	Capacitor	1
54	43-8600	Spring - Compression	1
55	92-8877	Frame - Seat	1
56	66-8750	Decal - Control Levers	1
56	93-7833	Decal - Control Levers (Europe)	1
57	72-4320	Switch	1
58	237-30	O-Ring	1
59	43-8610	Guide - Spring & Ball Seat	1
60	43-8860	Plunger - Switch	1
61	3290-378	Tie - Cable	1
62	237-7	O-Ring	1
63	43-8620	Guide - Switch Pin	1
64	218-461	Nut - Jam	2
65	43-8870	Boot - Switch	1
66	28-8070	Lanyard	1
68	67-1690	Fitting	2
69	321-6	Screw - HH	1
71	2412-107	R-Clamp	1

Ref. No.	Part No.	Description	No. Used
72	322-3	Screw - HH	4
73	2412-92	Clamp - Hose	1
74	66-2450	Bracket - Air Cleaner	1
75	3272-4	Pin - Cotter	2
76	32128-33	Nut - HFH	2
77	3256-69	Washer - Flat	1
78	32148-6	Nut - Clinch	6
79	32148-9	Nut - Clinch	2
80	43-2570	Gasket	1
81	43-2550	Filter	1
82	43-2560	Gasket	1
83	43-2580	Magnet	1
86	80-3330	Gasket	1
84	322-14	Screw - HH	2
85	3253-4	Washer - Lock	2
86	80-3330	Gasket	1
*	43-9071	Switch - Seat (Incl. Ref. #54, 57-60 & 62-65)	1
*	95-3074	Kit - 400 Hour Filter (Incl. Ref. #33 & 81)	1

\*Not Illustrated



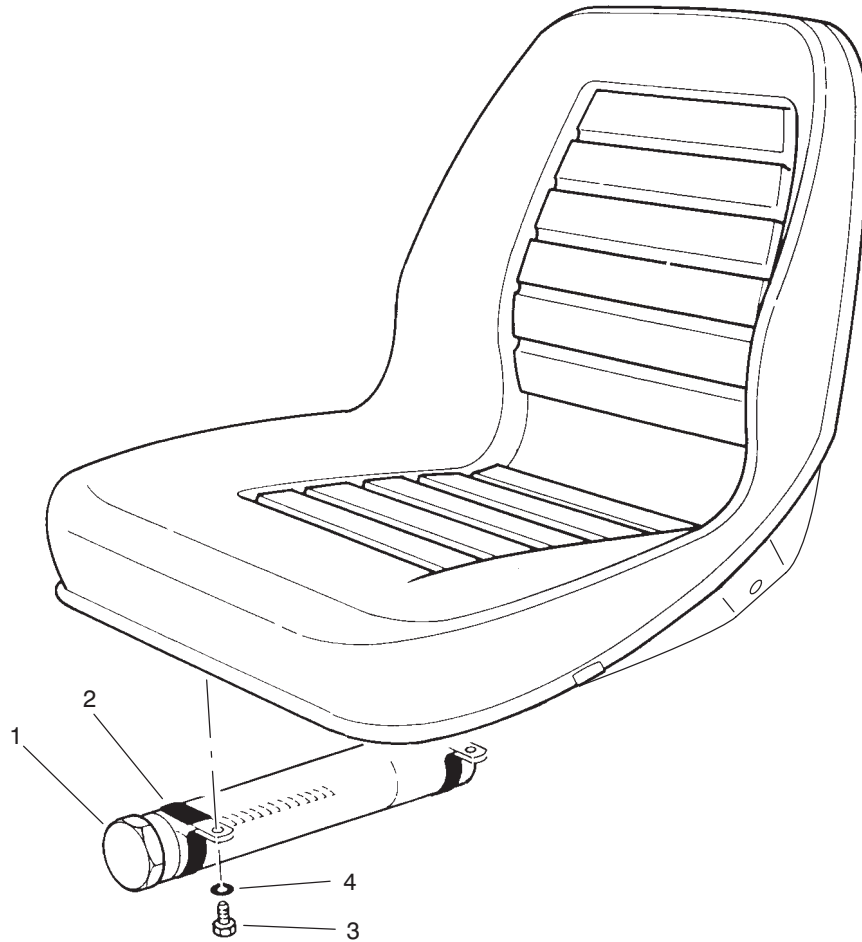

T-1692-1

### MANUAL STORAGE ASSEMBLY

Ref. No.	Part No.	Description	No. Used
1	74-0720	Tube - Manual	1
2	2412-133	R-Clamp	2

Ref. No.	Part No.	Description	No. Used
3	322-5	Screw	2
4	3256-23	Washer - Flat	2

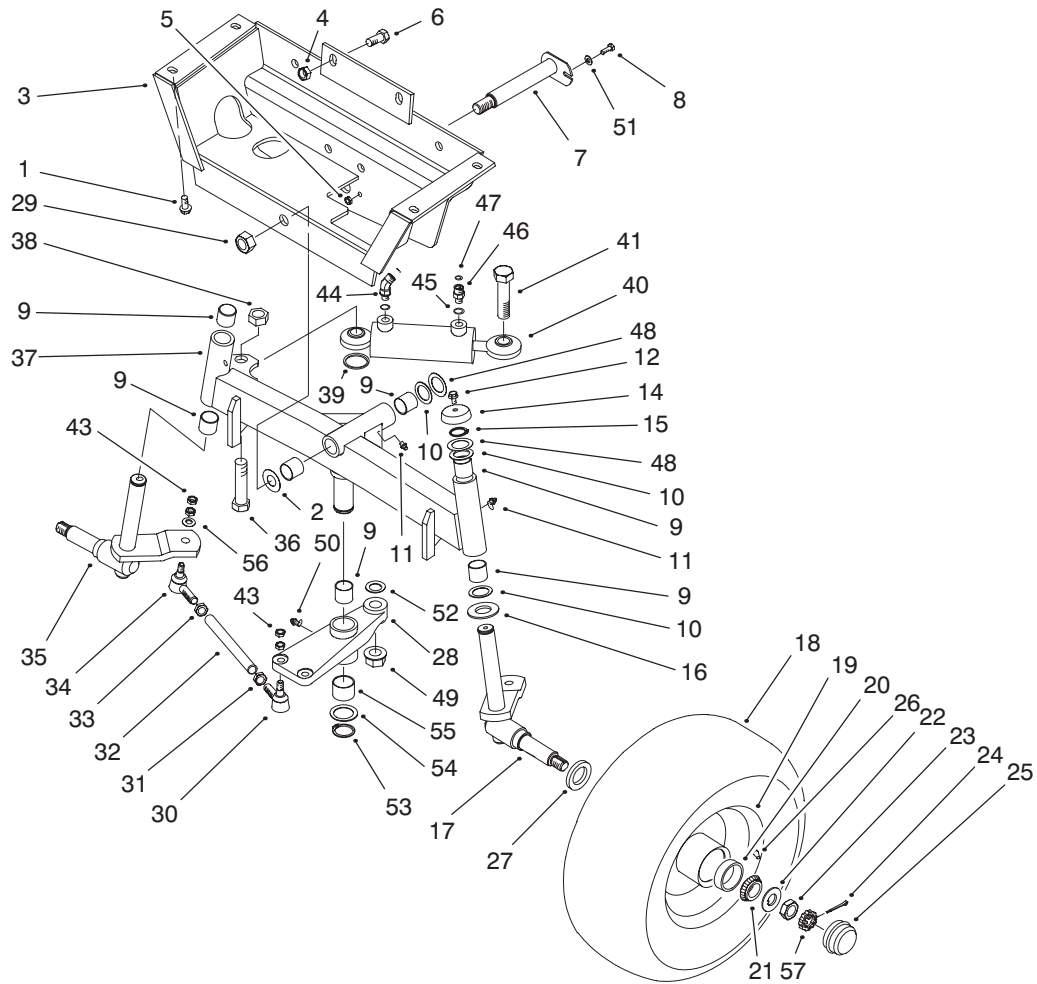

T-0540

## REAR AXLE ASSEMBLY

Ref. No.	Part No.	Description	No. Used
1	3234-25	Screw - HFH	4
2	71-4540	Washer - Thrust	1
3	63-6430	Frame - Rear	1
4	3296-25	Nut - Lock	2
5	3296-42	Nut - Lock	1
6	325-5	Screw - HH	2
7	63-6770	Pin - Rear Axle	1
8	321-4	Screw - HH	1
9	67-1750	Bushing	6
10	10-8110	Washer	5
11	302-5	Fitting - Grease	3
12	3234-13	Screw - HFH	2
14	66-2990	Cap - Spindle	2
15	32151-36	Ring - Retaining	2
16	256-121	Washer - Thrust	2
17	93-3195	Spindle - Wheel L.H.	1
18	231-105	Tire	2
19	217-118	Rim	2
20	254-72	Cup - Bearing	4
21	254-94	Cone - Bearing	4
22	93-0309	Washer - Tab	2
23	3220-7	Nut - Jam	2
24	3272-13	Pin - Cotter	2
25	241-119	Cap - Hub	2
26	232-35	Stem - Valve	2
27	253-129	Seal - Hub	2

Ref. No.	Part No.	Description	No. Used
28	76-4810	Pivot - Steering (Incl. Ref. #50 & 55)	1
29	3296-51	Nut - Lock	1
30	21-0151	Joint - Ball L.H.	2
31	3220-12	Nut - Jam L.H.	2
32	63-6880	Rod - Tie	2
33	3220-5	Nut - Jam R.H.	2
34	21-0141	Joint - Ball R.H.	2
35	93-3196	Spindle - Wheel R.H.	1
36	67-7300	Screw - HH	1
37	76-3000	Axle-Rear (Incl. Ref. #9 & 11)	1
38	32153-6	Nut - Hex Lock	1
39	67-7250	Spacer Cyl.	1
40	76-2070	Cylinder - Steering	1
41	328-25	Screw - HH	1
43	3220-3	Nut - Jam	8
44	340-103	Fitting - 45° Elbow (Incl. Ref. #45 & 47)	1
45	237-78	O-Ring	2
46	340-92	Fitting - Straight	1
47	237-21	O-Ring	2
48	56-2460	Washer - Flat	A/R
49	32128-45	Nut - HFH	1
50	302-62	Fitting - Grease	1
51	3256-22	Washer - Flat	1

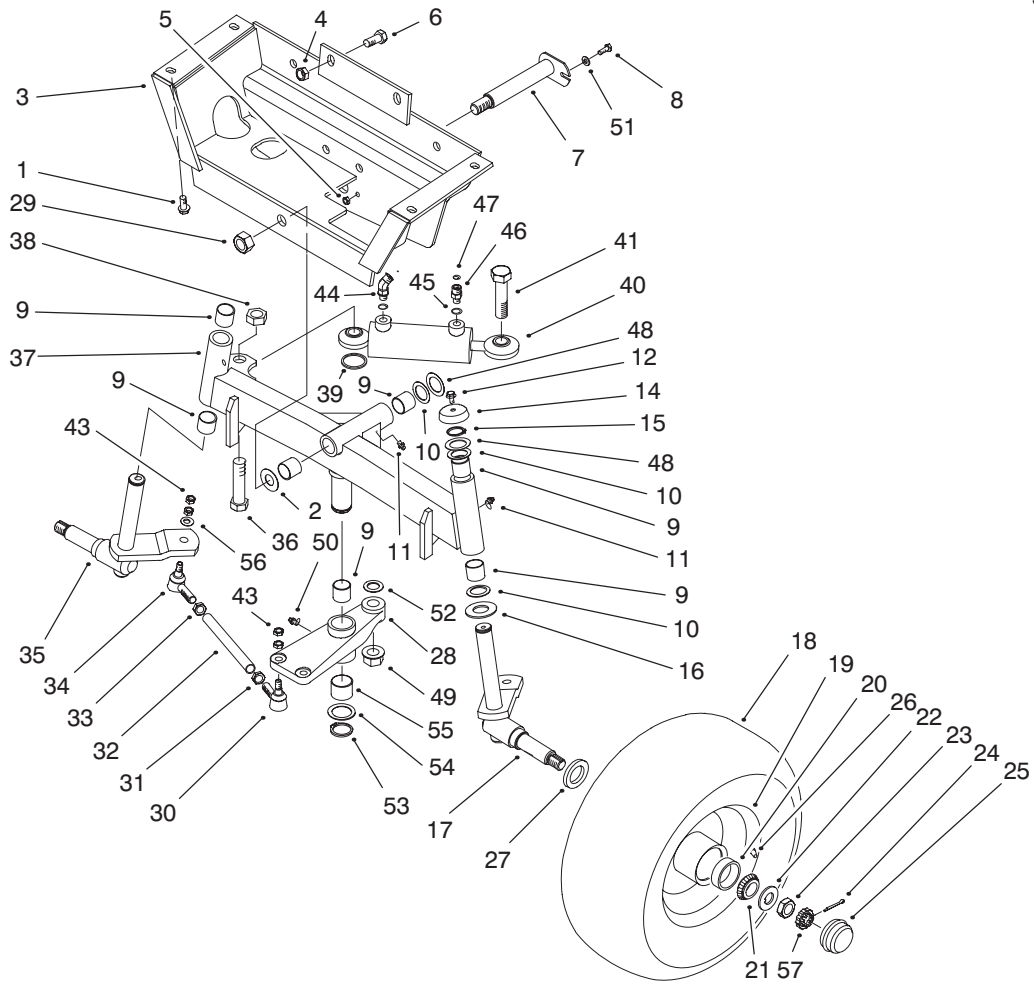

T-0540

## REAR AXLE ASSEMBLY (Continued)

Ref. No.	Part No.	Description	No. Used
52	67-9410	Washer - Flat	1
53	32151-77	Ring - Retaining	1
54	76-2980	Washer - Thrust	1

Ref. No.	Part No.	Description	No. Used
55	76-2970	Bushing	2
56	3256-24	Washer - Flat	2
57	93-0307	Nut - Retainer, Lock	2

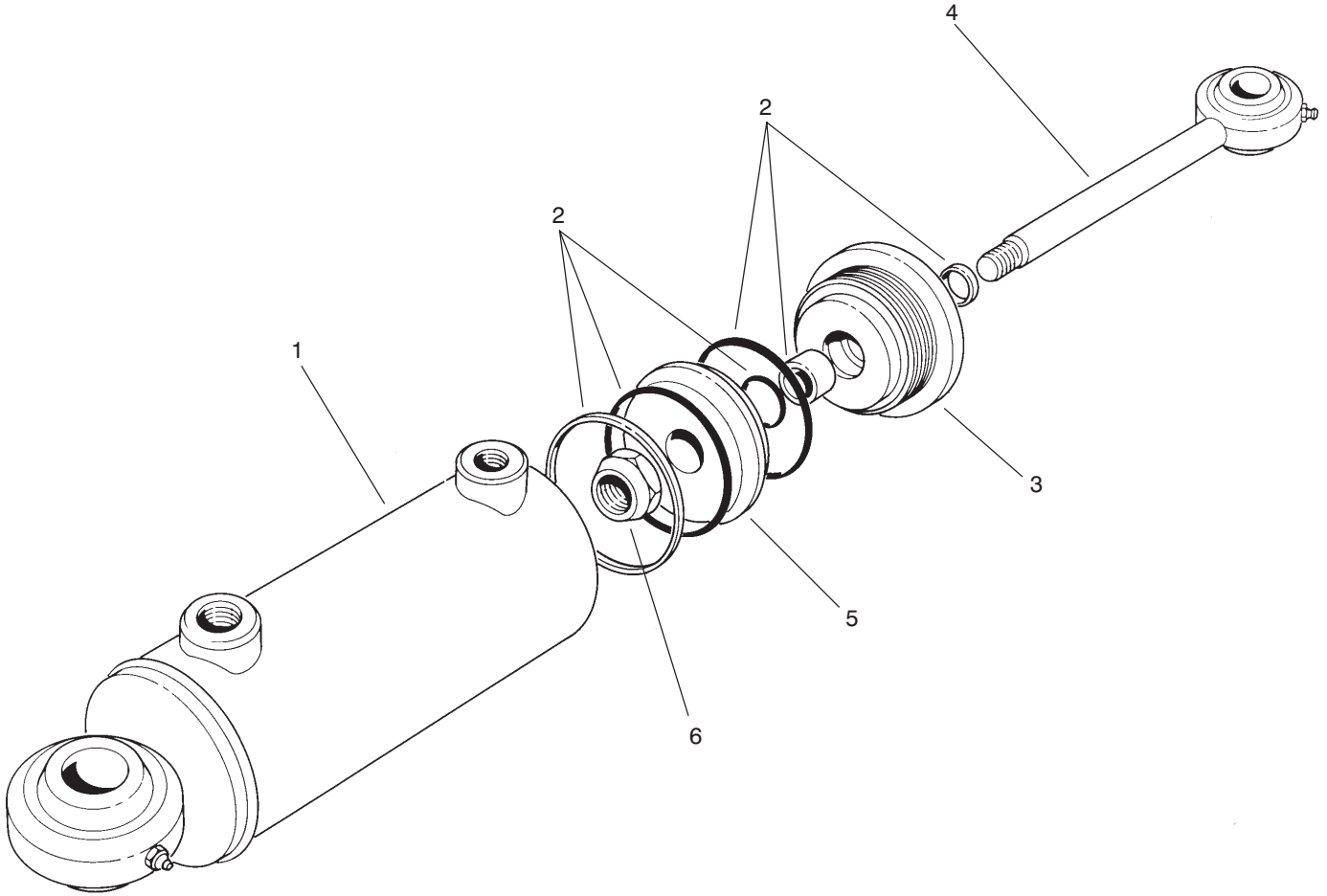

T-0541-1

## HYDRAULIC CYLINDER NO. 76-2070

Ref. No.	Part No.	Description	No. Used
1	66-2770	Tube - Cylinder	1
2	76-2090	Kit - Seal	1
3	76-2790	Gland	1

Ref. No.	Part No.	Description	No. Used
4	76-2080	Asm - Piston Rod	1
5	66-1940	Piston	1
6	66-1930	Nut - Lock	1

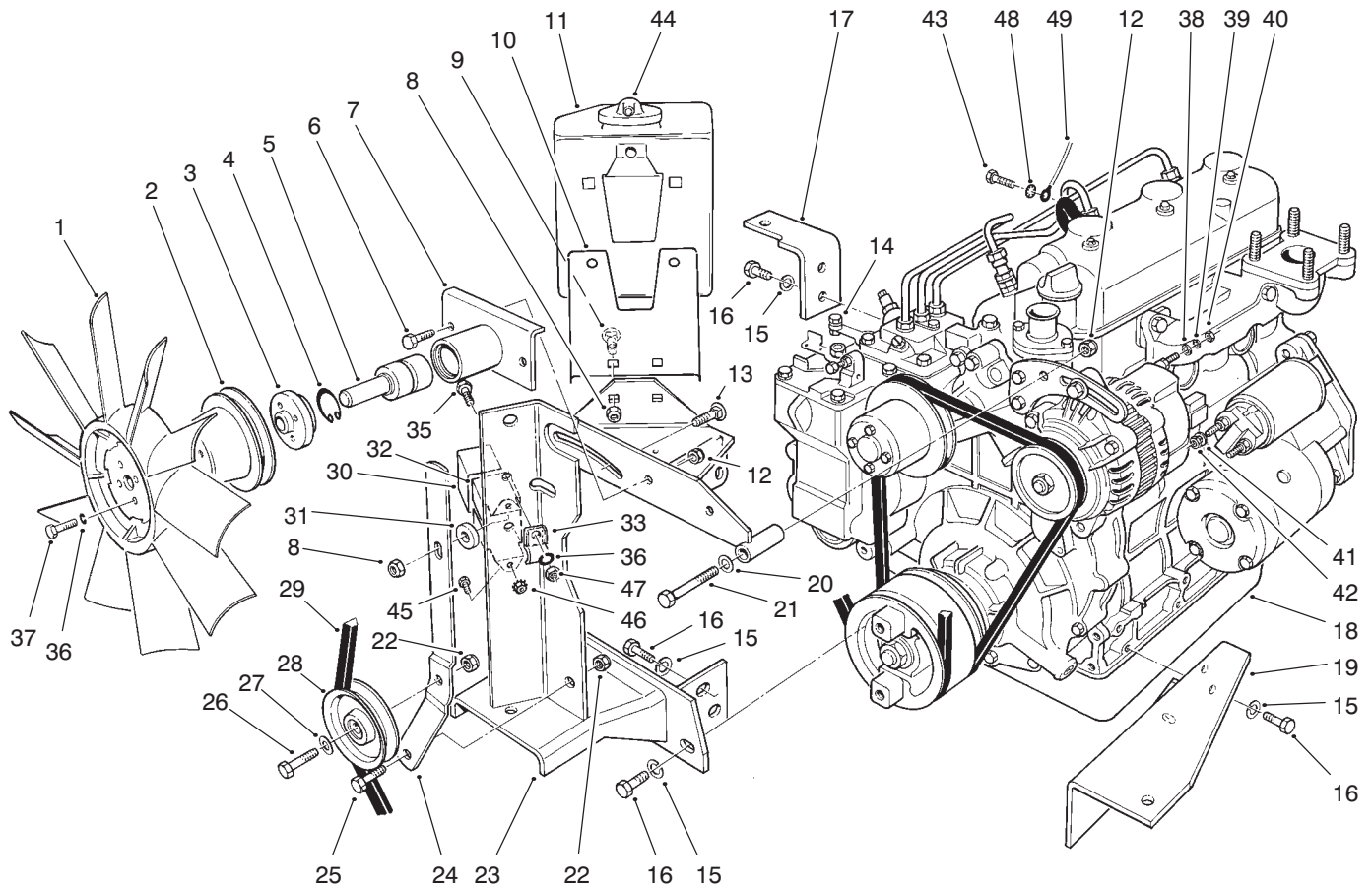

T-0542-2

## ENGINE ASSEMBLY

Ref. No.	Part No.	Description	No. Used	Ref. No.	Part No.	Description	No. Used
1	84-1880	Fan - Cooling	1	25	323-6	Screw - HH	1
2	84-1890	Pulley - Fan	1	26	323-8	Screw - HH	1
3	84-1930	Hub - Fan	1	27	3256-24	Washer - Flat	1
4	32120-10	Ring - Retaining	1	28	63-8140	Pulley	1
5	36-7290	Shaft & Bearing	1	29	92-8876	Belt - Fan	1
6	322-4	Screw	2	30	70-8560	Retainer - Glow Plug	1
7	84-1940	Hub	1	31	52-2340	Spacer	1
8	32128-20	Nut - Flange	3	32	66-8700	Indicator - Glow (Incl. Ref. #30)	1
9	3230-23	Bolt - Carriage	2	33	3-6657	Clip - Skid	1
10	66-2440	Plate - Reservoir	1	35	321-4	Screw - HH	1
11	63-7380	Tank - Expansion (Incl Ref. #44)	1	36	3253-3	Washer - Lock	5
12	3296-29	Nut - Lock	3	37	321-3	Screw - HH	4
13	3230-2	Bolt - Carriage	1	38	5-3637	Washer - Flat	1
14	63-6760	Swivel - Throttle Cable	1	39	43-5920	Washer - Lock	1
15	48-9590	Washer - Lock	8	40	43-5970	Nut - Hex.	1
16	63-7790	Screw	8	41	42-9850	Washer - Lock	2
17	71-2910	Angle - Engine Mount	1	42	57-6390	Nut - Hex.	2
18	94-9432	Engine	1	43	48-7700	Screw - Hex.	1
19	66-2320	Mount - Engine	1	44	71-1520	Cap - Reservoir	1
20	3256-23	Washer - Flat	1	45	32105-8	Screw	2
21	322-11	Screw - HH	1	46	32149-7	Nut - Keps	2
22	3296-39	Nut - Lock	2	47	3217-5	Nut - Hex.	1
23	84-1870	Bracket	1	48	3254-2	Washer - Lock, Int. Tooth	1
24	63-6720	Lever - Idler	1	49	63-7340	Wire - Ground	1

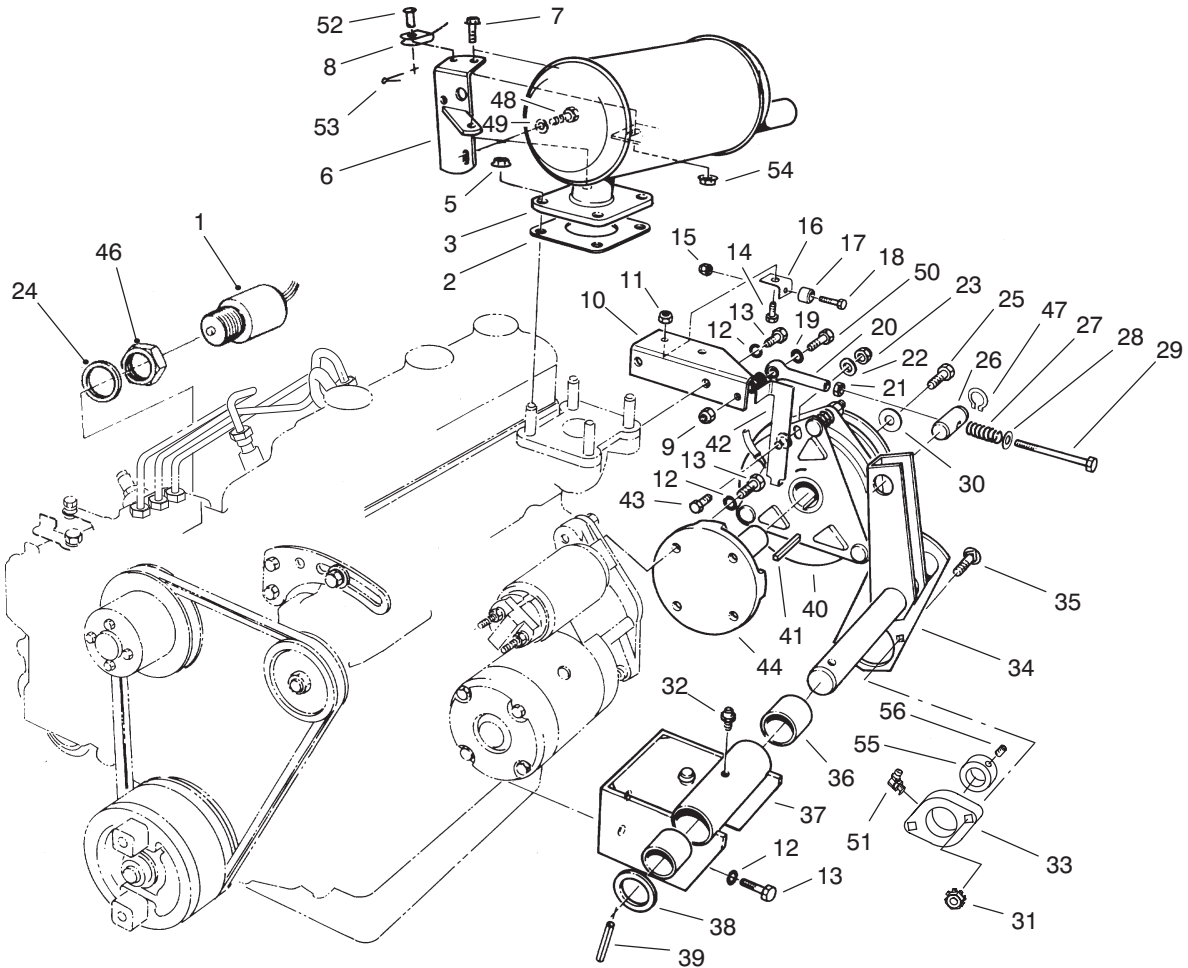

T-0543-2

## POWER TAKE OFF ASSEMBLY

Ref. No.	Part No.	Description	No. Used
1	63-7440	Solenoid - Stop	1
2	53-8130	Gasket - Exhaust	1
3	84-1910	Muffler	1
*	75-6880	Spark Arrester Screen (Optional)	1
5	68-9400	Nut - Hex.	4
6	66-2360	Support - Muffler	2
7	3234-29	Screw - HFH.	1
8	66-2870	Cable - Hood Stop	1
9	3296-29	Nut - Lock	1
10	93-9991	Bracket	1
11	3296-42	Nut - Lock	2
12	48-9590	Washer - Lock	10
13	63-7790	Screw	10
14	321-3	Screw - HFH	2
15	3296-9	Nut - Lock	2
16	63-8230	Angle - Clutch Anchor	2
17	66-2910	Bumper - Rubber	2
18	3250-39	Screw - Pan Head	2
19	3256-23	Washer - Flat	4
20	66-2900	Tie Rod End	1
21	3220-2	Nut - Jam	1
22	3256-24	Washer - Flat	2
23	3296-59	Nut - Lock	1
24	43-2740	Gasket	1

Ref. No.	Part No.	Description	No. Used
25	3212-5	Screw	1
26	63-6290	Pin - Tension	1
27	3-6624	Spring	1
28	4-2390	Washer	1
29	66-3100	Screw	1
30	67-1631	Spacer	1
31	32149-1	Nut - Keps	2
32	302-5	Fitting - Grease	1
33	92-8799	Bearing	1
34	63-6250	Shaft - PTO Tension	1
35	3230-4	Bolt - Carriage	2
36	256-299	Bushing	2
37	67-1800	Pivot Plate (Incl. Ref. #32 & 36)	1
38	3-4324	Washer	1
39	32121-32	Pin - Roll	1
40	63-6050	Clutch - Electric	1
41	63-8150	Key	1
42	63-6690	Lever - Clutch Anchor	1
43	323-34	Screw - HH	1
44	63-6030	Hub - Clutch	1
46	43-2750	Nut - Jam	1
47	32151-83	Snap Ring	2
48	66-3160	Screw	1
49	48-8030	Washer - Flat	1

\*Not Illustrated

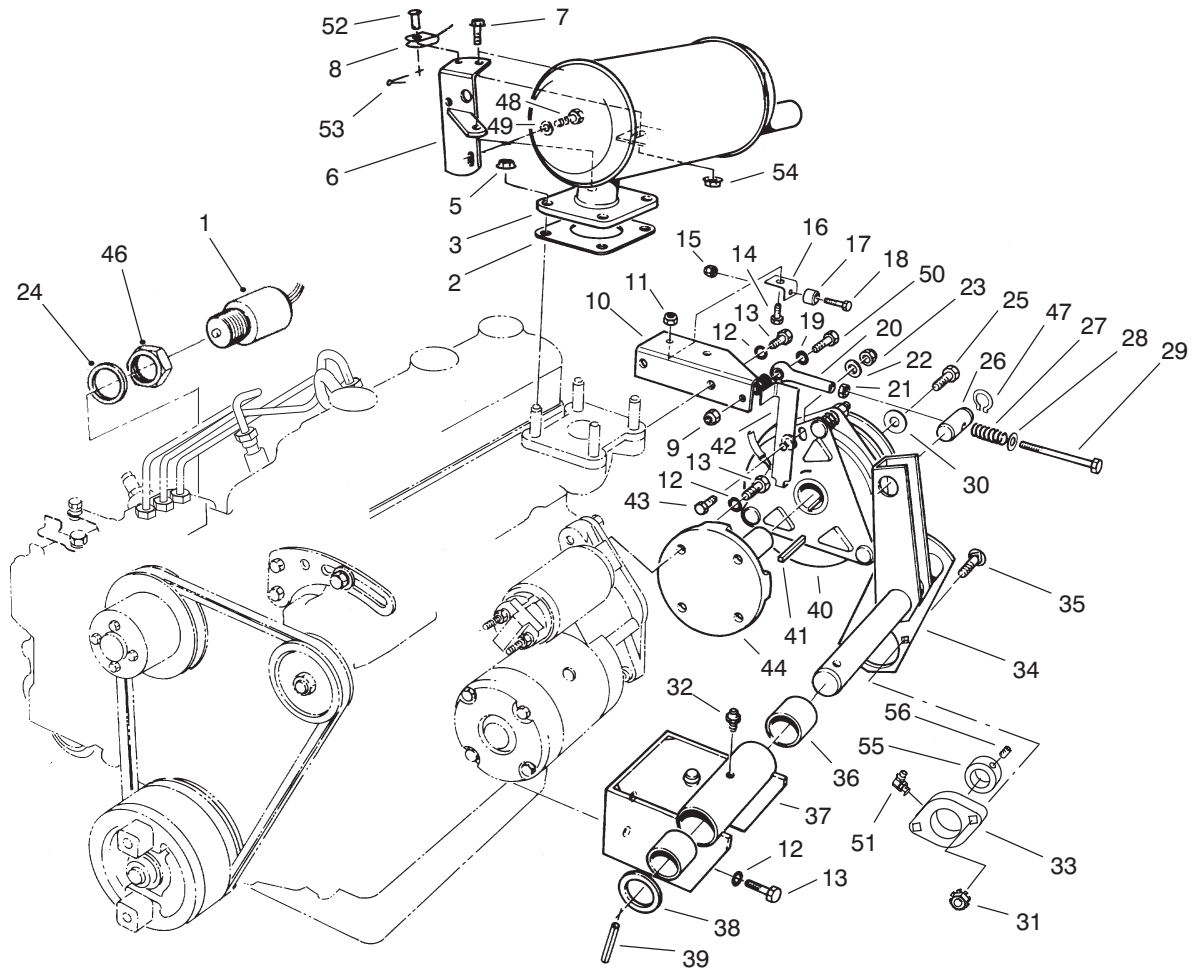

T-0543-2

## POWER TAKE OFF ASSEMBLY (Continued)

Ref. No.	Part No.	Description	No. Used	Ref. No.	Part No.	Description	No. Used
50	322-6	Screw - HH	1	54	32128-28	Nut - Lock	1
51	302-40	Fitting - Grease	1	55	251-77	Collar - Locking	1
52	283-58	Pin - Clevis	1	56	3245-35	Screw - Set	1
53	3272-10	Pin - Cotter	1				

\*Not Illustrated

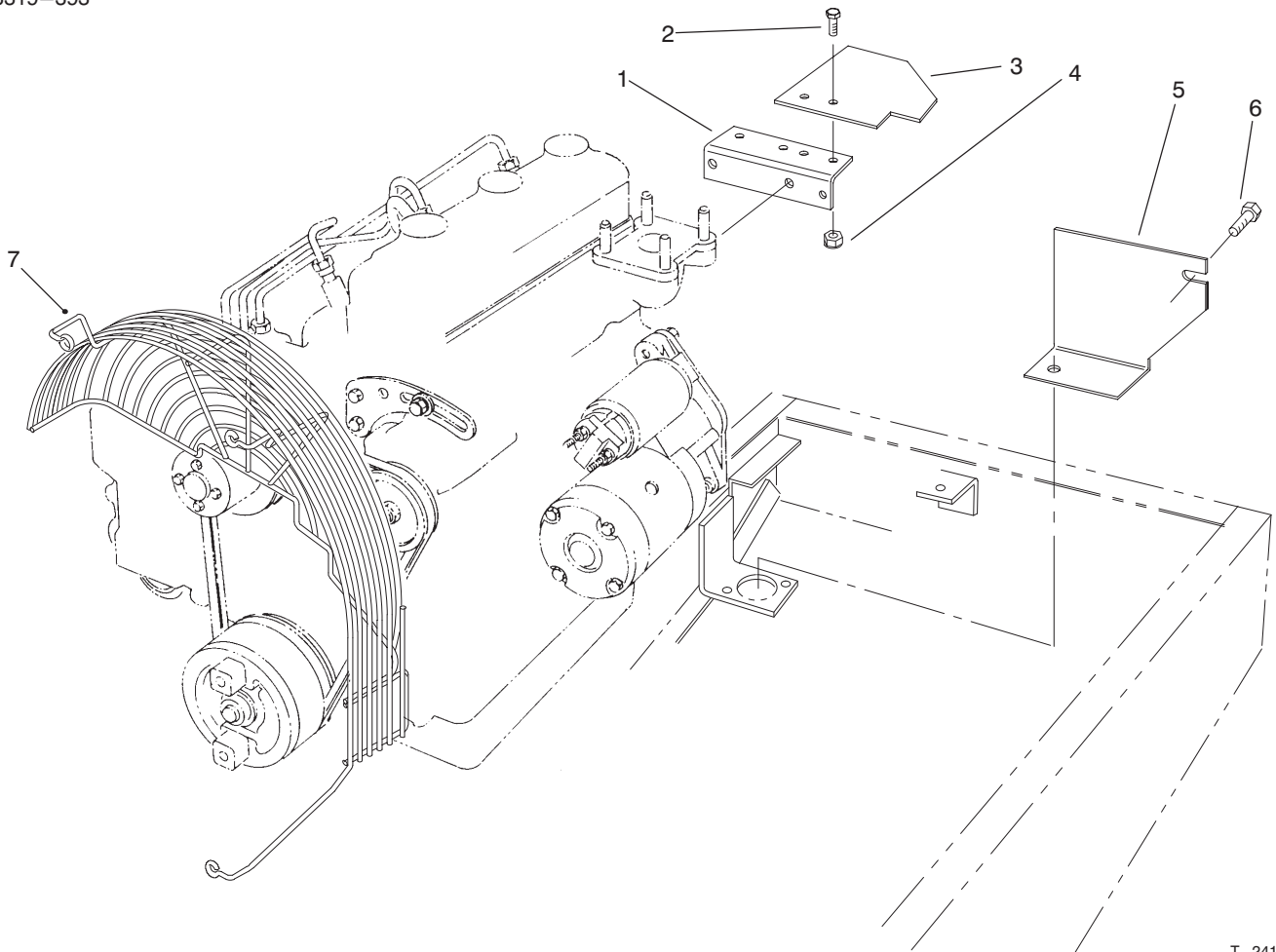

T-2418-1

## CE ENGINE COMPONENT ASSEMBLY (EUROPE)

Ref. No.	Part No.	Description	No. Used
1	93-9991	Bracket - Clutch Anchor	1
2	321-3	Screw - HH	2
3	93-9990	Guard - Flywheel	1
4	3296-42	Nut - Lock	2

Ref. No.	Part No.	Description	No. Used
5	93-9997	Guard - Flywheel	1
6	93-9992	Screw - HH	1
7	93-9949	Guard - Fan	1



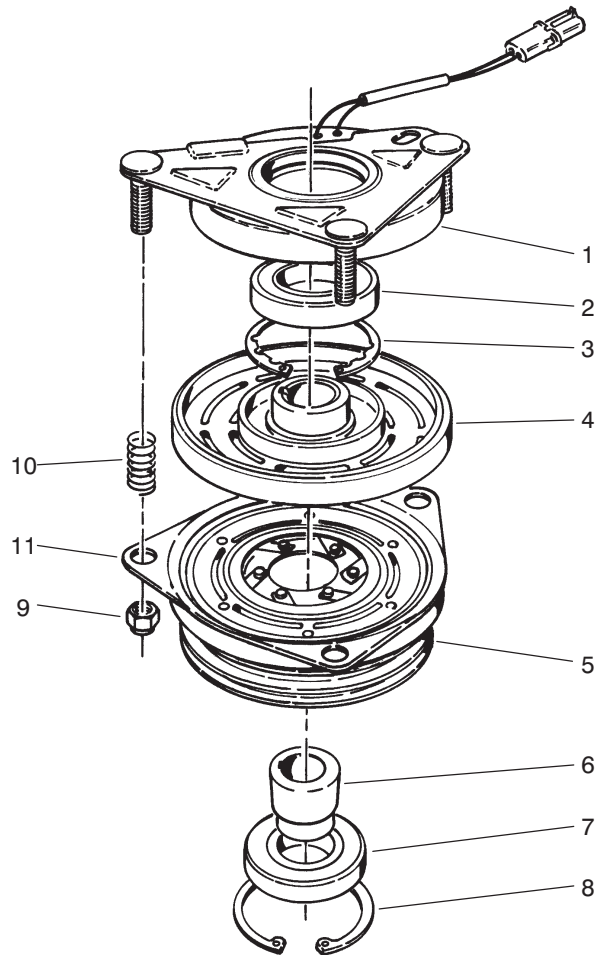

T-0544-1

## CLUTCH ASSEMBLY NO. 63-6050

Ref. No.	Part No.	Description	No. Used	Ref. No.	Part No.	Description	No. Used
1	67-7050	Asm - Field Rotor (Incl. Ref. #2-4)	1	6	67-7080	Collar - Bearing	1
2		Bearing - Field	1	7	67-7090	Bearing - Pulley	1
3		Ring - Retaining	1	8	67-7060	Ring - Retaining	1
4		Field Coil Assembly	1	9	3296-6	Nut - Lock	3
5	67-7070	Asm - Armature & Pulley (Incl. Ref. #6-8)	1	10	44-8320	Spring	3
				11	67-7100	Plate - Brake	1

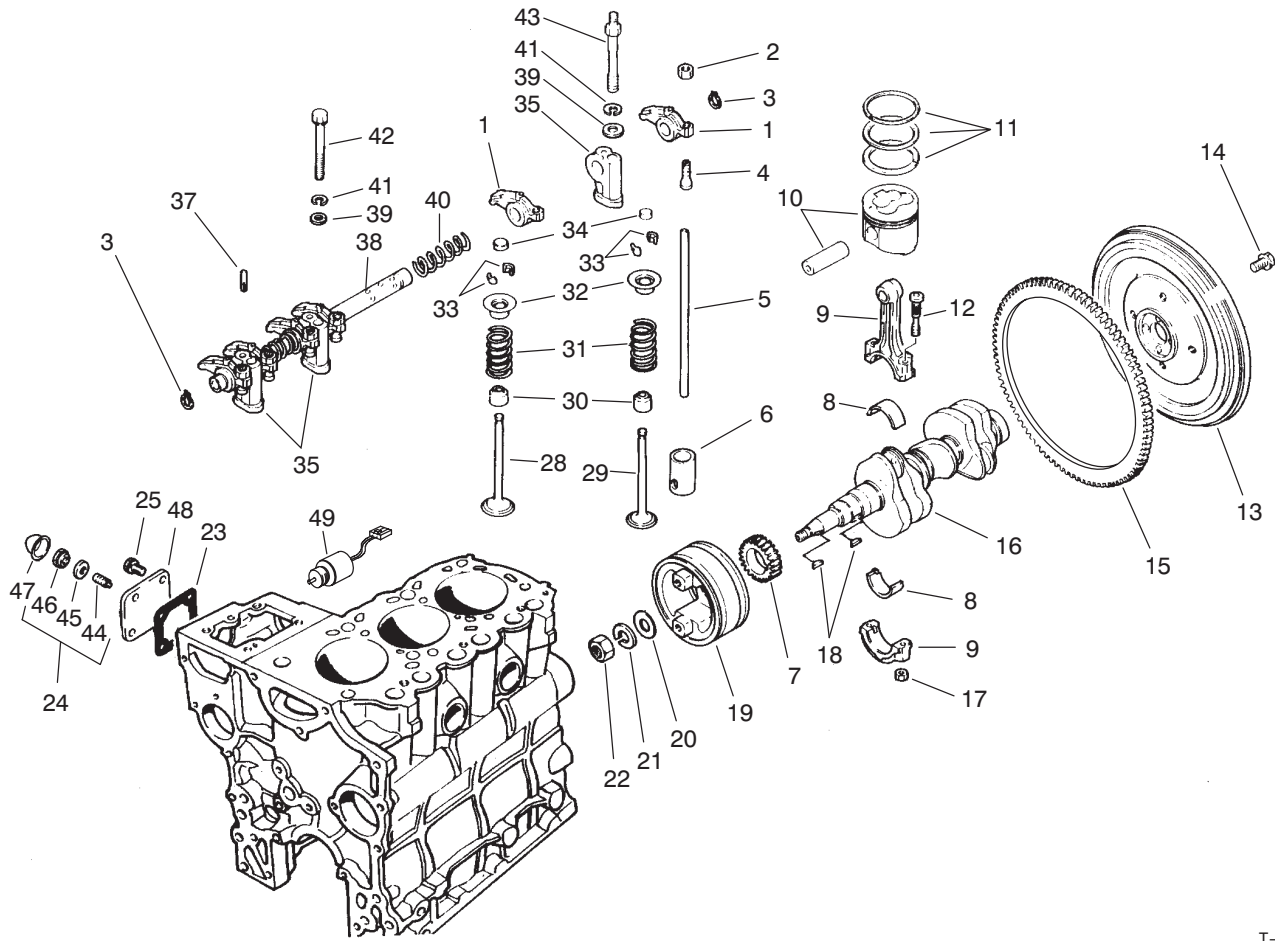

T-0565-1

## VALVES AND CRANKSHAFT ASSEMBLY

Ref. No.	Part No.	Description	No. Used
1	67-3160	Arm-Rocker	6
2	67-3230	Nut - Jam	6
3	67-3240	Snap Ring	2
4	67-3210	Screw - Adjusting	6
5	67-3150	Rod-Push	6
6	67-3120	Tappet	6
7	67-2910	Gear	1
8	75-5010	Bearing Set STD	3
*	67-2890	Bearing Set 0.25 mm US	3
*	67-2900	Bearing Set 0.50 mm US	3
9	67-2850	Asm - Rod, Connecting (Incl. Ref. #12 & 17)	3
10	75-5080	Piston & Pin Set STD	3
*	75-5090	Piston & Pin Set 0.25 mm OS	3
*	75-5100	Piston & Pin Set 0.50 mm OS	3
11	75-5050	Ring Set STD	3
*	75-5060	Ring Set 0.25 mm OS	3
*	75-5070	Ring Set 0.50 mm OS	3
12	67-2860	Bolt	6
13	67-2970	Asm - Flywheel (Incl. Ref. #14)	1

Ref. No.	Part No.	Description	No. Used
14	67-2990	Bolt	4
15	67-2980	Gear - Ring	1
16	92-0845	Crankshaft	1
17	42-9590	Nut	6
18	56-0480	Key - Woodruff	2
19	67-2930	Pulley - Crankshaft	1
20	67-2950	Washer	1
21	67-2960	Washer - Lock	1
22	67-2940	Nut - Jam	1
23	67-4310	Gasket	1
24	75-5110	Asm - Cover (Incl. Ref. #44-46)	1
25	42-9440	Bolt W/Washer	4
28	67-3130	Valve - Intake	3
29	67-3140	Valve - Exhaust	3
30	42-7870	Seal	6
31	67-3110	Spring	6
32	67-3100	Retainer	6
33	42-7860	Lock	12
34	67-3180	Cap	6
35	67-3200	Stay - Rocker	3
37	67-3220	Pin	1
38	67-3190	Asm - Rocker Shaft	1

\*Not Illustrated

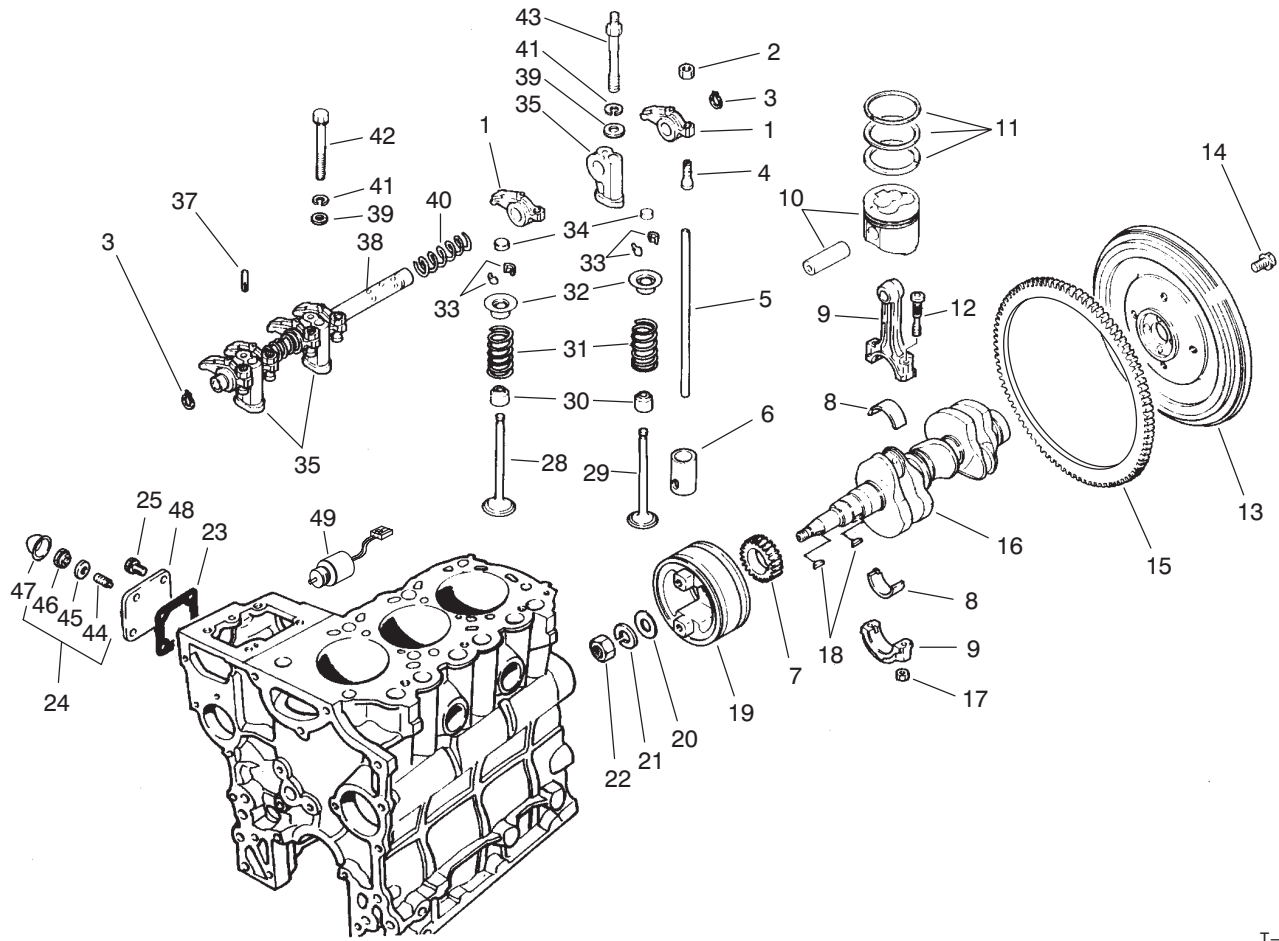

T-0565-1

## VALVES AND CRANKSHAFT ASSEMBLY (Continued)

Ref. No.	Part No.	Description	No. Used
39	42-9660	Washer	3
40	67-3170	Spring	2
41	67-3260	Washer	3
42	42-9510	Bolt	1
43	67-3250	Bolt - Rocker Stay	2
44	43-3160	Screw - Adjusting	1

Ref. No.	Part No.	Description	No. Used
45	75-5120	Gasket	1
46	43-5960	Nut - Special	1
47	43-2820	Cap - Sealing	1
48	67-4250	Cover - Tie Rod	1
49	63-7440	Solenoid - ETR Stop	1

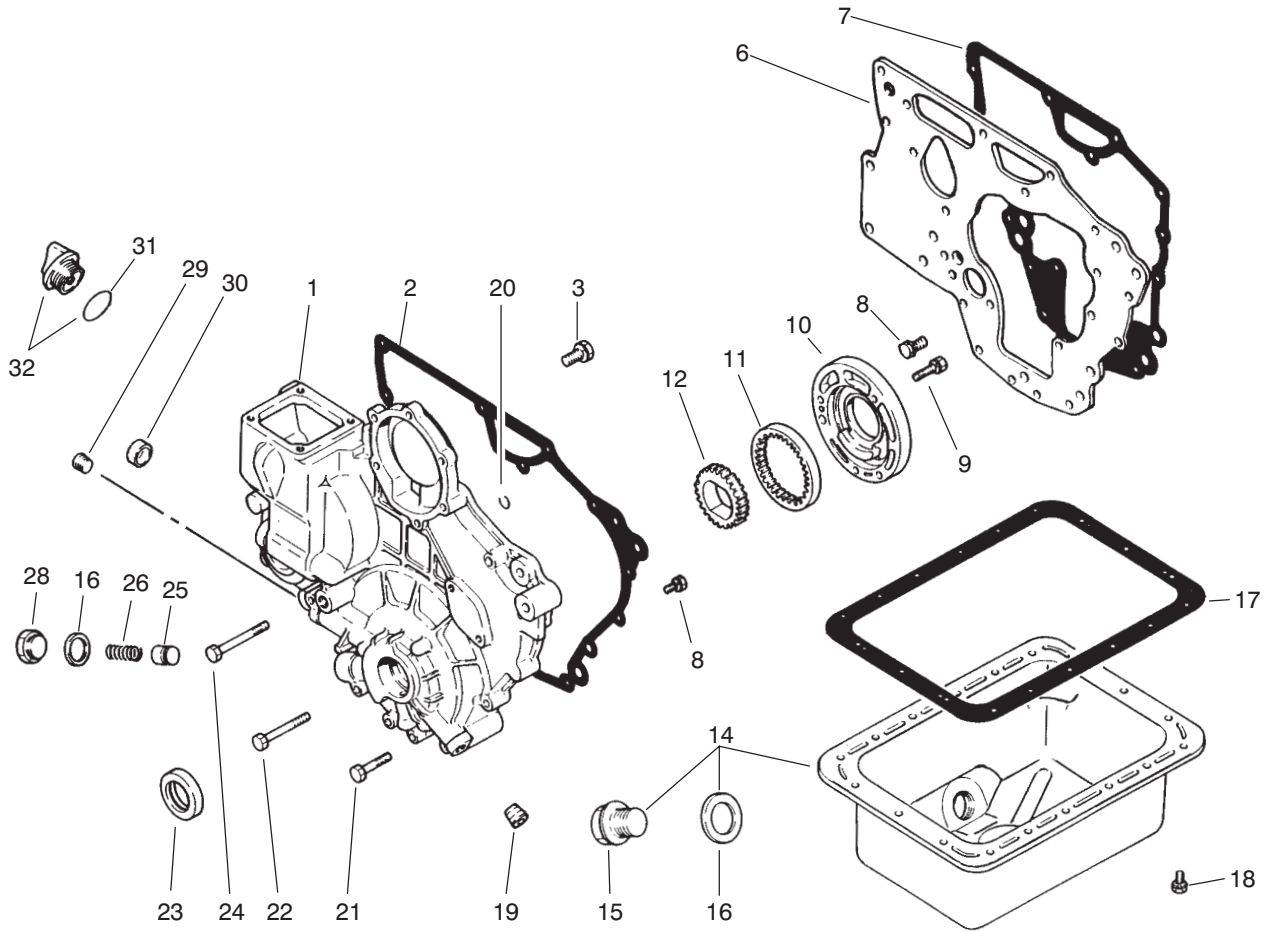

T-0567-1

## CRANKCASE ASSEMBLY

Ref. No.	Part No.	Description	No. Used
1	94-1259	Case	1
2	67-2580	Gasket - Case	1
3	67-2340	Bolt W/Washer	3
6	67-2310	Plate - Front	1
7	67-2320	Gasket - Plate	1
8	42-9440	Bolt W/Washer	11
9	67-2560	Bolt W/Washer	3
10	67-2550	Housing - Oil Pump	1
11	67-2540	Gear - Outer	1
12	67-2530	Gear - Inner	1
14	75-4910	Asm - Oil Pan (Incl. Ref. #15-16)	1
15	42-9260	Plug - Drain	1
16	42-7290	Gasket - Drain	2
17	67-2480	Gasket - Oil Pan	1
18	42-9490	Bolt W/Washer	18

Ref. No.	Part No.	Description	No. Used
19	42-7210	Plug-Taper	1
20	67-2630	O-Ring	2
21	67-2600	Bolt	3
22	67-2610	Bolt	4
23	67-2590	Seal - Oil	1
24	67-2620	Bolt	1
25	67-2500	Plunger - Relief	1
26	67-2510	Spring - Relief	1
28	67-2520	Plug	1
29	67-2570	Plug - Taper	1
30	67-2640	Cap	1
31	67-2660	O-Ring	1
32	67-2650	Asm - Oil Fill Cap (Incl. Ref. #31)	1
*	75-5040	Kit - Gasket (Incl. Ref. #2, 7, 16 & 17)	1

\*Not Illustrated

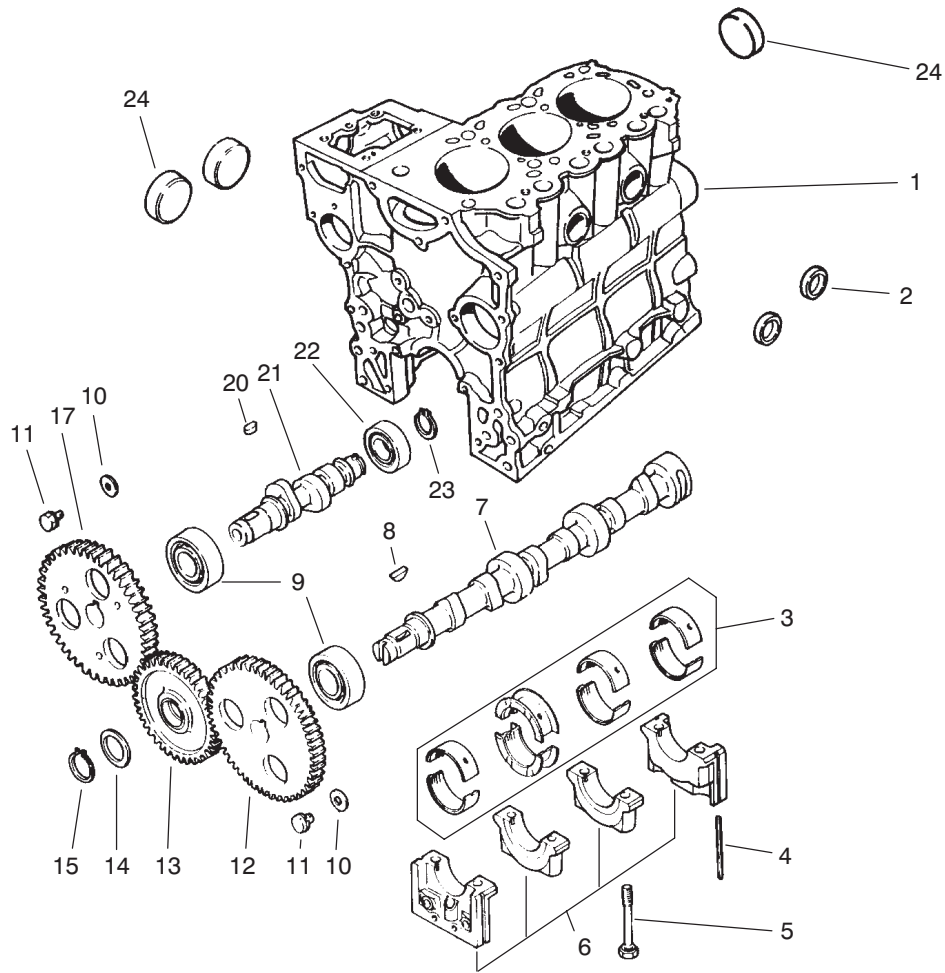

T-0564-1

## CAMSHAFT ASSEMBLY

Ref. No.	Part No.	Description	No. Used	Ref. No.	Part No.	Description	No. Used
1	94-1257	Asm - Block (Incl. Ref. #2, 5, 6 & 24)	1	10	67-3000	Washer	2
2	42-7080	Cap	2	11	42-9490	Bolt W/Washer	2
3	75-4900	Bearing Set STD	1	12	67-3020	Gear	1
*	67-2410	Bearing Set 0.25 mm US	1	13	67-3090	Asm - Gear	1
*	67-2420	Bearing Set 0.50 mm US	1	14	67-3040	Plate	1
4	67-2200	Seal	4	15	56-1060	Snap Ring	1
5	67-2250	Bolt	8	17	67-3070	Gear	1
6		Asm - Cap	1	20	42-7840	Key	1
7	67-3010	Cam Shaft	1	21	67-3060	Shaft	1
8	56-0480	Key - Woodruff	1	22	67-3050	Bearing	1
9	67-3030	Bearing	2	23	67-3080	Snap Ring	1
				24	56-0020	Plug	3

\*Not Illustrated

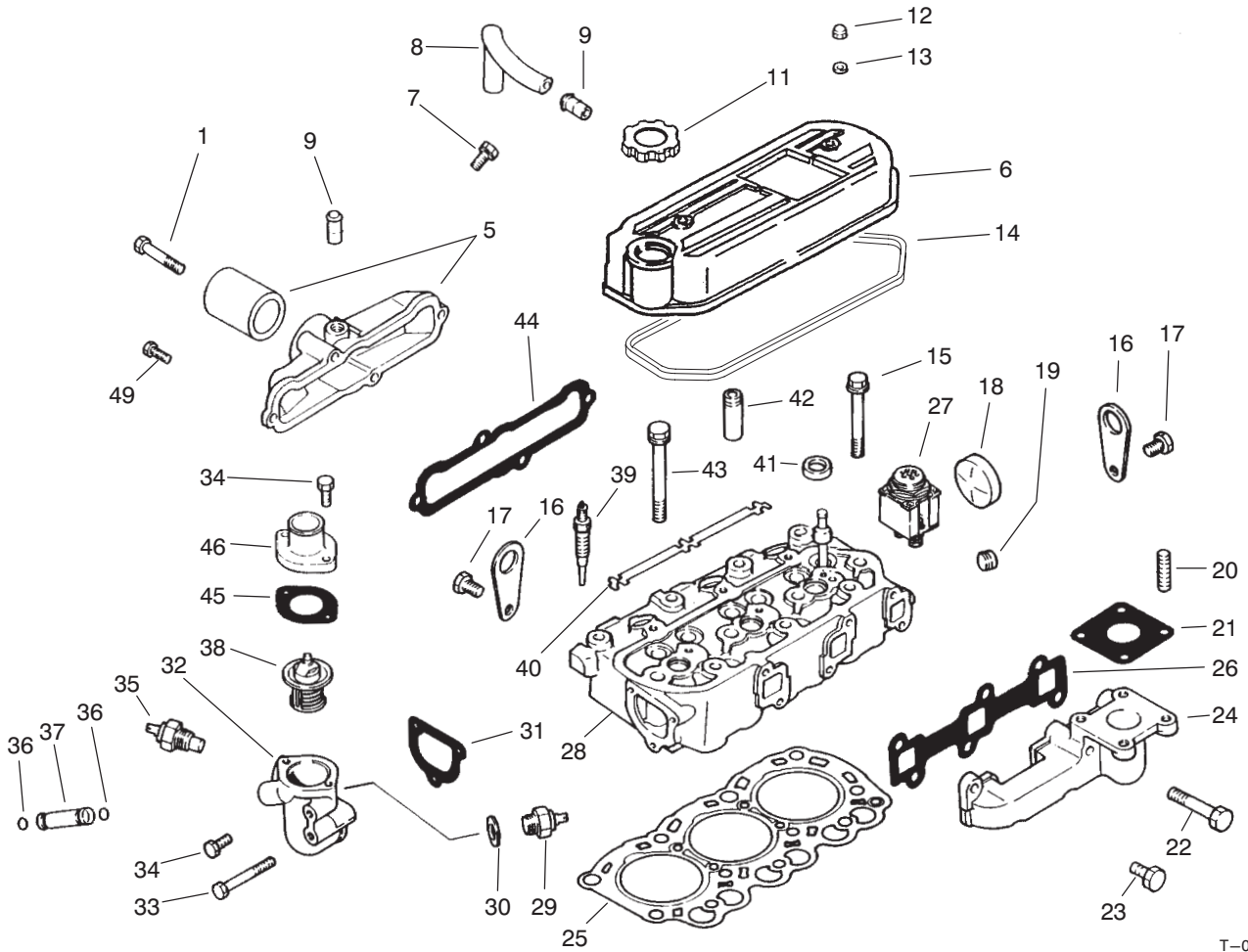

T-0566-3

## CYLINDER HEAD ASSEMBLY

Ref. No.	Part No.	Description	No. Used
1	67-4400	Bolt	2
5	94-3533	Asm - Cover, Intake (Incl. Ref. #9)	1
6	92-0846	Asm - Cover (Incl. Ref. #9)	1
7	42-9430	Bolt W/Washer	1
8	67-2670	Hose - Breather	1
9	42-7510	Pipe	2
11	92-0847	Cap - Oil Filler	1
12	67-2770	Nut - Cap	2
13	67-2780	Washer	2
14	67-2760	Gasket	1
15	67-2740	Bolt - Flange	3
16	67-2680	Hanger - Engine	2
17	67-2340	Bolt W/Washer	4
18	56-0020	Plug - Expansion	1
19	67-2570	Plug - Taper	1
20	42-9570	Stud	4
21	42-9110	Gasket	1
22	67-4580	Bolt	2
23	67-4590	Bolt	4
24	67-4560	Manifold - Exhaust	1
25	94-1258	Gasket - Cylinder Head	1

Ref. No.	Part No.	Description	No. Used
26	67-4570	Gasket - Exhaust Manifold	1
27	67-4700	Lamp - Glow	1
28	75-4930	Asm - Cylinder Head (Incl. Ref. #18, 41 & 42)	1
29	67-4500	Switch - Thermo	1
30	67-4490	Gasket	1
31	67-4460	Gasket - Switch	1
32	67-4450	Fitting - Thermostat	1
33	67-4470	Bolt	1
34	67-2330	Bolt	4
35	67-4510	Gauge Nut - Temperature	1
36	43-2710	O-Ring	2
37	67-4480	Pipe - By-Pass	1
38	67-4440	Thermostat	1
39	67-4680	Plug - Glow	3
40	67-4690	Plate - Glow Plug	1
41	67-2710	Cap - Sealing	3
42	67-2700	Guide - Valve	6
43	67-2730	Bolt	8
44	67-4550	Gasket-Intake Manifold	1
45	67-4430	Gasket - Fitting	1
46	67-4420	Fitting - Water	1
49	67-2330	Bolt	2

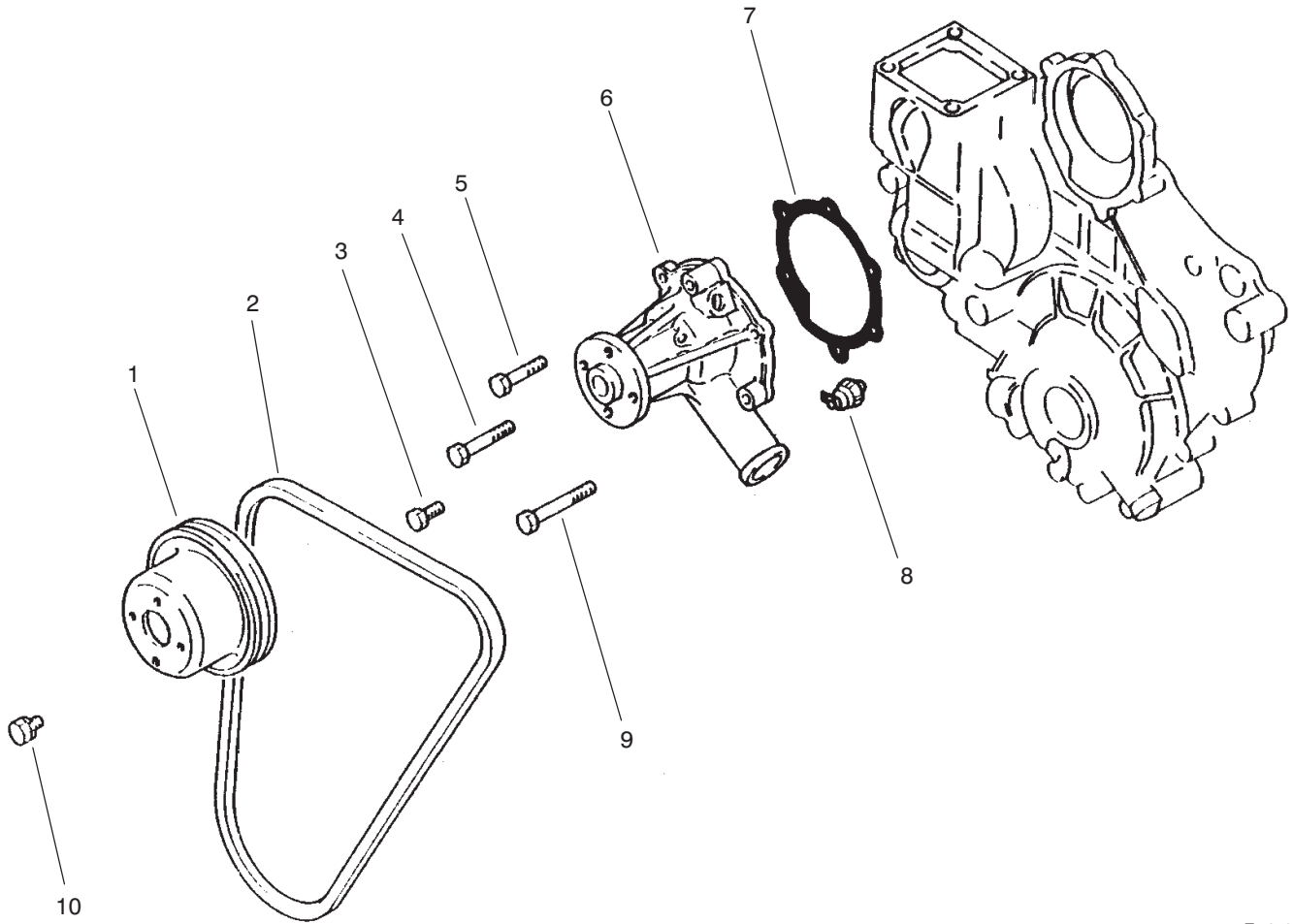

T-0568-1

## WATER PUMP ASSEMBLY

Ref. No.	Part No.	Description	No. Used
1	67-4360	Pulley - Water Pump	1
2	67-4410	V-Belt	1
3	67-2330	Bolt	2
4	67-4400	Bolt	1
5	67-2600	Bolt	1

Ref. No.	Part No.	Description	No. Used
6	67-4380	Asm - Water Pump	1
7	67-4390	Gasket - Water Pump	1
8	67-4350	Switch - Oil Pressure	1
9	67-2610	Bolt	2
10	42-9490	Bolt W/Washer	4

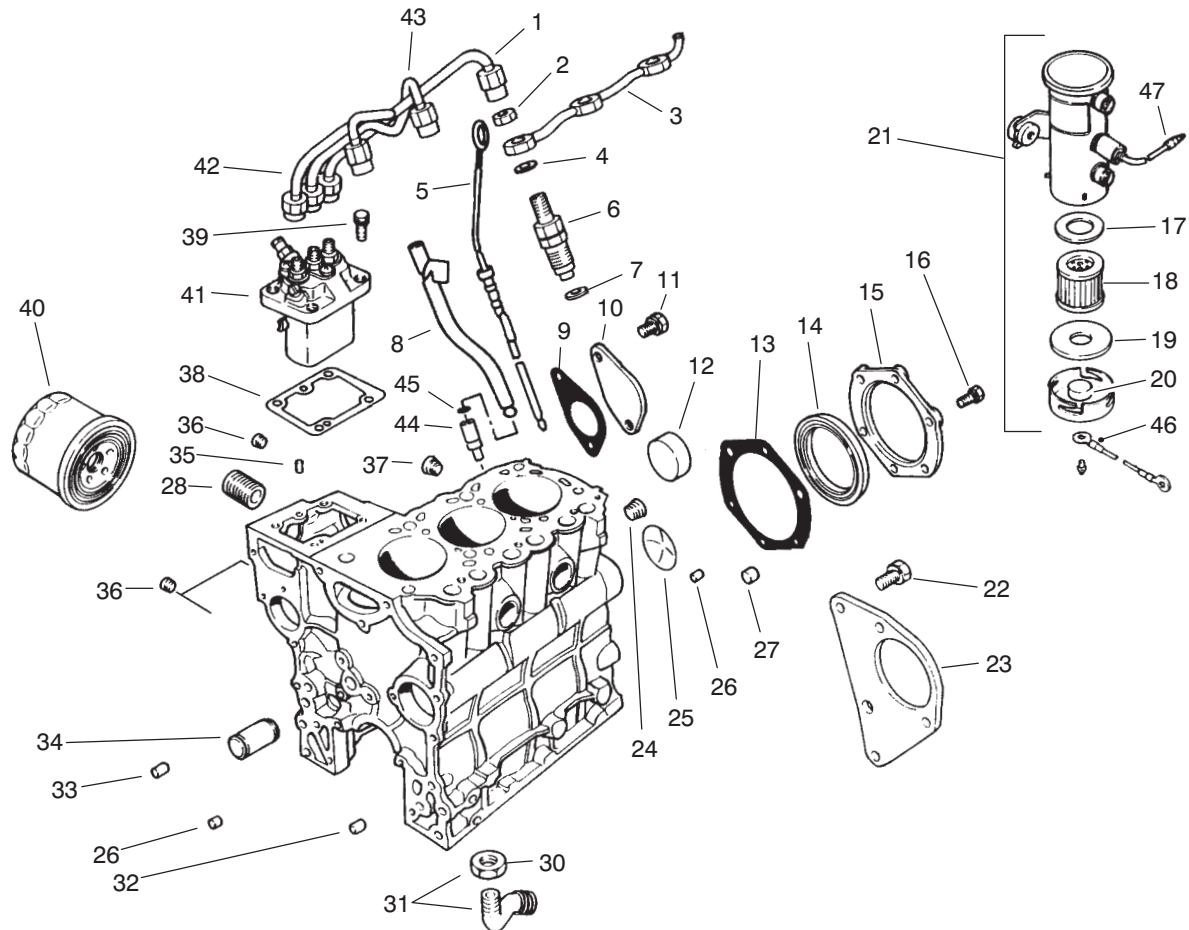

T-0569-3

## FUEL SUPPLY & ENGINE BLOCK ASSEMBLY

Ref. No.	Part No.	Description	No. Used
1	67-3420	Asm -- Pipe No. 3	1
2	67-3430	Nut	3
3	70-8700	Pipe -- Fuel Return	1
4	67-3440	Gasket	3
5	70-8880	Dipstick	1
6	67-3380	Asm -- Nozzle & Holder	1
7	67-3390	Gasket -- Nozzle Holder	3
8	70-8870	Guide -- Oil Level	1
9	67-2300	Gasket	1
10	67-2290	Cover	1
11	67-2340	Bolt W/Washer	2
12	56-0020	Plug -- Expansion	3
13	67-2280	Gasket -- Seal, Oil	1
14	67-2230	Seal -- Oil	1
15	67-2270	Case -- Oil Seal	1
16	67-2330	Bolt	6
17	43-2570	Gasket -- Coil Side	1
18	43-2550	Filter	1
19	43-2560	Gasket -- Side Cover	1
20	43-2580	Magnet	1
21	53-8150	Asm -- Pump (Incl. Ref. #17-20)	1
22	67-2440	Bolt W/Washer	3
23	67-2430	Bracket -- Starter	1
24	67-2390	Plug -- Taper	1
25	67-2350	Plug -- Expansion	1

Ref. No.	Part No.	Description	No. Used
26	67-2360	Bushing -- Knock	2
27	67-2380	Bushing -- Knock	3
28	56-1230	Shaft -- Oil Filter	1
30	42-9650	Nut -- Jam	1
31	67-4340	Asm -- Screen (Incl. Ref. #30)	1
32	67-2370	Bushing -- Knock	1
33	42-7190	Bushing -- Knock	2
34	67-2260	Shaft--Idler	1
35	56-0220	Pin -- Dowel	2
36	67-2210	Plug -- Taper	3
37	56-0100	Plug -- Taper	1
38	67-3280	Shim 0.2 mm	1
*	67-3290	Shim 0.3 mm	1
*	67-3300	Shim 0.5 mm	1
*	67-3310	Shim 0.4 mm	1
*	67-3320	Shim 0.6 mm	1
*	67-3330	Shim 0.7 mm	1
*	67-3340	Shim 0.8 mm	1
*	67-3350	Shim 0.9 mm	1
*	67-3360	Shim 1.0 mm	1
39	67-3370	Bolt W/Washer	4
40	67-4330	Asm -- Oil Filter	1
41	75-5020	Asm -- Injector Pump	1
42	67-3400	Asm -- Pipe No. 1	1
43	67-3410	Asm -- Pipe No. 2	1

\*Not Illustrated



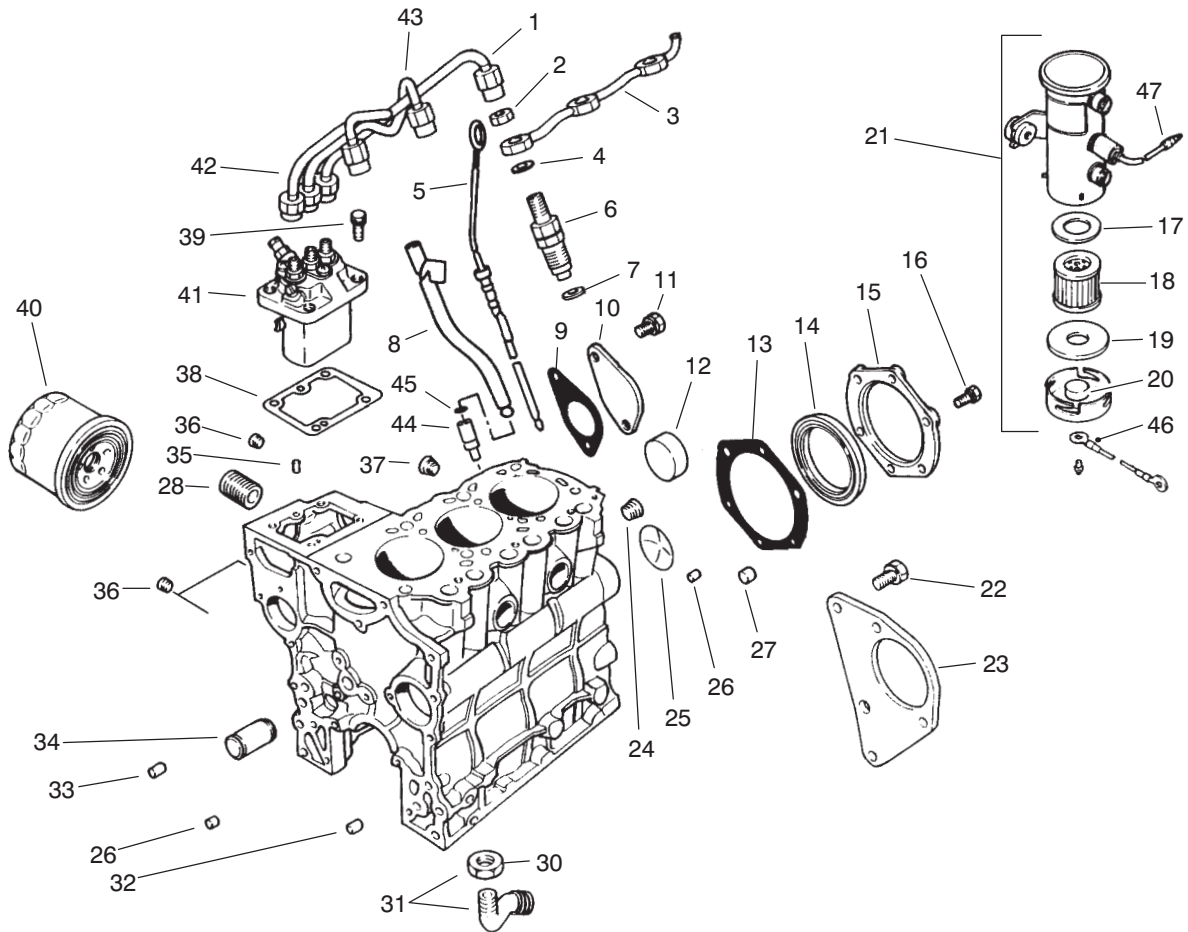

T-0569-3

## FUEL SUPPLY & ENGINE BLOCK ASSEMBLY (Cont.)

Ref. No.	Part No.	Description	No. Used
44	72-6950	Retainer - Oil Guide	1
45	43-2710	O-Ring	1
46	70-8530	Wire - Fuel Pump	1

Ref. No.	Part No.	Description	No. Used
47	218-579	Wire - Fuel Pump	1
*	95-3074	Kit - 400 Hour Filter (Incl. Ref. #40)	1

\*Not Illustrated

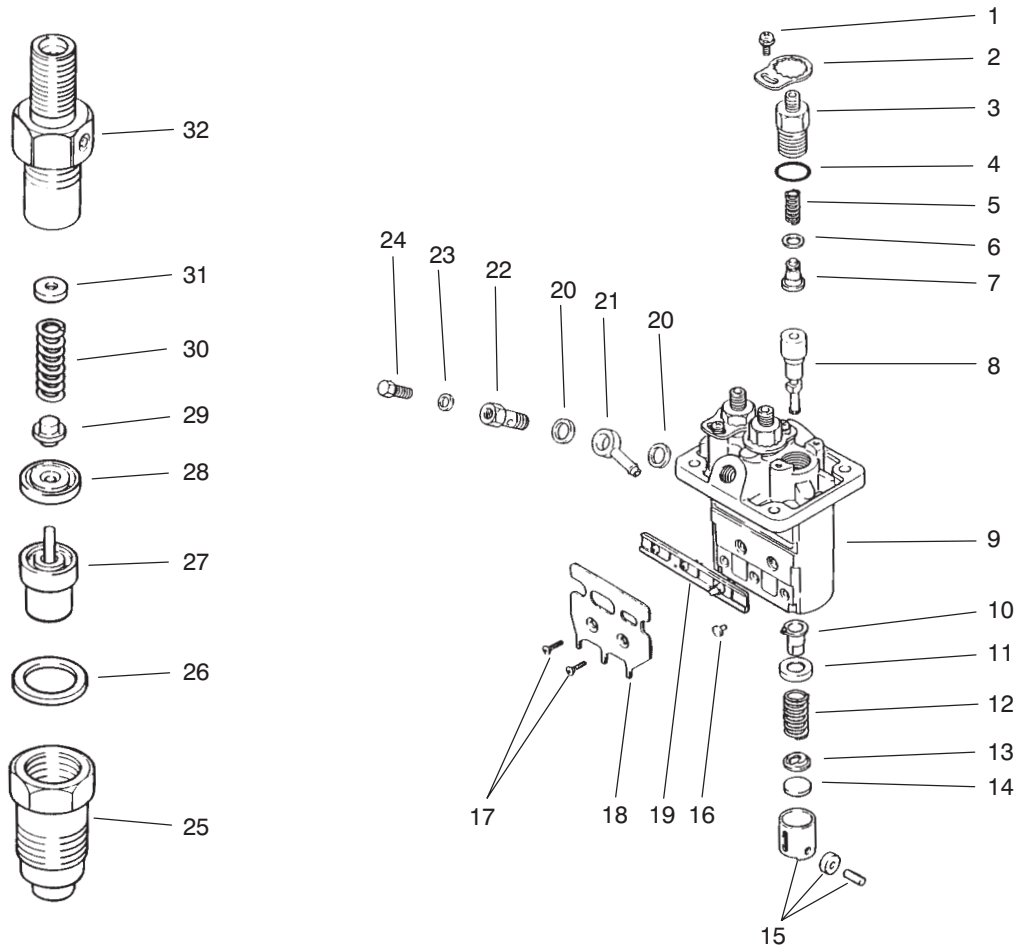

T-0570-4

## FUEL INJECTION PUMP ASSEMBLY

Ref. No.	Part No.	Description	No. Used
1	67-3770	Screw W/Washer	3
2	67-3760	Plate - Lock	3
3	67-3740	Holder - Delivery Valve	3
4	67-3480	O-Ring	3
5	67-3490	Spring	3
6	42-8240	Gasket	3
7	67-3500	Valve	3
8	75-4970	Element	3
9	67-3460	Housing-Pump	1
10	67-3520	Sleeve	3
11	67-3530	Seat - Spring Upper	3
12	67-3540	Spring	3
13	67-3550	Seat - Spring Lower	3
14	67-3560	Plate - Shim 1.85 mm	1
*	67-3570	Plate - Shim 1.9 mm	1
*	67-3580	Plate - Shim 1.95 mm	1
*	67-3590	Plate - Shim 2.0 mm	1
*	67-3600	Plate - Shim 2.05 mm	1
*	67-3610	Plate - Shim 2.1 mm	1
*	67-3620	Plate - Shim 2.15 mm	1
*	67-3630	Plate - Shim 2.2 mm	1
*	67-3640	Plate - Shim 2.25 mm	1
*	67-3650	Plate - Shim 2.3 mm	1
*	67-3660	Plate - Shim 2.35 mm	1
*	67-3670	Plate - Shim 2.4 mm	1
*	67-3680	Plate - Shim 2.45 mm	1
*	67-3690	Plate - Shim 2.5 mm	1
15	67-3700	Tappet	3
16	67-3810	Pin - Tappet Guide	3

Ref. No.	Part No.	Description	No. Used
17	67-3790	Screw	2
18	67-3800	Bracket - Wire Stop	1
19	67-3780	Rack	1
20	67-3750	Washer	2
21	67-3740	Nipple - Swivel	1
22	67-3730	Screw	1
23	67-3720	Washer	1
24	67-3710	Screw - Air Bleed	1
25	67-3970	Nut - Retaining	3
26	67-3980	Gasket	3
27	67-3960	Nozzle	3
28	67-3950	Piece - Distance	3
29	67-3940	Pin - Pressure	3
30	67-3930	Spring	3
31	67-3830	Washer 1.25 mm	1
*	67-3840	Washer 1.3 mm	1
*	67-3850	Washer 1.35 mm	1
*	67-3860	Washer 1.4 mm	1
*	67-3870	Washer 1.45 mm	1
*	67-3880	Washer 1.5 mm	1
*	67-3890	Washer 1.55 mm	1
*	67-3900	Washer 1.6 mm	1
*	67-3910	Washer 1.65 mm	1
*	67-3920	Washer 1.7 mm	1
32	75-5000	Body	3
*	67-3380	Asm - Nozzle and Holder (Incl. Ref. #25-32)	3
*	75-5020	Asm - Injector Pump (Incl. Ref. #1-24)	1

\*Not Illustrated

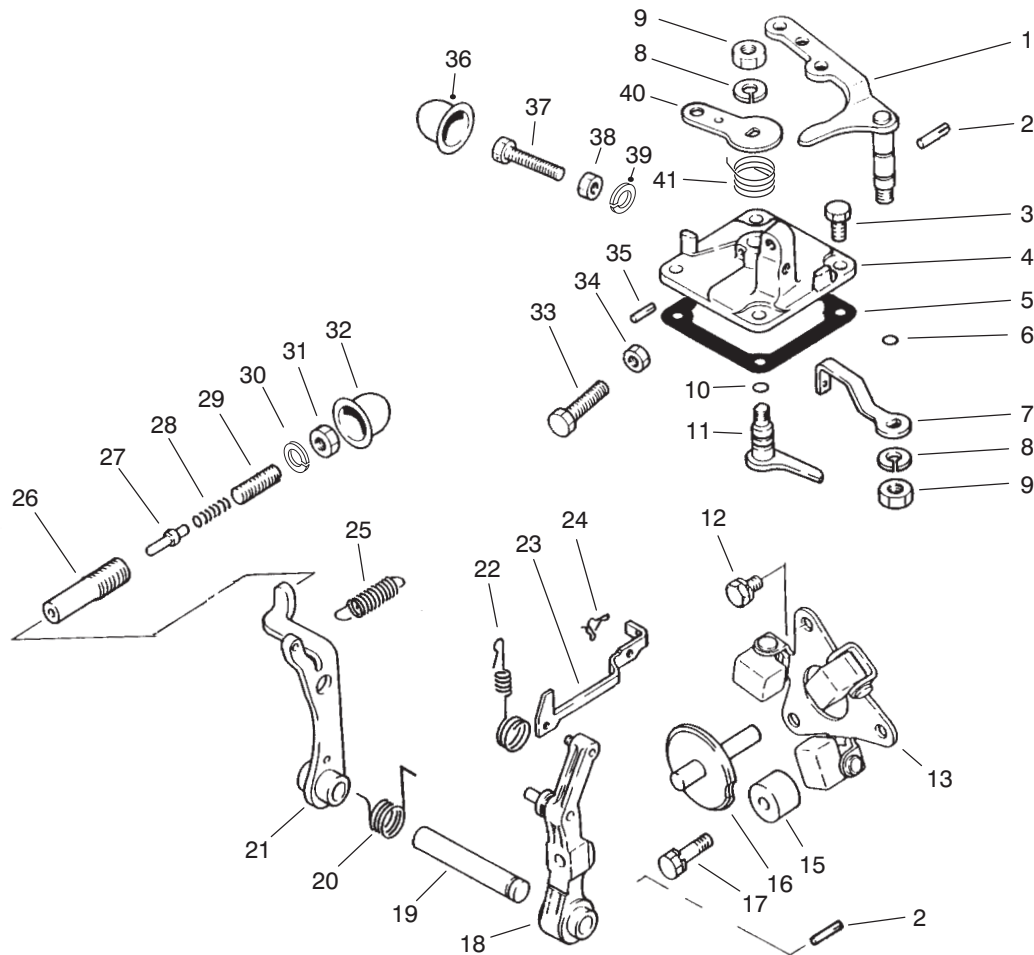

T-0571-2

## GOVERNOR ASSEMBLY

Ref. No.	Part No.	Description	No. Used	Ref. No.	Part No.	Description	No. Used
1	67-3990	Lever - Speed Control	1	23	67-4030	Rod - Tie	1
2	67-4000	Pin	2	24	67-4080	Clip	1
3	67-4270	Bolt	4	25	75-4990	Spring - Governor	1
†4		Cover - Governor	1	†26		Case - Torque Spring	1
5	67-4160	Gasket	1	†27		Stopper	1
6	42-8830	O-Ring	1	†28		Spring - Torque	1
7	75-4980	Lever - Governor Spring	1	†29		Screw - Adjusting	1
8	67-3260	Washer	2	†30		Nut - Special	1
9	42-9640	Nut - Jam	2	†31		Nut	1
10	42-8830	O-Ring	1	†32		Cap - Sealing Torque Set	1
11	67-4140	Lever - Stop	1	33	95-9605	Bolt - Speed Set	1
12	42-9430	Bolt W/Washer	2	34	67-4290	Nut	1
13	67-4040	Asm - Weight	1	35	67-4120	Pin - Grooved	1
15	67-4010	Stopper	1	†36		Cover - High Speed Set	1
16	67-4070	Shaft - Sliding	1	†37		Bolt - High Speed Set	1
17	67-4280	Bolt W/Washer	1	†38		Nut - High Speed Set	1
18	67-4060	Lever - Governor	1	†39		C-Ring - High Speed Set	1
19	67-4050	Shaft - Governor	1	40	67-4150	Lever - Stop	1
20	67-5040	Spring	1	41	94-3827	Spring - Return	1
21	67-4090	Lever - Tension	1	†*		Spring Set	1
22	70-8720	Spring - Tie Rod	1			(Incl. Ref. #26-29 & 31)	1

\*Not Illustrated

†Item must be serviced by a Mitsubishi Authorized Toro Dealer/Distributor.

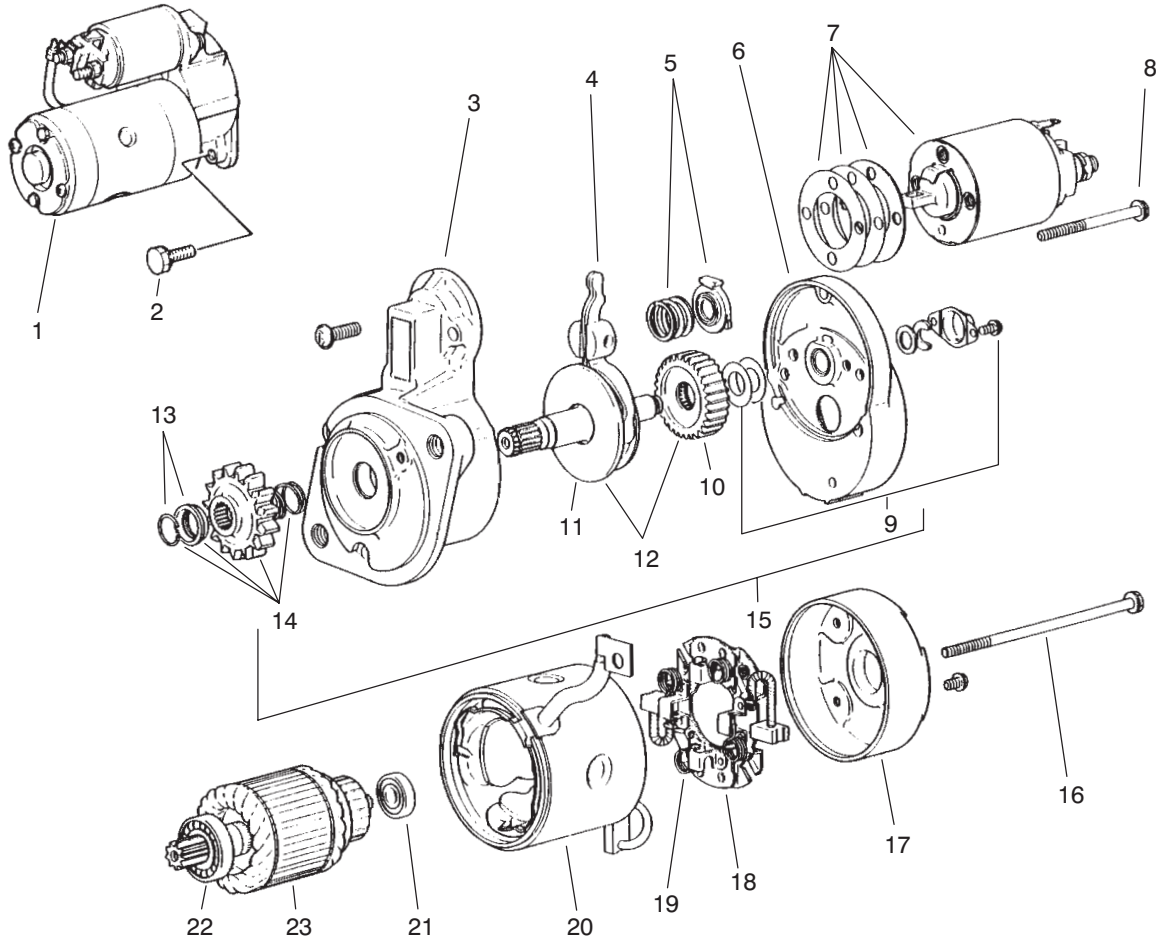

T-0572-1

## STARTER ASSEMBLY

Ref. No.	Part No.	Description	No. Used
1	70-8760	Asm - Starter (Incl. Ref. #3-23)	1
2	67-4610	Bolt W/Washer	2
3	70-8770	Bracket - Front	1
4	67-4720	Lever	1
5	67-4730	Spring Set	1
6	70-8780	Bracket - Center	1
7	67-4750	Switch	1
8	56-1570	Bolt Set	1
9	56-1680	Cover Set	1
10	56-1670	Gear	1
11	67-4790	Shaft	1
12	67-4780	Gear Set (Incl. Ref. #10 & 11)	1
13	56-1640	Stopper Set	1

Ref. No.	Part No.	Description	No. Used
14	67-4770	Pinion Set (Incl. Ref. #13)	1
15	67-4760	Asm - Shaft (Incl. Ref. #9, 12 & 14)	1
16	56-1610	Bolt	1
17	56-1720	Bracket - Rear	1
18	56-1700	Holder - Brush (Incl. Ref. #19)	1
19	56-1710	Spring - Brush	4
20	67-4800	Yoke	1
21	56-1600	Bearing - Rear	1
22	56-1590	Bearing - Front	1
23	56-1580	Armature Set (Incl. Ref. #21 & 22)	1

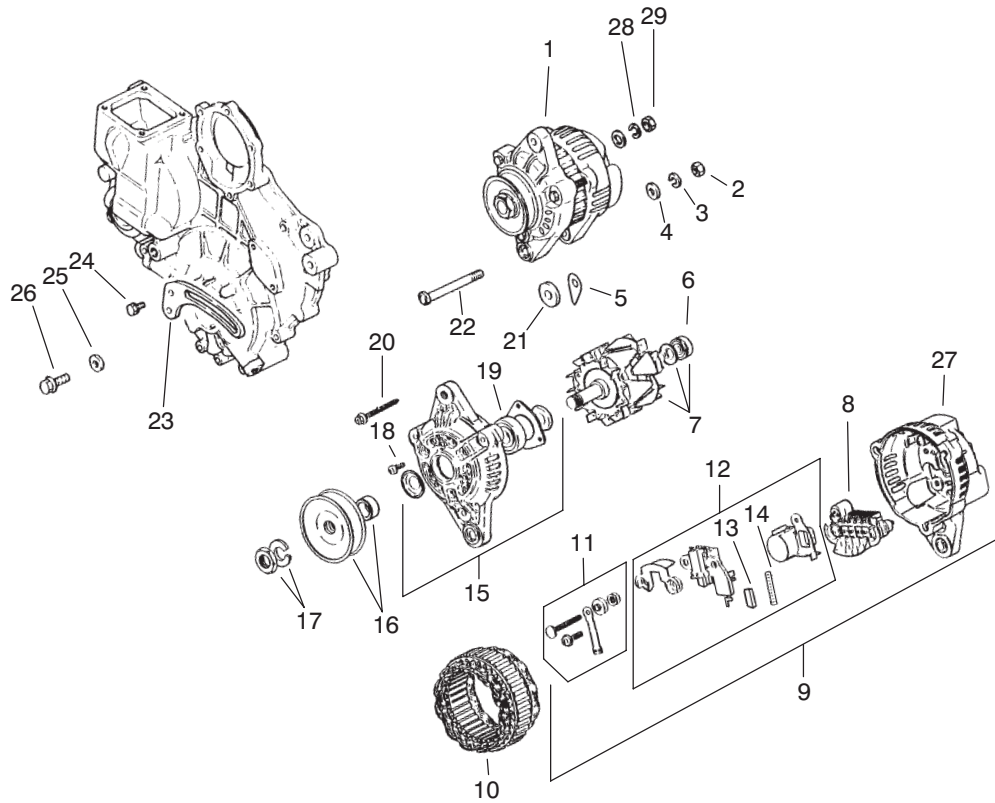

T-0573-1

## ALTERNATOR ASSEMBLY

Ref. No.	Part No.	Description	No. Used	Ref. No.	Part No.	Description	No. Used
1	67-4630	Asm - Alternator (Incl. Ref. #6-17)	1	13	67-4920	Brush	2
2	67-4670	Nut	1	14	43-0510	Spring - Brush	2
3	67-3260	Washer	1	15	67-4830	Asm - Front Bracket (Incl. Ref. #18 & 19)	1
4	42-9660	Washer	1	16	67-4810	Pulley Set	1
5	43-0370	Shim	1	17	43-1920	Nut Set	1
6	67-4870	Bearing - Rear	1	18	67-4840	Screw Set	1
7	67-4860	Asm - Rotor (Incl. Ref. #6)	1	19	67-4850	Bearing - Front	1
8	67-4930	Rectifier	1	20	67-4820	Bolt Set	1
9	67-4890	Asm - Rear Cover (Incl. Ref. #8, 11, 12 & 27)	1	21	67-4620	Spacer	1
10	67-4880	Stator	1	22	67-4640	Bolt	1
11	67-4900	Terminal Set	1	23	75-4940	Brace - Alternator	1
12	67-4910	Asm - Regulator (Incl. Ref. #13 & 14)	1	24	42-9440	Bolt W/Washer	1
				25	54-8660	Washer	1
				26	67-4660	Bolt - Flange	1
				27	72-6140	Cover - Rear	1

# TORO PART NUMBER INDEX

Part No.	Description	Pg. No.	Ref. No.	Qty.	Part No.	Description	Pg. No.	Ref. No.	Qty.
3-4324	Washer	30	38	1	27-7310	Decal - Refueling	1	16	1
3-6624	Spring	30	27	1	27-9620	Screw - HH	18	29	1
3-6657	Clip - Skid	29	33	1	28-0670	Oil Seal	17	13	2
3-7243	Spring - Return	5	20	2	28-0680	Brake Drum	17	11	2
4-2390	Washer	30	28	1	28-1280	Boot - Cable, Positive	8	63	1
5-0652	Spacer	18	30	1	28-3300	Bearing - Roller	20	4	1
5-3637	Washer - Flat	29	38	1	28-3310	Bearing - Needle	20	5	2
5-7570	Washer	7	6	2	28-3340	Gasket	20	49	1
6-1659	Switch - Glow Plugs	3	13	1	28-3350	Pin	20	48	2
7-3900	Foot Pad - Brake	5	28	2	28-3380	Plate - Motor Valve	20	45	1
10-8110	Washer	26	10	5	28-3400	O-Ring	20	24	2
12-5450	Screw - Thread Forming	15	15	8	28-3420	Relief Valve Cone Charge	20	27	2
14-7149	Asm - Hood	1	1	1	28-3440	Plug - Threaded	20	42	2
21-0141	Joint - Ball R.H.	26	34	2	28-3450	Washer - Flat	20	36	2
21-0151	Joint - Ball L.H.	26	30	2	28-3470	Lip Seal	20	34	1
21-7670	Differential Case	15	6	1	28-3480	Bearing - Needle	20	33	1
21-7690	Gear - Pinion	15	10	2	28-3520	O-Ring	20	31	1
21-7700	Shaft - Pinion Mate	15	7	1	28-3530	Screw - HH	20	30	2
21-7720	Washer - Thrust	15	8	2	28-3570	O-Ring	20	21	2
21-7730	Washer - Thrust	15	11	2	28-3580	Ring - Backup	20	20	2
21-7770	Screw - Drive Gear	15	5	5	28-3590	O-Ring	20	19	2
21-7830	Cover - Gear	15	16	1	28-3640	Shaft - Pump	20	12	1
21-7850	Cap Plug	15	27	1	28-3650	Bearing - Ball	20	10	1
21-8020	Spacer - Frt. Pinion Bearing	16	29	1	28-3670	Shaft - Trunnion	20	8	1
21-8090	Diff. Adjust. Shim. .003	16	35	A/R	28-5220	Wheel - Friction	7	5	1
21-8100	Diff. Adjust. Shim. .005	16	36	A/R	28-8070	Lanyard	24	66	1
21-8110	Diff. Adjust. Shim. .010	16	37	A/R	29-4730	Washer - Power Take Off	10	3	1
21-8120	Diff. Adjust. Shim. .030	16	38	A/R	29-6150	Spring - Leaf	22	22	1
21-8180	Bearing - Tapered Roller	17	3	2	29-6162	Micro Switch	22	7	1
21-8270	Pin - Dowel	15	4	2	29-6170	Spring - Extended Leaf	22	5	1
21-8360	Clip - Retaining	17	10	2	29-9790	Pump - Lever	22	2	1
21-9260	Cover - Dust	5	39	1	36-7290	Shaft & Bearing	29	5	1
21-9370	Adjusting Screw	17	7	2	37-2690	Capacitor	24	53	1
21-9380	Nut - Pivot	17	8	2	37-9590	Spring - Compression	23	44	1
21-9390	Socket - Adjusting Screw	17	6	2	38-2670	Kit - Charge Pump	20	37	1
21-9420	Spring - Shoe Return L.H.	17	18	2	38-2680	Pin	20	32	1
21-9430	Spring - Shoe Return R.H.	17	17	2	38-3400	Guard - Rubber	19	57	1
21-9440	Screw - Spring Adjusting	17	14	2	42-6080	Shim - Axle	14	41	A/R
21-9450	Dust Shield	17	4	2	42-7080	Cap	37	2	2
21-9460	Retainer - Parking Brake	17	15	4	42-7190	Bushing - Knock	40	33	2
23-2270	Bushing - Rubber	18	3	1	42-7210	Plug - Taper	36	19	1
23-2300	Oil Filter	18	27	1	42-7290	Gasket - Drain	36	16	2
23-7270	Nut - Lug	14	20	10	42-7510	Pipe	38	9	2
24-8790	Gear - Bevel, Differential	15	9	2	42-7840	Key	37	20	1
24-8840	Ring - Wheel Bearing	17	22	2	42-7860	Lock	34	33	12
24-9180	Strut/Lever - Parking Brake	17	19	2	42-7870	Seal	34	30	6
25-2380	Plate - Thrust	20	15	2	42-8240	Gasket	42	6	3
25-2430	Pin	20	46	2	42-8830	O-Ring	43	6	1
25-2460	Plug - Hex Hd.	20	23	2	42-8830	O-Ring	43	10	1
25-2470	Shim Pack	20	25	AR	42-9110	Gasket	38	21	1
25-2480	Relief Valve Spring Charge	20	44	1	42-9260	Plug - Drain	36	15	1
25-2500	Shaft - Trunnion	20	2	1	42-9430	Bolt W/Washer	38	7	1
25-2510	Washer	20	3	2	42-9430	Bolt W/Washer	43	12	2
25-3210	Lip Seal	20	7	2	42-9440	Bolt W/Washer	36	8	11
25-3300	Bearing - Needle	20	18	2	42-9440	Bolt W/Washer	45	24	1
27-2360	Switch - Ignition	3	7	1	42-9440	Bolt W/Washer	34	25	4
27-3680	Spacer - Mounting	18	5	4	42-9490	Bolt W/Washer	39	10	4
27-3690	Gasket - Transmission	18	38	1	42-9490	Bolt W/Washer	37	11	2
27-4240	Pin - Cylinder	11	30	2	42-9490	Bolt W/Washer	36	18	18
27-4370	Hub - Pump	18	10	1	42-9510	Bolt	35	42	1
27-6590	Spacer	18	22	2	42-9570	Stud	38	20	4
27-6600	Spacer - Rubber	18	15	6	42-9590	Nut	34	17	6
27-6851	Shaft - Axle, Flanged R.H.	17	*	1	42-9640	Nut - Jam	43	9	2
27-6861	Shaft - Axle, Flanged L.H.	17	1	1	42-9650	Nut - Jam	40	30	1
27-7100	Asm - Air Cleaner	23	25	1	42-9660	Washer	45	4	1
27-7110	Asm - Element	23	33	1	42-9660	Washer	35	39	3
27-7120	Asm - Nut & Gasket	23	34	1	42-9850	Washer - Lock	18	19	2
27-7130	Asm - Clamp	23	36	1	42-9850	Washer - Lock	29	41	2
27-7140	Skirt - Baffle	23	35	1	43-0370	Shim	45	5	1
27-7150	Asm - Cup	23	37	1	43-0510	Spring - Brush	45	14	2
27-7170	Asm - Mounting Band	23	31	2	43-1920	Nut Set	45	17	1
27-7180	Asm - Cap	23	20	1	43-2550	Filter	40	18	1

\*Not Illustrated

# TORO PART NUMBER INDEX (Cont.)

Part No.	Description	Pg. Ref. No. No. Qty.	Part No.	Description	Pg. Ref. No. No. Qty.
43-2550	Filter	24 81 1	48-7700	Screw - Hex.	29 43 1
43-2560	Gasket	24 82 1	48-8030	Washer - Flat	30 49 1
43-2560	Gasket - Side Cover	40 19 1	48-9460	Screw - HH	18 20 2
43-2570	Gasket	24 80 1	48-9590	Washer - Lock	30 12 10
43-2570	Gasket - Coil Side	40 17 1	48-9590	Washer - Lock	29 15 8
43-2580	Magnet	40 20 1	49-7820	Variable Swashplate	20 13 1
43-2580	Magnet	24 83 1	49-7830	Asm - Check Valve	20 22 2
43-2710	O-Ring	38 36 2	49-8200	Shaft - Motor	20 47 1
43-2710	O-Ring	41 45 1	51-3150	Shim	22 24 1
43-2740	Gasket	30 24 1	52-1321	Decal - Diesel Fuel	23 16 1
43-2750	Nut - Jam	30 46 1	52-2340	Spacer	29 31 1
43-2820	Cap - Sealing	35 47 1	52-8890	Bracket - Mounting	22 16 2
43-3160	Screw - Adjusting	35 44 1	52-9070	Plate - Pump	22 17 1
43-4031	Cable - Battery, Positive	8 62 1	53-4430	Decal - Oil	2 34 1
43-4031	Wire - Positive	4 1 1	53-8130	Gasket - Exhaust	30 2 1
43-5320	Pulley - Power Take Off	10 4 1	53-8150	Asm - Pump	40 21 1
43-5920	Washer - Lock	29 39 1	53-8150	Pump - Fuel	23 40 1
43-5960	Nut - Special	35 46 1	54-7950	Asm - Drive Shaft	10 * 1
43-5970	Nut - Hex.	29 40 1	54-8660	Washer	45 25 1
43-6550	Ring - Retaining	15 26 1	54-9040	Yoke - End	10 22 1
43-6710	Shim Adjusting Differential	15 18 A/R	54-9050	Shaft - Slip Yoke	10 20 1
43-6711	Shim Adjusting Differential	15 19 A/R	54-9090	Yoke - End	10 17 1
43-6712	Shim Adjusting Differential	15 20 A/R	54-9170	Tube - Slip Yoke	10 18 1
43-6713	Shim Adjusting Differential	15 21 A/R	54-9180	Kit - Universal Joint	10 25 2
43-6750	Cup - Tapered, Bearing	16 31 1	56-0020	Plug	37 24 3
43-6760	Cone - Bearing, Tapered	15 13 1	56-0020	Plug - Expansion	40 12 3
43-6810	Torque Spider	17 5 2	56-0020	Plug - Expansion	38 18 1
43-8600	Spring - Compression	24 54 1	56-0100	Plug - Taper	40 37 1
43-8610	Guide - Spring & Ball Seat	24 59 1	56-0220	Pin - Dowel	40 35 2
43-8620	Guide - Switch Pin	24 63 1	56-0480	Key - Woodruff	37 8 1
43-8860	Plunger - Switch	24 60 1	56-0480	Key - Woodruff	34 18 2
43-8870	Boot - Switch	24 65 1	56-1060	Snap Ring	37 15 1
43-9071	Switch - Seat	24 * 1	56-1230	Shaft - Oil Filter	40 28 1
44-2230	Coupling - Rubber	18 16 2	56-1570	Bolt Set	44 8 1
44-8320	Spring	33 10 3	56-1580	Armature Set	44 23 1
44-8530	Socket - Hose	5 47 1	56-1590	Bearing - Front	44 22 1
46-2210	Shim Front Pinion Bearing	15 28 A/R	56-1600	Bearing - Rear	44 21 1
46-2211	Shim Front Pinion Bearing	15 * A/R	56-1610	Bolt	44 16 1
46-2212	Shim Front Pinion Bearing	15 * A/R	56-1640	Stopper Set	44 13 1
46-2213	Shim Front Pinion Bearing	15 * A/R	56-1670	Gear	44 10 1
46-2214	Shim Front Pinion Bearing	15 * A/R	56-1680	Cover Set	44 9 1
46-2215	Shim Front Pinion Bearing	15 * A/R	56-1700	Holder - Brush	44 18 1
46-2216	Shim Front Pinion Bearing	15 * A/R	56-1710	Spring - Brush	44 19 4
46-2220	Shim Front Pinion Bearing	15 * A/R	56-1720	Bracket - Rear	44 17 1
46-2221	Shim Front Pinion Bearing	15 * A/R	56-2460	Washer - Flat	26 48 A/R
46-2222	Shim Front Pinion Bearing	15 * A/R	57-6390	Nut - Hex.	29 42 2
46-2223	Shim Front Pinion Bearing	15 * A/R	58-6320	Wiper - Seal	12 1 1
46-2224	Shim Front Pinion Bearing	15 * A/R	58-6400	Bushing	12 5 1
46-2225	Shim Front Pinion Bearing	16 *28 A/R	58-6420	Asm - Cap	12 8 1
46-2226	Shim Front Pinion Bearing	16 * A/R	58-6450	O-Ring	12 2 2
46-2410	Shim Front Pinion Bearing	16 * A/R	58-6460	Ring - Retaining	12 9 1
46-2411	Shim Front Pinion Bearing	16 A/R	59-9740	Asm - Latch, Flex. Draw	2 47 1
46-2412	Shim Front Pinion Bearing	16 * A/R	62-5550	Decal - TORO	2 37 1
46-2413	Shim Front Pinion Bearing	16 * A/R	62-7020	Asm - Wheel & Tire	14 * 2
46-2414	Shim Front Pinion Bearing	16 * A/R	62-7400	Decal - Toro	2 65 1
46-2415	Shim Front Pinion Bearing	16 * A/R	62-7650	Gasket	14 38 1
46-2416	Shim Front Pinion Bearing	16 * A/R	63-6020	Hose - Lower	13 21 1
46-2420	Shim Front Pinion Bearing	16 * A/R	63-6030	Hub - Clutch	30 44 1
46-2421	Shim Front Pinion Bearing	16 A/R	63-6050	Clutch - Electric	30 40 1
46-2422	Shim Front Pinion Bearing	16 * A/R	63-6180	Pedal - L.H. Brake	5 26 1
46-2423	Shim Front Pinion Bearing	16 * A/R	63-6190	Pedal - R.H.Brake	5 29 1
46-2424	Shim Front Pinion Bearing	16 *28 A/R	63-6210	Pin - Brake	5 22 1
46-2425	Shim Front Pinion Bearing	16 * A/R	63-6240	Belt - Power Take Off	10 5 1
46-2426	Shim Front Pinion Bearing	16 * A/R	63-6250	Shaft - PTO Tension	30 34 1
46-6550	Connector 90°	14 3 1	63-6290	Pin - Tension	30 26 1
46-6560	Bushing	14 40 2	63-6410	Rod - Pump Control	7 15 1
46-6810	Screw - HH	1 26 13	63-6410	Tube - Traction Control	18 1 1
46-7310	Relief Valve Spring Imp.	20 26 1	63-6430	Frame - Rear	26 3 1
46-7320	Plate - Pump Valve	20 17 1	63-6440	Shield - Radiator	13 27 1
46-8091	Screw - HH	2 43 2	63-6610	Drive Shaft	18 17 1
46-8810	Stop - Leaf Spring	22 9 1	63-6630	Cylinder - Lift	11 31 2
48-1800	Kit - Cylinder Block	20 16 2	63-6690	Lever - Clutch Anchor	30 42 1

\*Not Illustrated

# TORO PART NUMBER INDEX (Cont.)

Part No.	Description	Pg. No.	Ref. No.	Qty.	Part No.	Description	Pg. No.	Ref. No.	Qty.
63-6720	Lever - Idler	29	24	1	66-2670	Bracket - Throttle	8	57	1
63-6750	Link - Brake Cable	5	19	2	66-2720	Lever - Lift	11	4	1
63-6760	Swivel - Throttle Cable	9	*	1	66-2770	Tube - Cylinder	28	1	1
63-6760	Swivel - Throttle Cable	29	14	1	66-2800	Rod - Seat Support	23	10	1
63-6770	Pin - Rear Axle	26	7	1	66-2870	Cable - Hood Stop	30	8	1
63-6880	Rod - Tie	26	32	2	66-2870	Cable - Hood Stop	2	45	1
63-6890	Plate - Hinge R.H.	2	42	1	66-2900	Tie Rod End	30	20	1
63-6900	Plate Hinge L.H.	1	10	1	66-2910	Bumper - Rubber	30	17	2
63-7030	Screen - Hood	1	3	1	66-2920	Washer - Friction	8	53	2
63-7141	Mount - Shock (Red)	8	8	1	66-2940	Gage - Fuel	3	6	1
63-7142	Mount - Shock (Yellow)	8	43	3	66-2950	Meter - Hour	3	14	1
63-7170	Anchor - Transmission	18	41	1	66-2960	Cluster - Warning Light	3	5	1
63-7300	Fender - R.H.	2	39	1	66-2990	Cap - Spindle	26	14	2
63-7310	Fender L.H.	1	20	1	66-3040	Cover - Tool Box	1	14	1
63-7320	Cover - Tower Rear	2	32	1	66-3050	Strip - Magnetic	1	15	1
63-7340	Wire - Ground	8	1	1	66-3060	Dipstick - Differential	14	35	1
63-7340	Wire - Ground	4	2	1	66-3100	Screw	30	29	1
63-7340	Wire - Ground	29	49	1	66-3110	Hyd. Fitting	18	9	2
63-7380	Tank - Expansion	29	11	1	66-3130	Fitting - Tee	11	12	1
63-7400	Washer - Rebound	8	42	4	66-3160	Screw	30	48	1
63-7410	Bracket - Bulkhead	11	37	1	66-3170	Hose	13	35	1
63-7430	Gage - Temperature	3	15	1	66-3180	Tube - Vent	13	20	1
63-7440	Solenoid - Stop	30	1	1	66-3200	Tread - Foot Rest L.H.	1	29	1
63-7590	Relay	23	47	2	66-3210	Tread - Foot L.H.	1	30	1
63-7600	Hose - Fuel	13	23	1	66-3240	Cap - Radiator	13	6	1
63-7610	Hose	8	61	1	66-8110	Trim - Hood	1	8	1
63-7620	Hose	23	19	1	66-8120	Standpipe	14	1	1
63-7630	Hose	14	7	2	66-8140	Hose	21	11	1
63-7630	Hose	23	42	1	66-8140	Hose	5	31	1
63-7640	Sender - Fuel	14	6	1	66-8150	Hose	21	6	1
63-7700	Asm - Frame, Screen	13	1	1	66-8150	Hose - Hydraulic	11	14	1
63-7710	Magnetic Strip	13	2	1	66-8170	Hose	21	12	2
63-7730	Asm - Cable, Brake R.H.	5	16	1	66-8170	Hose - Hydraulic	5	37	2
63-7731	Asm - Cable, Brake L.H.	5	*	1	66-8180	Asm - Hose	13	10	1
63-7790	Screw	30	13	10	66-8180	Hose	21	5	1
63-7790	Screw	29	16	8	66-8190	Asm - Hose, Hydraulic	11	25	1
63-7880	Pin - Brake Latch	5	23	1	66-8190	Hose	21	3	1
63-7900	Rack - Brake	5	15	1	66-8490	Asm - Hose	18	23	1
63-7910	Rod - Brake Latch	5	9	1	66-8490	Hose	21	10	1
63-7960	Asm - Lift Valve	12	*	1	66-8500	Asm - Hose	13	30	1
63-7960	Valve - Lift	11	6	1	66-8500	Hose	21	8	1
63-8050	Box - Control	2	40	1	66-8500	Hose	11	15	1
63-8090	Asm - Lower Housing	15	1	1	66-8620	Tube	21	9	1
63-8140	Pulley	29	28	1	66-8620	Tube Hydraulic (Pump-Str.)	5	33	1
63-8150	Key	30	41	1	66-8630	Tube	21	7	1
63-8230	Angle - Clutch Anchor	30	16	2	66-8630	Tube - Hydraulic (Str.-Lift)	5	32	1
63-8280	Asm - Head	8	12	1	66-8640	Asm - Hose, Hydraulic	11	33	1
63-8290	Vent - Air	8	45	1	66-8640	Hose	21	4	1
63-8300	Element - Spin On	8	13	1	66-8690	Lamp Harness	4	4	1
63-8310	Valve - Drain	8	40	1	66-8700	Indicator - Glow	29	32	1
63-8360	Key - Ignition	3	10	1	66-8750	Decal - Control Levers	24	56	1
63-8410	Washer - Flat	10	29	4	66-8760	Decal - Tower L.H.	2	33	1
63-9750	Mount	10	30	2	66-8770	Decal - Tower R.H.	2	*	1
65-2740	Spacer	12	10	1	66-8800	Relay	24	50	1
65-2750	Plunger	12	11	1	66-9970	Kit - Spring	6	*	1
65-2760	Spring	12	12	1	66-9980	Kit - Seal	6	*	1
65-2770	Washer	12	6	1	66-9990	Kit - Needle Roller	6	*	1
65-2930	Asm - Plug	12	13	1	67-1631	Spacer	30	30	1
65-2950	Spring	12	7	1	67-1690	Fitting	24	68	2
65-5100	Handle - Hood	1	2	1	67-1710	Decal - Interlock	23	48	1
66-1930	Nut - Lock	28	6	1	67-1720	Decal - Caution	1	27	2
66-1940	Piston	28	5	1	67-1750	Bushing	26	9	6
66-2320	Mount - Engine	29	19	1	67-1800	Pivot Plate	30	37	1
66-2360	Support - Muffler	30	6	2	67-1900	Screw - HH	18	43	1
66-2440	Plate - Reservoir	29	10	1	67-2200	Seal	37	4	4
66-2450	Bracket - Air Cleaner	24	74	1	67-2210	Plug - Taper	40	36	3
66-2451	Bracket - Air Cleaner	23	29	2	67-2230	Seal - Oil	40	14	1
66-2460	Panel - Control	3	1	1	67-2250	Bolt	37	5	8
66-2470	Plate - Tower	2	41	1	67-2260	Shaft-Idler	40	34	1
66-2490	Clamp - Battery Retainer	8	5	1	67-2270	Case - Oil Seal	40	15	1
66-2590	Pin - Seat Spring	23	43	1	67-2280	Gasket - Seal, Oil	40	13	1
66-2630	Latch - Seat	23	14	1	67-2290	Cover	40	10	1

\*Not Illustrated



# TORO PART NUMBER INDEX (Cont.)

Part No.	Description	Pg. Ref. No. No. Qty.	Part No.	Description	Pg. Ref. No. No. Qty.
67-2300	Gasket	40 9 1	67-3110	Spring	34 31 6
67-2310	Plate - Front	36 6 1	67-3120	Tappet	34 6 6
67-2320	Gasket - Plate	36 7 1	67-3130	Valve - Intake	34 28 3
67-2330	Bolt	39 3 2	67-3140	Valve - Exhaust	34 29 3
67-2330	Bolt	40 16 6	67-3150	Rod-Push	34 5 6
67-2330	Bolt	38 34 4	67-3160	Arm-Rocker	34 1 6
67-2330	Bolt	38 49 2	67-3170	Spring	35 40 2
67-2340	Bolt W/Washer	36 3 3	67-3180	Cap	34 34 6
67-2340	Bolt W/Washer	40 11 2	67-3190	Asm - Rocker Shaft	34 38 1
67-2340	Bolt W/Washer	38 17 4	67-3200	Stay - Rocker	34 35 3
67-2350	Plug - Expansion	40 25 1	67-3210	Screw - Adjusting	34 4 6
67-2360	Bushing - Knock	40 26 2	67-3220	Pin	34 37 1
67-2370	Bushing - Knock	40 32 1	67-3230	Nut - Jam	34 2 6
67-2380	Bushing - Knock	40 27 3	67-3240	Snap Ring	34 3 2
67-2390	Plug - Taper	40 24 1	67-3250	Bolt - Rocker Stay	35 43 2
67-2410	Bearing Set 0.25 mm US	37 * 1	67-3260	Washer	45 3 1
67-2420	Bearing Set 0.50 mm US	37 * 1	67-3260	Washer	43 8 2
67-2430	Bracket - Starter	40 23 1	67-3260	Washer	35 41 3
67-2440	Bolt W/Washer	40 22 3	67-3280	Shim 0.2 mm	40 38 1
67-2480	Gasket - Oil Pan	36 17 1	67-3290	Shim 0.3 mm	40 * 1
67-2500	Plunger - Relief	36 25 1	67-3300	Shim 0.5 mm	40 * 1
67-2510	Spring - Relief	36 26 1	67-3310	Shim 0.4 mm	40 * 1
67-2520	Plug	36 28 1	67-3320	Shim 0.6 mm	40 * 1
67-2530	Gear - Inner	36 12 1	67-3330	Shim 0.7 mm	40 * 1
67-2540	Gear - Outer	36 11 1	67-3340	Shim 0.8 mm	40 * 1
67-2550	Housing - Oil Pump	36 10 1	67-3350	Shim 0.9 mm	40 * 1
67-2560	Bolt W/Washer	36 9 3	67-3360	Shim 1.0 mm	40 * 1
67-2570	Plug - Taper	38 19 1	67-3370	Bolt W/Washer	40 39 4
67-2570	Plug - Taper	36 29 1	67-3380	Asm - Nozzle & Holder	40 6 1
67-2580	Gasket - Case	36 2 1	67-3380	Asm - Nozzle and Holder	42 * 3
67-2590	Seal - Oil	36 23 1	67-3390	Gasket - Nozzle Holder	40 7 3
67-2600	Bolt	39 5 1	67-3400	Asm - Pipe No. 1	40 42 1
67-2600	Bolt	36 21 3	67-3410	Asm - Pipe No. 2	40 43 1
67-2610	Bolt	39 9 2	67-3420	Asm - Pipe No. 3	40 1 1
67-2610	Bolt	36 22 4	67-3430	Nut	40 2 3
67-2620	Bolt	36 24 1	67-3440	Gasket	40 4 3
67-2630	O-Ring	36 20 2	67-3460	Housing-Pump	42 9 1
67-2640	Cap	36 30 1	67-3480	O-Ring	42 4 3
67-2650	Asm - Oil Fill Cap	36 32 1	67-3490	Spring	42 5 3
67-2660	O-Ring	36 31 1	67-3500	Valve	42 7 3
67-2670	Hose - Breather	38 8 1	67-3520	Sleeve	42 10 3
67-2680	Hanger - Engine	38 16 2	67-3530	Seat - Spring Upper	42 11 3
67-2700	Guide - Valve	38 42 6	67-3540	Spring	42 12 3
67-2710	Cap - Sealing	38 41 3	67-3550	Seat - Spring Lower	42 13 3
67-2730	Bolt	38 43 8	67-3560	Plate - Shim 1.85 mm	42 14 1
67-2740	Bolt - Flange	38 15 3	67-3570	Plate - Shim 1.9 mm	42 * 1
67-2760	Gasket	38 14 1	67-3580	Plate - Shim 1.95 mm	42 * 1
67-2770	Nut - Cap	38 12 2	67-3590	Plate - Shim 2.0 mm	42 * 1
67-2780	Washer	38 13 2	67-3600	Plate - Shim 2.05 mm	42 * 1
67-2850	Asm - Rod, Connecting	34 9 3	67-3610	Plate - Shim 2.1 mm	42 * 1
67-2860	Bolt	34 12 6	67-3620	Plate - Shim 2.15 mm	42 * 1
67-2890	Bearing Set 0.25 mm US	34 * 3	67-3630	Plate - Shim 2.2 mm	42 * 1
67-2900	Bearing Set 0.50 mm US	34 * 3	67-3640	Plate - Shim 2.25 mm	42 * 1
67-2910	Gear	34 7 1	67-3650	Plate - Shim 2.3 mm	42 * 1
67-2930	Pulley - Crankshaft	34 19 1	67-3660	Plate - Shim 2.35 mm	42 * 1
67-2940	Nut - Jam	34 22 1	67-3670	Plate - Shim 2.4 mm	42 * 1
67-2950	Washer	34 20 1	67-3680	Plate - Shim 2.45 mm	42 * 1
67-2960	Washer - Lock	34 21 1	67-3690	Plate - Shim 2.5 mm	42 * 1
67-2970	Asm - Flywheel	34 13 1	67-3700	Tappet	42 15 3
67-2980	Gear - Ring	34 15 1	67-3710	Screw - Air Bleed	42 24 1
67-2990	Bolt	34 14 4	67-3720	Washer	42 23 1
67-3000	Washer	37 10 2	67-3730	Screw	42 22 1
67-3010	Cam Shaft	37 7 1	67-3740	Holder - Delivery Valve	42 3 3
67-3020	Gear	37 12 1	67-3740	Nipple - Swivel	42 21 1
67-3030	Bearing	37 9 2	67-3750	Washer	42 20 2
67-3040	Plate	37 14 1	67-3760	Plate - Lock	42 2 3
67-3050	Bearing	37 22 1	67-3770	Screw W/Washer	42 1 3
67-3060	Shaft	37 21 1	67-3780	Rack	42 19 1
67-3070	Gear	37 17 1	67-3790	Screw	42 17 2
67-3080	Snap Ring	37 23 1	67-3800	Bracket - Wire Stop	42 18 1
67-3090	Asm - Gear	37 13 1	67-3810	Pin - Tappet Guide	42 16 3
67-3100	Retainer	34 32 6	67-3830	Washer 1.25 mm	42 31 1

\*Not Illustrated

# TORO PART NUMBER INDEX (Cont.)

Part No.	Description	Pg. Ref. No. No. Qty.	Part No.	Description	Pg. Ref. No. No. Qty.
67-3840	Washer 1.3 mm	42 * 1	67-4790	Shaft	44 11 1
67-3850	Washer 1.35 mm	42 * 1	67-4800	Yoke	44 20 1
67-3860	Washer 1.4 mm	42 * 1	67-4810	Pulley Set	45 16 1
67-3870	Washer 1.45 mm	42 * 1	67-4820	Bolt Set	45 20 1
67-3880	Washer 1.5 mm	42 * 1	67-4830	Asm - Front Bracket	45 15 1
67-3890	Washer 1.55 mm	42 * 1	67-4840	Screw Set	45 18 1
67-3900	Washer 1.6 mm	42 * 1	67-4850	Bearing - Front	45 19 1
67-3910	Washer 1.65 mm	42 * 1	67-4860	Asm - Rotor	45 7 1
67-3920	Washer 1.7 mm	42 * 1	67-4870	Bearing - Rear	45 6 1
67-3930	Spring	42 30 3	67-4880	Stator	45 10 1
67-3940	Pin - Pressure	42 29 3	67-4890	Asm - Rear Cover	45 9 1
67-3950	Piece - Distance	42 28 3	67-4900	Terminal Set	45 11 1
67-3960	Nozzle	42 27 3	67-4910	Asm - Regulator	45 12 1
67-3970	Nut - Retaining	42 25 3	67-4920	Brush	45 13 2
67-3980	Gasket	42 26 3	67-4930	Rectifier	45 8 1
67-3990	Lever - Speed Control	43 1 1	67-5040	Spring	43 20 1
67-4000	Pin	43 2 2	67-7050	Asm - Field Rotor	33 1 1
67-4010	Stopper	43 15 1	67-7060	Ring - Retaining	33 8 1
67-4030	Rod - Tie	43 23 1	67-7070	Asm - Armature & Pulley	33 5 1
67-4040	Asm - Weight	43 13 1	67-7080	Collar - Bearing	33 6 1
67-4050	Shaft - Governor	43 19 1	67-7090	Bearing - Pulley	33 7 1
67-4060	Lever - Governor	43 18 1	67-7100	Plate - Brake	33 11 1
67-4070	Shaft - Sliding	43 16 1	67-7120	Fusible Link	4 5 1
67-4080	Clip	43 24 1	67-7160	Fuse Block	23 1 1
67-4090	Lever - Tension	43 21 1	67-7180	Wire - Seat	4 9 1
67-4120	Pin - Grooved	43 35 1	67-7250	Spacer Cyl.	26 39 1
67-4140	Lever - Stop	43 11 1	67-7300	Screw - HH	26 36 1
67-4150	Lever - Stop	43 40 1	67-9410	Washer - Flat	27 52 1
67-4160	Gasket	43 5 1	68-5140	Cap - Steering Wheel	5 7 1
67-4270	Bolt	43 3 4	68-5370	Decal - Toro	5 40 1
67-4280	Bolt W/Washer	43 17 1	68-7370	Wire - Glow	4 11 1
67-4290	Nut	43 34 1	68-7380	Asm - Connector	4 * 1
67-4310	Gasket	34 23 1	68-9400	Nut - Hex.	30 5 4
67-4330	Asm - Oil Filter	40 40 1	69-4780	Clamp - Gauge	3 18 1
67-4340	Asm - Screen	40 31 1	70-7530	Spring - Compression	11 3 1
67-4350	Switch - Oil Pressure	39 8 1	70-8530	Wire - Fuel Pump	41 46 1
67-4360	Pulley - Water Pump	39 1 1	70-8560	Retainer - Glow Plug	29 30 1
67-4380	Asm - Water Pump	39 6 1	70-8700	Pipe - Fuel Return	40 3 1
67-4390	Gasket - Water Pump	39 7 1	70-8720	Spring - Tie Rod	43 22 1
67-4400	Bolt	38 1 2	70-8760	Asm - Starter	44 1 1
67-4400	Bolt	39 4 1	70-8770	Bracket - Front	44 3 1
67-4410	V-Belt	39 2 1	70-8780	Bracket - Center	44 6 1
67-4420	Fitting - Water	38 46 1	70-8870	Guide - Oil Level	40 8 1
67-4430	Gasket - Fitting	38 45 1	70-8880	Dipstick	40 5 1
67-4440	Thermostat	38 38 1	71-1520	Cap - Reservoir	29 44 1
67-4450	Fitting - Thermostat	38 32 1	71-2910	Angle - Engine Mount	29 17 1
67-4460	Gasket - Switch	38 31 1	71-3384	Hose	13 9 1
67-4470	Bolt	38 33 1	71-3500	Lever - Throttle	8 55 1
67-4480	Pipe - By-Pass	38 37 1	71-4540	Washer - Thrust	26 2 1
67-4490	Gasket	38 30 1	72-4320	Switch	24 57 1
67-4500	Switch - Thermo	38 29 1	72-6140	Cover - Rear	45 27 1
67-4510	Gauge Nut - Temperature	38 35 1	72-6950	Retainer - Oil Guide	41 44 1
67-4550	Gasket-Intake Manifold	38 44 1	72-9420	Asm - Vent	16 40 1
67-4560	Manifold - Exhaust	38 24 1	74-0720	Tube - Manual	25 1 1
67-4570	Gasket - Exhaust Manifold	38 26 1	75-0560	Wheel - Steering	5 6 1
67-4580	Bolt	38 22 2	75-4900	Bearing Set STD	37 3 1
67-4590	Bolt	38 23 4	75-4910	Asm - Oil Pan	36 14 1
67-4610	Bolt W/Washer	44 2 2	75-4930	Asm - Cylinder Head	38 28 1
67-4620	Spacer	45 21 1	75-4940	Brace - Alternator	45 23 1
67-4630	Asm - Alternator	45 1 1	75-4970	Element	42 8 3
67-4640	Bolt	45 22 1	75-4980	Lever - Governor Spring	43 7 1
67-4660	Bolt - Flange	45 26 1	75-4990	Spring - Governor	43 25 1
67-4670	Nut	45 2 1	75-5000	Body	42 32 3
67-4680	Plug - Glow	38 39 3	75-5010	Bearing Set STD	34 8 3
67-4690	Plate - Glow Plug	38 40 1	75-5020	Asm - Injector Pump	42 * 1
67-4700	Lamp - Glow	38 27 1	75-5020	Asm - Injector Pump	40 41 1
67-4720	Lever	44 4 1	75-5040	Kit - Gasket	36 * 1
67-4730	Spring Set	44 5 1	75-5050	Ring Set STD	34 11 3
67-4750	Switch	44 7 1	75-5060	Ring Set 0.25 mm OS	34 * 3
67-4760	Asm - Shaft	44 15 1	75-5070	Ring Set 0.50 mm OS	34 * 3
67-4770	Pinion Set	44 14 1	75-5080	Piston & Pin Set STD	34 10 3
67-4780	Gear Set	44 12 1	75-5090	Piston & Pin Set	34 * 3

\*Not Illustrated

# TORO PART NUMBER INDEX (Cont.)

Part No.	Description	Pg. No.	Ref. No.	Qty.	Part No.	Description	Pg. No.	Ref. No.	Qty.
75-5100	Piston & Pin Set	34	*	3	92-5753	R-Clamp	8	60	1
75-5110	Asm - Cover	34	24	1	92-5757	Asm - Radiator Support	13	5	1
75-5120	Gasket	35	45	1	92-5759	Plate - Seat	23	9	1
75-6880	Spark Arrester Screen	30	*	1	92-5772	Decal Traction Pedal	2	38	1
76-1000	Cable - Throttle	8	59	1	92-6501	Asm - Tool Box	1	19	1
76-2070	Cylinder - Steering	26	40	1	92-6503	Asm - Shroud, Fan	13	19	1
76-2080	Asm - Piston Rod	28	4	1	92-7308	Valve - Power Steering	5	3	1
76-2090	Kit - Seal	28	2	1	92-7310	Bolt - Special	6	36	4
76-2790	Gland	28	3	1	92-7314	Asm - Column	6	*	1
76-2970	Bushing	27	55	2	92-7315	Seal	6	28	1
76-2980	Washer - Thrust	27	54	1	92-7316	Nut - Push On	6	38	4
76-3000	Axle-Rear	26	37	1	92-7317	Foam	6	39	1
76-4790	Pad - Rubber	1	11	1	92-7892	Bracket - Seat Switch	24	51	1
76-4810	Pivot - Steering	26	28	1	92-8751	Bracket - Bearing	10	12	1
76-4830	Rod - Tie	11	18	1	92-8775	Kit - Gasket, Liquid	17	*	1
76-8750	Plate - Warning	13	12	1	92-8797	Decal - Caution	1	17	1
77-0550	Tube - Fill	16	44	1	92-8799	Bearing	30	33	1
80-3330	Gasket	24	86	1	92-8799	Bearing - Shaft	10	14	1
80-3330	Gasket	24	86	1	92-8854	Bracket - Pivot	7	7	1
82-2310	Asm - Radiator	13	26	1	92-8855	Shaft - Power Take Off	10	7	1
82-8530	Fitting	18	26	1	92-8873	Tank - Fuel	14	39	1
82-8950	Foam	2	51	2	92-8876	Belt - Fan	29	29	1
83-9150	Decal - Starting Fluid	23	23	1	92-8877	Frame - Seat	24	55	1
84-1870	Bracket	29	23	1	92-9786	Carrier Bracket	14	33	2
84-1880	Fan - Cooling	29	1	1	92-9788	Asm - Pivot Pin	14	25	2
84-1890	Pulley - Fan	29	2	1	93-0307	Nut - Retainer, Lock	27	57	2
84-1910	Muffler	30	3	1	93-0309	Washer - Tab	26	22	2
84-1930	Hub - Fan	29	3	1	93-3102	Cap - Fuel	14	11	1
84-1940	Hub	29	7	1	93-3186	Decal - GM 223-D	1	5	2
84-1960	Decal - Service	1	18	1	93-3192	Decal - Hood R.H.	1	*	1
84-7580	Plate - Support, Bushing	10	13	1	93-3193	Decal - Hood L.H.	1	7	1
84-7660	Clamp - Column	5	44	1	93-3195	Spindle - Wheel L.H.	26	17	1
84-7670	Foam - Column Support	5	43	2	93-3196	Spindle - Wheel R.H.	26	35	1
84-8600	Brake Shoe Set	17	16	1	93-4133	Lip Seal	20	9	1
85-4980	Switch - PTO	3	3	1	93-6125	Ring - Retaining	18	37	1
85-7540	Wire Harness	4	3	1	93-6668	Decal - Battery Charging	8	82	1
85-7560	Plate - Control Panel	3	16	1	93-6680	Decal - Diesel Fuel (Europe)	23	16	1
86-7220	Gear - Spur	18	36	1	93-6681	Decal - Warning (Europe)	13	12	1
86-7230	Gear - Spur	15	17	1	93-7252	Decal - CE (Europe)	2	61	1
86-7470	Diode	4	6	1	93-7275	Decal - Starting Fluid	23	23	1
86-7930	Asm - Upper Housing	15	22	1	93-7276	Decal - Danger (Europe)	8	81	1
86-9640	Asm - Axle	14	22	1	93-7805	Decal - Warning (Europe)	1	17	1
92-0845	Crankshaft	34	16	1	93-7822	Decal - Refueling (Europe)	1	16	1
92-0846	Asm - Cover	38	6	1	93-7823	Decal - Oil (Europe)	2	34	1
92-0847	Cap - Oil Filler	38	11	1	93-7830	Decal - Torque (Europe)	1	27	1
92-1773	Screw - HH	15	14	4	93-7833	Decal - Control Levers	24	56	1
92-1774	Oil Seal	17	2	2	93-7834	Decal - Traction Pedal	2	38	1
92-4848	Asm - Gear & Pinion	16	*	1	93-7835	Panel - Control (Europe)	3	1	1
92-4909	Asm - Differential Carrier	16	*	1	93-7840	Decal - Radiator Cap	13	*	1
92-5076	Adapter - Filter	18	45	1	93-8473	Bracket - Latch, RH	2	*	1
92-5077	Bracket - Footrest	7	27	1	93-8474	Bracket - Latch, LH	2	63	1
92-5082	Hose	21	1	2	93-8742	Foot Pad - Brake (Europe)	5	28	2
92-5082	Hose	18	35	2	93-9940	Hose - Upper	13	18	1
92-5083	Hose	21	2	1	93-9949	Guard - Fan	32	7	1
92-5083	Hose - Hydraulic	16	41	1	93-9990	Guard - Flywheel	32	3	1
92-5083	Hose - Hydraulic	19	49	1	93-9991	Bracket	30	10	1
92-5085	Union Filter	18	32	1	93-9991	Bracket - Clutch Anchor	32	1	1
92-5086	Fitting - Hydraulic 45°	18	47	1	93-9992	Screw - HH	32	6	1
92-5087	Seal - Adapter, Filter	18	33	1	93-9997	Guard - Flywheel	32	5	1
92-5088	Fitting - 45°	16	30	1	94-1257	Asm - Block	37	1	1
92-5512	Fitting - Hydraulic, Straight	19	52	2	94-1258	Gasket - Cylinder Head	38	25	1
92-5513	Transmission	18	6	1	94-1259	Case	36	1	1
92-5514	Footrest	7	30	1	94-2975	Shaft - Seal	20	34	1
92-5534	Shaft - Traction Pedal	7	26	1	94-2976	Ring - Retaining	20	50	1
92-5537	Pin - Pedal Pivot	7	8	1	94-3307	Pad - Traction Pedal Front	7	1	1
92-5540	Tread - Foot R.H.	1	31	1	94-3308	Pad - Traction Pedal Rear	7	3	1
92-5545	Cover - Tower Front	2	36	1	94-3309	Hose - Air Cleaner Inlet	23	21	1
92-5548	Shield - Pedal Stop	2	53	1	94-3533	Asm - Cover, Intake	38	5	1
92-5709	Housing	20	6	1	94-3591	Pedal - Traction	7	2	1
92-5716	Center Section	20	39	1	94-3827	Spring - Return	43	41	1
92-5717	Plug - Pipe	20	40	1	94-6934	Screw - HH	17	21	8
92-5750	Pad - Footrest	7	31	1	94-6935	Nut - Lock, Flange Hd.	17	12	8

\*Not Illustrated

# TORO PART NUMBER INDEX (Cont.)

Part No.	Description	Pg. No.	Ref. No.	Qty.	Part No.	Description	Pg. No.	Ref. No.	Qty.
94-6936	Washer - Flat	17	23	8	2412-147	R-Clamp	14	9	1
94-7343	Base - Battery	8	6	1	251-77	Collar - Locking	31	55	1
94-9432	Engine	29	18	1	251-77	Collar - Locking	10	16	1
95-1592	Angle - Base, Battery	8	84	1	251-259	Bearing - Ball	22	23	1
95-1599	Bracket - Base, Battery	9	85	1	253-129	Seal - Hub	26	27	2
95-1821	Spring	5	12	1	254-65	Cone - Tapered, Bearing	16	33	2
95-3074	Kit - 400 Hour Filter	19	*	1	254-66	Cup - Tapered, Bearing	16	32	2
95-3074	Kit - 400 Hour Filter	24	*	1	254-72	Cup - Bearing	26	20	4
95-3074	Kit - 400 Hour Filter	41	*	1	254-90	Cup - Bearing	15	24	1
95-3074	Kit - 400 Hour Filter	9	*	1	254-91	Cone - Bearing	15	25	1
95-6270	Bracket - Mount, Engine	2	66	3	254-94	Cone - Bearing	26	21	4
95-6271	Bracket - Mount, Engine	2	67	1	256-42	Bushing	5	27	4
95-6280	Asm - Frame	2	35	1	256-121	Washer - Thrust	26	16	2
95-9605	Bolt - Speed Set	43	33	1	256-156	Bushing - Flange	7	10	2
217-116	Rim - 23" x 10.5" x 12"	14	*	2	256-299	Bushing	30	36	2
217-117	Rim	14	19	2	282-27	Clevis	11	22	1
217-118	Rim	26	19	2	283-16	Pin - Clevis	11	19	1
218-446	Nut - Hex.	3	9	1	283-49	Pin - Clevis	23	8	2
218-447	Washer - Lock	3	8	1	283-58	Pin - Clevis	5	17	4
218-461	Nut - Jam	24	64	2	283-58	Pin - Clevis	11	23	1
218-473	Boot - Switch	3	11	1	283-58	Pin - Clevis	2	44	1
218-497	Nut - Face	3	12	1	283-58	Pin - Clevis	31	52	1
218-573	Fuse 5.0A	4	8	2	285-17	Plug - Pipe	20	28	4
218-574	Fuse 7.5A	4	7	1	289-6	Nipple - Pipe	16	45	1
218-579	Wire - Fuel Pump	41	47	1	2810-1	Coupler	16	46	1
219-17	Bulb - Light	4	*	4	302-5	Fitting - Grease	26	11	3
231-95	Tire - 23" x 10.5" x 12"	14	*	2	302-5	Fitting - Grease	5	30	2
231-101	Tire	14	18	2	302-5	Fitting - Grease	30	32	1
231-105	Tire	26	18	2	302-40	Fitting - Grease	31	51	1
232-27	Valve Stem w/Cap	14	21	2	302-58	Fitting - Grease	10	19	1
232-35	Stem - Valve	26	26	2	302-62	Fitting - Grease	26	50	1
233-17	Knob	5	8	1	304-46	Drain Cock	13	28	1
233-39	Knob	11	5	1	304-46	Fitting - Drain	14	36	1
233-39	Knob	8	54	1	304-99	Fitting - 90° Elbow	11	27	2
237-7	O-Ring	24	62	1	321-3	Screw - HFH	30	14	2
237-21	O-Ring	26	47	2	321-3	Screw - HH	32	2	2
237-22	O-Ring	11	11	9	321-3	Screw - HH	1	4	7
237-22	O-Ring	18	25	1	321-3	Screw - HH	5	21	1
237-22	O-Ring	5	38	2	321-3	Screw - HH	29	37	4
237-30	O-Ring	5	36	2	321-4	Screw - HH	26	8	1
237-30	O-Ring	24	58	1	321-4	Screw - HH	8	9	4
237-42	O-Ring	18	7	4	321-4	Screw - HH	23	12	4
237-42	O-Ring	11	9	6	321-4	Screw - HH	13	16	4
237-78	O-Ring	11	28	2	321-4	Screw - HH	22	21	2
237-78	O-Ring	26	45	2	321-4	Screw - HH	29	35	1
237-78	O-Ring	19	51	3	321-4	Screw - HH	11	38	2
237-78	O-Ring	19	52	3	321-4	Screw - HH	2	54	2
237-79	O-Ring	18	46	2	321-5	Screw - HH	14	16	3
237-136	Grommet	14	12	3	321-6	Screw - HH	24	69	1
241-119	Cap - Hub	26	25	2	321-8	Screw - HH	23	38	2
242-34	Stud - Axle Flange	17	9	10	321-9	Screw - HH	22	3	2
2411-36	End - Rod	7	18	1	321-11	Screw - HH	11	16	2
2412-4	R-Clamp	18	40	1	322-3	Screw - HH	14	8	1
2412-34	Clamp - Hose	13	17	4	322-3	Screw - HH	8	37	1
2412-34	Clamp - Hose	16	42	2	322-3	Screw - HH	24	72	4
2412-36	Clamp	5	34	2	322-3	Screw - HH	9	88	2
2412-36	Clamp	14	37	1	322-4	Screw	29	6	2
2412-36	Clamp - Hose	11	13	3	322-5	Screw	25	3	2
2412-42	Clamp - Hose	23	22	1	322-5	Screw - HH	5	4	2
2412-74	R-Clamp	24	52	1	322-5	Screw - HH	10	9	4
2412-92	Clamp - Hose	24	73	1	322-5	Screw - HH	23	32	5
2412-103	R-Clamp	13	22	2	322-5	Screw - HH	8	39	8
2412-104	R-Clamp	8	73	1	322-6	Screw - HH	31	50	1
2412-107	R-Clamp	24	71	1	322-6	Screw - HH	8	83	3
2412-108	Clamp	14	2	4	322-9	Screw - HH	10	24	4
2412-108	Clamp	8	52	2	322-11	Screw - HH	29	21	1
2412-108	Clamp - Hose	13	7	8	322-13	Screw - HH	23	5	6
2412-108	Clamp - Hose	23	41	4	322-14	Screw - HH	24	84	2
2412-108	Hose Clamp	18	34	4	322-17	Screw - HH	22	18	1
2412-119	Clamp - Hose	18	48	1	323-6	Screw - HH	29	25	1
2412-119	Clamp - Hose	16	47	1	323-6	Screw - HH	2	64	4
2412-133	R-Clamp	25	2	2	323-8	Screw - HH	8	3	2

\*Not Illustrated

# TORO PART NUMBER INDEX (Cont.)

Part No.	Description	Pg. Ref.		Part No.	Description	Pg. Ref.			
		No.	Qty.			No.	Qty.		
323-8	Screw - HH	29	26	1	3253-7	Washer - Lock	2	69	8
323-8	Screw - HH	20	29	2	3253-8	Washer - Lock	14	13	4
323-10	Screw - HH	10	28	2	3253-15	Washer - Lock	14	5	5
323-10	Screw - HH	20	43	4	3253-21	Washer - Lock	10	2	1
323-11	Screw - HH	8	41	3	3253-21	Washer - Lock	8	15	2
323-18	Screw - HH	10	1	1	3253-21	Washer - Lock	18	31	4
323-29	Screw - HH	7	17	1	3254-2	Washer - Lock, Int. Tooth	29	48	1
323-34	Screw - HH	30	43	1	3254-9	Washer - Lock, Int. Tooth	22	10	2
323-39	Screw - HH	18	28	3	3254-20	Washer - Lock, Int. Tooth	3	25	1
324-5	Screw - HH	14	24	4	3255-8	Washer - Lock	15	3	8
324-23	Screw - HH	20	35	2	3255-8	Washer - Lock	1	12	4
325-5	Screw - HH	26	6	2	3255-8	Washer - Lock	8	46	1
328-25	Screw - HH	26	41	1	3255-8	Washer - Lock, Ext. Tooth	23	39	1
3210-5	Screw - HH	18	12	4	3255-20	Washer - Lock, Ext. Tooth	3	22	2
3210-7	Screw - HH	22	4	1	3256-1	Washer - Flat	3	21	4
3210-7	Screw - HH	15	23	8	3256-14	Washer - Flat	3	28	4
3210-8	Screw - HH	18	24	2	3256-22	Washer - Flat	11	7	2
3212-5	Screw	30	25	1	3256-22	Washer - Flat	13	15	4
3213-3	Screw - HH	2	68	8	3256-22	Washer - Flat	23	18	9
3216-3	Screw - HH	11	32	2	3256-22	Washer - Flat	5	35	3
3217-5	Nut - Hex.	29	47	1	3256-22	Washer - Flat	26	51	1
3217-16	Nut - Hex.	22	11	2	3256-23	Washer - Flat	25	4	2
3217-25	Nut - Hex.	3	23	2	3256-23	Washer - Flat	11	1	1
3217-29	Nut - Hex.	13	37	2	3256-23	Washer - Flat	5	1	4
3218-3	Nut - Jam	18	42	2	3256-23	Washer - Flat	23	3	6
3218-19	Nut - Jam	3	4	2	3256-23	Washer - Flat	22	19	2
3219-2	Nut	15	2	8	3256-23	Washer - Flat	30	19	4
3219-2	Nut - Hex.	22	6	1	3256-23	Washer - Flat	29	20	1
3219-6	Nut - Hex.	14	31	4	3256-23	Washer - Flat	5	42	2
3219-14	Nut - Hex.	3	26	9	3256-24	Washer - Flat	23	7	1
3220-2	Nut - Jam	30	21	1	3256-24	Washer - Flat	7	12	1
3220-2	Nut - Jam, RH Thread	11	21	1	3256-24	Washer - Flat	30	22	2
3220-3	Nut - Jam	7	16	1	3256-24	Washer - Flat	29	27	1
3220-3	Nut - Jam	26	43	8	3256-24	Washer - Flat	18	44	1
3220-5	Nut - Jam R.H.	26	33	2	3256-24	Washer - Flat	27	56	2
3220-6	Nut	6	27	1	3256-24	Washer - Flat	8	4	4
3220-6	Nut - Hex.	5	5	1	3256-25	Washer - Flat	14	23	4
3220-7	Nut - Jam	26	23	2	3256-26	Washer - Flat	11	2	2
3220-7	Nut - Jam	19	50	1	3256-26	Washer - Flat	18	2	1
3220-12	Nut - Jam L.H.	26	31	2	3256-26	Washer - Flat	5	14	1
3230-2	Bolt - Carriage	29	13	1	3256-27	Washer - Flat	23	45	1
3230-2	Bolt - Carriage	7	25	2	3256-40	Washer - Flat	2	70	8
3230-2	Bolt - Carriage	22	12	2	3256-67	Washer - Flat	14	14	3
3230-4	Bolt - Carriage	10	11	2	3256-69	Washer - Flat	5	45	A/R
3230-4	Bolt - Carriage	30	35	2	3256-69	Washer - Flat	24	77	1
3230-23	Bolt - Carriage	29	9	2	3256-71	Washer - Flat	18	21	4
3230-23	Bolt - Carriage	1	28	4	3257-5	Key - Woodruff	10	6	1
3234-5	Screw - HFH	13	8	8	3257-5	Key - Woodruff	20	11	2
3234-13	Screw - HF	1	24	8	3258-19	Screw - HH	23	30	2
3234-13	Screw - HFH	26	12	2	3269-10	Washer - Flat	13	29	3
3234-13	Screw - HFH	8	74	1	3269-13	Rivet	13	31	3
3234-14	Screw - HF	1	21	8	3272-4	Pin - Cotter	24	75	2
3234-17	Screw - HFH	13	4	2	3272-5	Pin - Cotter	5	13	3
3234-17	Screw - HFH	23	15	2	3272-5	Pin - Cotter	11	20	1
3234-25	Screw - HFH	26	1	4	3272-6	Pin - Cotter	7	14	1
3234-29	Screw - HFH.	30	7	1	3272-10	Pin - Cotter	18	4	1
3234-30	Screw - HH	9	86	2	3272-10	Pin - Cotter	7	9	2
3241-6	Screw - Set	18	13	2	3272-10	Pin - Cotter	5	18	5
3245-35	Screw - Set	10	27	1	3272-10	Pin - Cotter	11	39	1
3245-35	Screw - Set	31	56	1	3272-10	Pin - Cotter	2	46	1
3249-3	Screw - Rd. Hd.	13	36	2	3272-10	Pin - Cotter	31	53	1
3249-11	Screw - Round Hd.	22	8	2	3272-11	Pin - Cotter	23	6	2
3250-39	Screw - Pan Head	30	18	2	3272-13	Pin - Cotter	26	24	2
3253-2	Washer - Lock	3	27	10	3272-15	Pin - Cotter	10	26	1
3253-3	Washer - Lock	11	8	2	3272-17	Pin - Cotter	14	32	2
3253-3	Washer - Lock	8	10	4	3272-23	Pin - Cotter	11	29	4
3253-3	Washer - Lock	23	13	2	3273-38	Screw - HSH	14	34	4
3253-3	Washer - Lock	14	15	3	3274-32	Screw - HSBH	1	13	4
3253-3	Washer - Lock	29	36	5	3274-65	Screw - HSBH	3	2	4
3253-4	Washer - Lock	10	10	4	3290-255	Pin - Hair, Cotter	23	11	1
3253-4	Washer - Lock	24	85	2	3290-271	Rivet	13	13	2
3253-4	Washer - Lock	9	87	2	3290-271	Rivet	2	48	4

\*Not Illustrated

# TORO PART NUMBER INDEX (Cont.)

Part No.	Description	Pg. No.	Ref. No.	Qty.	Part No.	Description	Pg. No.	Ref. No.	Qty.
3290-359	Screw - Machine	1	9	4	32128-20	Nut - Flange	1	25	4
3290-378	Tie - Cable	8	75	1	32128-20	Nut - Flange	23	26	9
3290-378	Tie - Cable	24	61	1	32128-20	Nut - Flange	8	72	5
3296-2	Nut - Lock	3	19	1	32128-20	Nut - Lock	13	3	6
3296-6	Nut - Lock	33	9	3	32128-20	Nut - Lock	14	10	1
3296-9	Nut - Lock	30	15	2	32128-28	Nut - Lock	31	54	1
3296-12	Nut - Hex.	2	49	4	32128-33	Nut - Flange	1	6	13
3296-12	Nut - Lock	24	49	4	32128-33	Nut - HFH	24	76	2
3296-15	Nut - Lock	11	24	2	32128-44	Nut - Flange, Lock	7	28	2
3296-20	Nut - Lock	5	2	4	32128-45	Nut - HFH	26	49	1
3296-25	Nut - Lock	26	4	2	32128-56	Nut - Flange	7	24	2
3296-29	Nut - Lock	30	9	1	32144-1	Screw - HH	3	20	2
3296-29	Nut - Lock	5	10	2	32144-21	Screw - PPH	5	41	1
3296-29	Nut - Lock	29	12	3	32148-6	Nut - Clinch	24	78	6
3296-29	Nut - Lock	22	20	3	32148-7	Nut - Clinch	2	59	22
3296-29	Nut - Lock	10	21	4	32148-8	Nut - Clinch	8	80	6
3296-29	Nut - Lock	8	25	8	32148-9	Nut - Clinch	2	58	3
3296-29	Nut - Lock	11	40	1	32148-9	Nut - Clinch	24	79	2
3296-39	Nut - Lock	10	8	2	32148-10	Nut - Clinch	2	60	10
3296-39	Nut - Lock	7	21	1	32148-11	Nut - Clinch	11	41	2
3296-39	Nut - Lock	29	22	2	32148-11	Nut - Clinch	8	77	2
3296-39	Nut - Lock	8	24	3	32148-33	Nut - Flange Head	8	78	1
3296-39	Nut - Lock	18	39	2	32149-1	Nut - Keps	30	31	2
3296-42	Nut - Lock	22	1	4	32149-1	Nut - Lock	10	15	2
3296-42	Nut - Lock	23	4	3	32149-7	Nut - Keps	29	46	2
3296-42	Nut - Lock	32	4	2	32151-36	Ring - Retaining	26	15	2
3296-42	Nut - Lock	26	5	1	32151-46	Ring - Retaining	20	1	2
3296-42	Nut - Lock	13	11	4	32151-77	Ring - Retaining	27	53	1
3296-42	Nut - Lock	30	11	2	32151-83	Snap Ring	30	47	2
3296-42	Nut - Lock	5	25	1	32152-5	Nut - Lock	18	14	6
3296-42	Nut - Lock	11	34	2	32153-2	Nut - Lock (Europe)	2	62	4
3296-48	Nut - Lock	14	17	4	32153-6	Nut - Hex Lock	26	38	1
3296-51	Nut - Lock	26	29	1	340-2	Fitting - Straight	11	10	1
3296-59	Nut - Lock	30	23	1	340-70	Nut - Fitting	11	35	1
32105-1	Screw	3	17	1	340-71	Fitting - Bulkhead	11	36	1
32105-8	Screw	29	45	2	340-77	Fitting - 90° Elbow	11	*	1
32105-13	Screw - HH	23	2	4	340-77	Fitting - 90° Elbow	11	17	2
32107-11	Nut - Square	23	28	2	340-86	Fitting - Tee	11	26	1
32120-10	Ring - Retaining	29	4	1	340-92	Fitting - Straight	26	46	1
32121-6	Pin - Roll	7	4	1	340-103	Fitting - 45° Elbow	26	44	1
32121-6	Pin - Roll	23	46	1	353-508	Asm - Plug	12	14	1
32121-15	Pin - Roll	16	34	1	353-781	Fitting 90°	8	11	1
32121-32	Pin - Roll	30	39	1	353-783	Fitting - Straight	8	44	1
32121-34	Pin - Roll	10	23	1	353-979	Hose Barb	18	8	1
32121-49	Pin - Spring	14	26	2	353-988	Plug - Hydraulic	19	55	1
32121-50	Pin - Roll	5	24	1	353-990	Plug - Hydraulic	19	56	1
32121-50	Pin - Roll	7	32	1	354-20	Block	13	32	1
32121-71	Pin - Spring	14	27	2	354-21	Fitting	13	34	1
32121-91	Pin	20	14	3	354-22	Fitting	13	33	2
32122-24	Screw - Machine	14	4	5	354-71	Pipe Nipple	16	43	1
32128-20	Nut - Flange	29	8	3					

## PRODUCT CHANGES

In an effort to make improvements available to TORO owners as quickly as possible, minor changes are incorporated into Toro's products from time to time that do not become immediately shown in the Parts Catalog. If such a change has been made in your unit, which is not reflected in your manual, see your TORO Distributor or his Authorized TORO Service Dealer for information and part numbers.

## IDENTIFICATION AND ORDERING

### MODEL AND SERIAL NUMBERS

The Groundsmaster 223D has two identification numbers; a model number and a serial number. The two numbers are stamped on a plate which is located on the main frame under the footrest. In any correspondence concerning the Groundsmaster 223D, supply model and serial numbers to assure that correct information and replacement parts are obtained.

To order replacement parts from an Authorized TORO Service Dealer, supply the following information:

1. Model and serial number of the Groundsmaster 223D.
2. Part number, description, and the quantity of part(s) desired.

**NOTE:** Do not order by reference number if a parts catalog is being used; use the PART NUMBER.

## TABLE OF CONTENTS

Description	Page	Description	Page
Body Assembly	1–2	Manual Storage	25
Control Panel Assembly	3	Rear Axle Assembly	26–27
Electrical Schematic	4	Hydraulic Steering Cylinder No. 76–2070	28
Power Steering & Brake Pedal Assembly	5	Engine Assembly	29
Steering Valve Assembly No. 92–7308	6	Power Take–Off Assembly	30–31
Traction Pedal Assembly	7	CE Engine Component Assembly (Europe)	32
Battery & Engine Mount Assembly	8–9	Clutch Assembly No. 63–6050	33
Drive Shaft & Power–Take–Off Assembly	10	Valves & Crankshaft Assembly	34–35
Hydraulic Lift System Assembly	11	Crankcase Assembly	36
Lift Valve Assembly No. 63–7960	12	Camshaft Assembly	37
Radiator Assembly	13	Cylinder Head Assembly	38
Fuel Tank and Axle Assembly	14	Water Pump Assembly	39
Differential Assembly	15–16	Fuel Supply & Engine Block Assembly	40–41
Brake Assembly	17	Fuel Injection Pump Assembly	42
Transmission & Drive Coupling Assembly	18–19	Governor Assembly	43
Transmission Assembly No. 92–5513	20	Starter Assembly	44
Hydraulic Schematic	21	Alternator Assembly	45
Transmission Interlock Assembly	22	Part Number Index	46–54
Seat Frame & Air Cleaner Assembly	23–24		

# MAINTENANCE RECORD

Date									

Compliance with Radio Interference Regulations Certified.  
Certifie Conforme au Reglement sur le Brouillage Radioelectrique.