



Groundsmaster[®] 3280-D 4-Wheel Drive

Model No. 30345 - 260000001 and up.

Parts Catalog

Ordering Replacement Parts

To order replacement parts, please supply the part number, the quantity, and the description of each part desired.

Understanding Reference Numbers

Each identified part in an illustration has a reference number. The reference number for a part also appears in the parts list, along with other information about the part.

This catalog uses two special reference number formats, one to indicate parts in a service assembly and another to indicate the quantity of a given part in an illustration.

Service Assembly Reference Numbers

Parts in service assemblies have reference numbers in the form a:b. The a represents the reference number of the entire service assembly and the b represents a sequential number unique to each part within the service assembly.

For example, a wheel assembly might be identified by reference number 6, the tire by 6:1, the valve by 6:2, and the wheel by 6:3. When you order the assembly identified by reference number 6, you receive all parts identified by reference numbers 6:1, 6:2, and 6:3. However, you may also order any part individually. Reference numbers of this type appear in illustrations and in part lists.

Reference Numbers Indicating Quantity

In an illustration, if a reference number indicates more than one part, the reference number has the form nX y. The n represents the quantity of the part, the X is the multiplication symbol, and the y represents the reference number.

For example, in an illustration, the reference number 2X 37 means that two of the parts identified by reference number 37 are indicated.

Contents

| Description | Page | Description | Page |
|---|-------------|--|-------------|
| Frame and Hood Assembly | 4 | Driveshaft Assembly No. 98-5009 | 34 |
| Frame Assembly No. 108-2010 | 5 | Air Cleaner and Drive Coupling Assembly | 35 |
| Fuel Tank and Control Panel Assembly | 6 | Air Cleaner Assembly No. 104-3427 | 36 |
| Power Steering Assembly | 8 | Engine Assembly No. 1 | 37 |
| Traction Pedal Assembly | 9 | Engine Assembly No. 2 | 38 |
| Brake Pedal Assembly | 10 | Front Axle Assembly | 39 |
| Battery and Engine Mount Assembly | 11 | Front Axle Assembly No. 108-6599-03 | 40 |
| Power-Take-Off and Shaft Assembly | 12 | Right and Left Hand Brake Assembly | 42 |
| Hydraulic Cylinder and Lift Arm Assembly | 13 | Crankcase Assembly | 43 |
| Radiator Assembly | 14 | Oil Pan Assembly | 44 |
| Transmission Installation Assembly | 15 | Cylinder Head Assembly | 45 |
| Center Section Assembly Transmission Assembly No. 108-1355 | 16 | Gear Case Assembly | 46 |
| Neutral Return Arm Assembly Transmission Assembly No. 108-1355 | 18 | Head Cover Assembly | 47 |
| Fuel Delivery System Assembly | 19 | Dipstick Assembly | 48 |
| Water and Fuel Filter Assembly No. 98-9305 | 20 | Main Bearing Case Assembly | 49 |
| Lower Control Panel Assembly | 21 | Camshaft and Idle Gear Shaft Assembly | 50 |
| Driveshaft and 4 Wheel Drive Assembly | 22 | Piston and Crankshaft Assembly | 51 |
| Rear Axle Assembly | 23 | Flywheel Assembly | 52 |
| Bevel Pinion Shaft Assembly Rear Axle Assembly No. 106-1120 | 24 | Fuel Camshaft and Governor Shaft Assembly | 53 |
| Differential Assembly Rear Axle Assembly No. 106-1120 | 25 | Idle Apparatus Assembly | 54 |
| Axle Support Assembly Rear Axle Assembly No. 106-1120 | 26 | Injection Pump Assembly | 55 |
| Bevel Gearcase Assembly Rear Axle Assembly No. 106-1120 | 27 | Governor Assembly | 56 |
| Bevel Gear Shaft Assembly Rear Axle Assembly No. 106-1120 | 28 | Speed Control Plate Assembly | 57 |
| Axle Case Assembly Rear Axle Assembly No. 106-1120 | 29 | Nozzle Holder and Glow Plug Assembly | 58 |
| Axle Assembly Rear Axle Assembly No. 106- 1120 | 30 | Nozzle Holder Assembly | 59 |
| Bi-Directional Clutch Assembly No. 95-6296 | 31 | Alternator and Pulley Assembly | 60 |
| Tie Rod Assembly No. 98-3871-03 | 32 | Alternator (Component Part) Assembly | 61 |
| Hydraulic Cylinder Assembly No. 99-2415 | 33 | Starter Assembly | 62 |
| | | Starter (Component Part) Assembly | 63 |
| | | Water Flange and Thermostat Assembly | 64 |
| | | Water Pump and Pipe Assembly | 65 |
| | | Valve and Rocker Arm Assembly | 66 |
| | | Inlet Manifold Assembly | 67 |
| | | Fuel Filter and Pump, Muffler Gasket and Engine Operator Manual | 68 |
| | | Gasket Kit Assembly | 69 |
| | | Attachments and Accessories List | 70 |

Part Description Abbreviations

Part descriptions in this catalog may include the following abbreviations.

| | | | |
|-------------|--------------------------------|-------------|----------------------------------|
| AR. | as required | INC. | incorporated |
| ASM. | assembly | LH. | left hand |
| BBC. | blade brake clutch | NI. | nylon insert |
| CARR. | carriage | NPTF. | national pipe thread fine |
| DEG. | degrees | PFH. | phillips flat head |
| EXT. | external | PPH. | phillips pan head |
| FH. | flat head | PPHTF. | phillips pan head thread forming |
| GA. | gauge | PRH. | phillips round head |
| HF. | hex flange | PTH. | phillips truss head |
| HH. | hex head | PTO. | power-take-off |
| HHF. | hex head flange | RH. | right hand |
| HHFTF. | hex head flange thread forming | ROPS. | roll-over-protection-system |
| HJ. | hex jam | SFH. | slotted fillister head |
| HLH. | hex lag head | SHH. | slotted hex head |
| HOC. | height-of-cut | SHWH. | slotted hex washer head |
| HSBH. | hex socket button head | SPH. | slotted pan head |
| HSFH. | hex socket flat head | SQH. | square head |
| HSH. | hex socket head | SRH. | slotted round head |
| HWH. | hex washer head | STD. | standard |
| HWHTF. | hex washer head thread forming | TAP. | self tapping |
| HYD. | hydraulic | TTH. | torx truss head |

Footnotes

❶ Not illustrated

❷ Not serviced separately

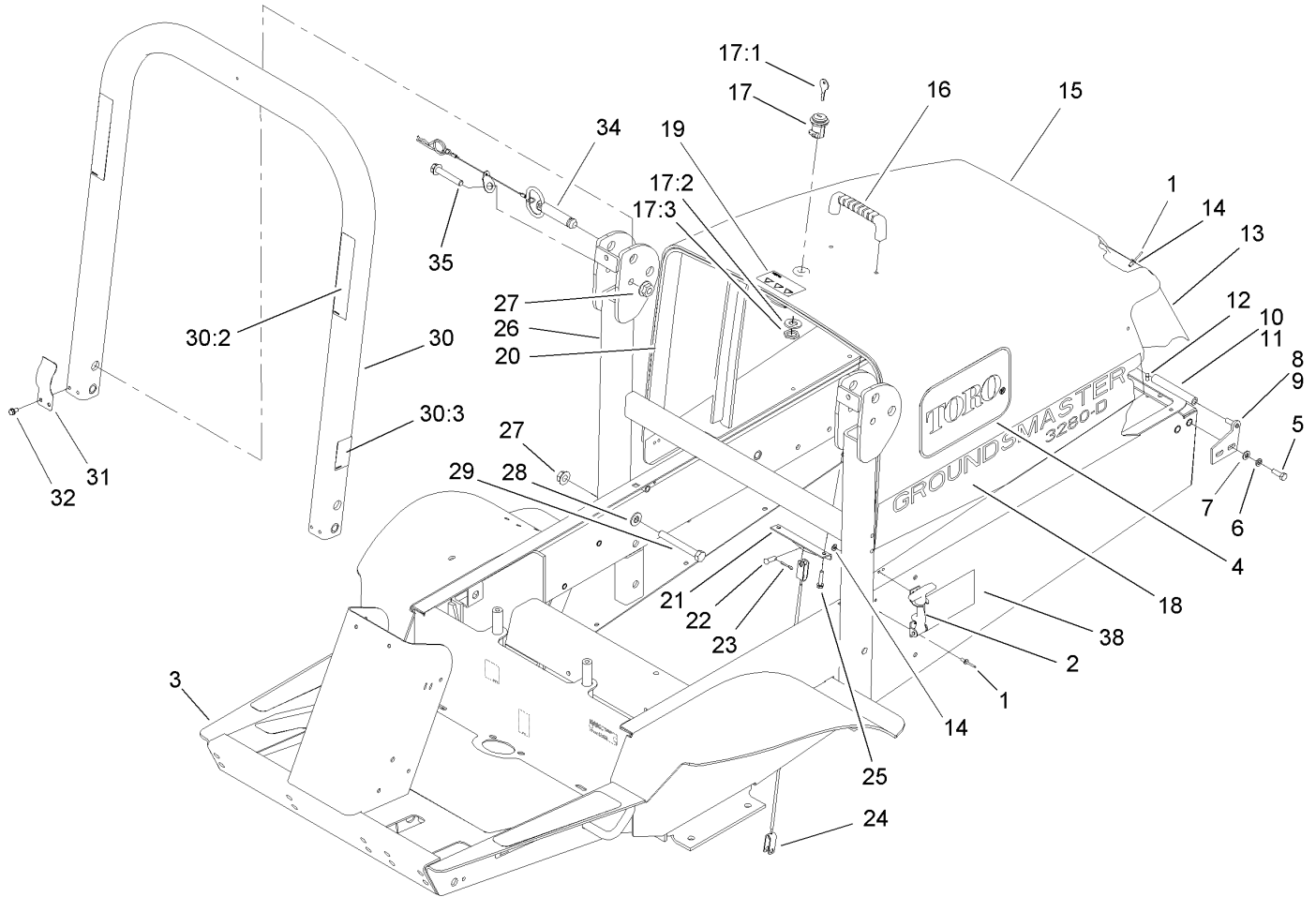

Frame and Hood Assembly

| Ref | Part No. | Qty. | Description |
|------|-------------|------|---------------------|
| 1 | 3269-4 | 18 | Rivet-Pop |
| 2 | 95-6339 | 2 | Latch |
| 3 | 108-2010 | 1 | Frame ASM |
| 4 | 66-6140 | 2 | Decal |
| 5 | 322-5 | 4 | Screw-HH |
| 6 | 3253-4 | 4 | Washer-Lock |
| 7 | 3256-23 | 4 | Washer-Flat |
| 8 | 105-0003-01 | 1 | RH Hinge Pin ASM |
| 9 | 105-0004-01 | 1 | LH Hinge Pin ASM |
| 10 | 105-4278-03 | 1 | LH Hood Hinge ASM |
| 11 | 105-4277-03 | 1 | RH Hood Hinge ASM |
| 12 | 3290-412 | 12 | Rivet |
| 13 | 105-0006-03 | 1 | Screen-Hood |
| 14 | 3256-14 | 14 | Washer-Flat |
| 15 | 104-3485 | 1 | Hood |
| 16 | 65-5100 | 1 | Handle-Door |
| 17 | 98-9315 | 1 | Latch-Locking |
| 17:1 | 99-8350 | 2 | Key-Latch, Locking |
| 17:2 | | 1 | Washer-Switch |
| 17:3 | | 1 | Nut-Switch |
| 18 | 108-2067 | 2 | Decal |
| 19 | 106-6754 | 1 | Decal-Danger |
| 20 | 105-3651 | 1 | Strip-Foam |
| 21 | 105-0088-03 | 1 | Bracket-Cable, Hood |

| Ref | Part No. | Qty. | Description |
|------|-------------|------|-------------------------------|
| 22 | 283-58 | 2 | Pin-Clevis |
| 23 | 3272-10 | 2 | Pin-Cotter |
| 24 | 105-3650 | 1 | Cable-Hood |
| 25 | 46-8092 | 2 | Screw-Plastite |
| 26 | 110-5693-03 | 1 | Lower ROPS ASM |
| 27 | 32128-23 | 6 | Nut-HF |
| 28 | 3256-26 | 4 | Washer-Flat |
| 29 | 325-18 | 4 | Screw-HH |
| 30 | 110-5690 | 1 | Upper ROPS ASM |
| 30:2 | 108-2073 | 2 | Decal-Warning, ROPS Seat Belt |
| 30:3 | 108-2074 | 1 | Decal-ROPS |
| 31 | 110-5696 | 2 | Spring-Leaf |
| 32 | 32144-4 | 4 | Screw-HWH |
| 34 | 103-4553 | 2 | ROPS Fold Pin ASM |
| 35 | 325-13 | 2 | Screw-HH |
| 38 | 94-8099 | 2 | Decal |

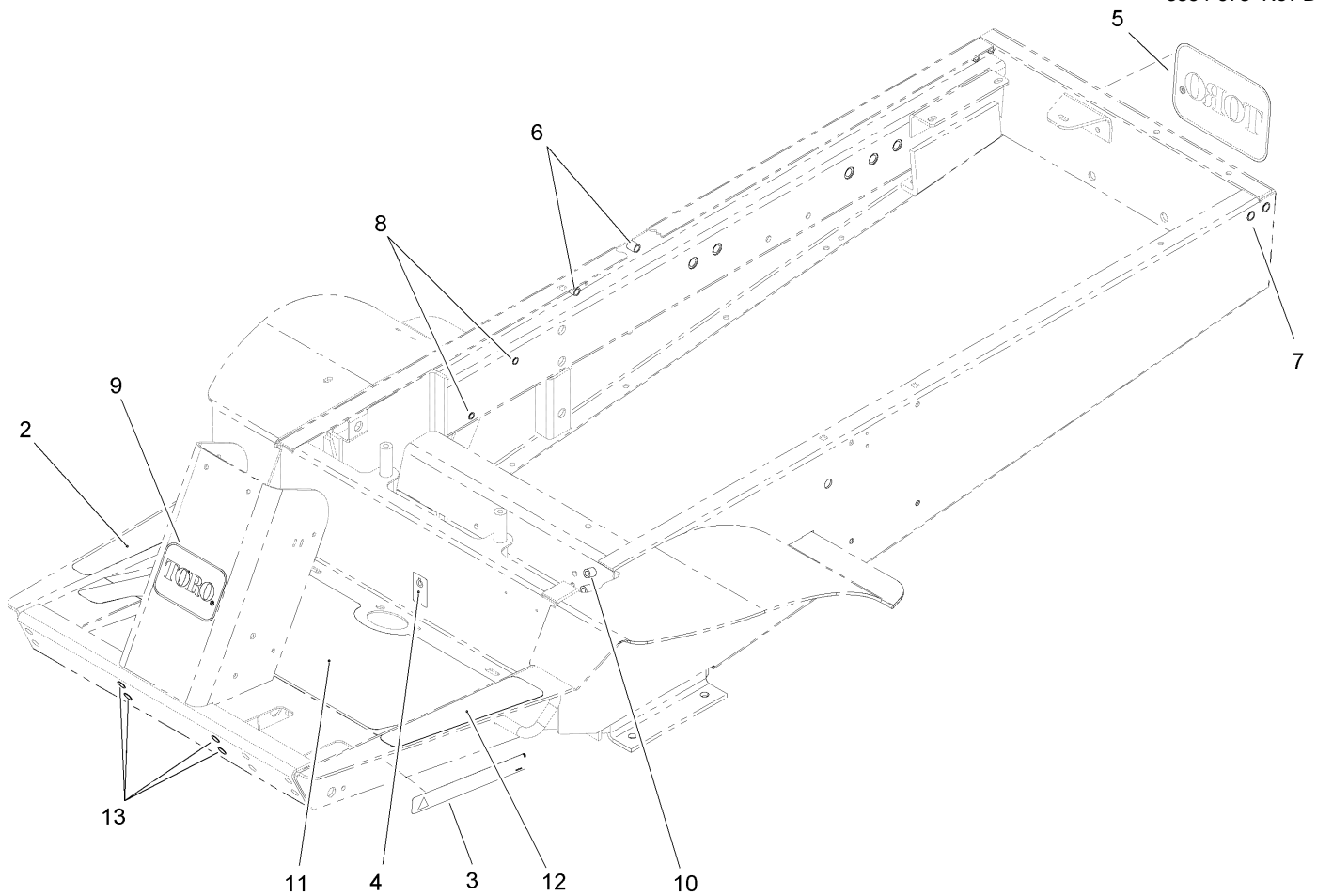

Frame Assembly No. 108-2010

| Ref | Part No. | Qty. | Description | | | |
|-----|----------|------|---------------------|--|--|--|
| 2 | 93-7834 | 1 | Decal-Footrest, RH | | | |
| 3 | 106-9206 | 2 | Decal-Torque, Wheel | | | |
| 4 | 93-6686 | 1 | Decal-Oil, HYD | | | |
| 5 | 62-7400 | 1 | Decal | | | |
| 6 | 32148-9 | 2 | Insert-Nut | | | |
| 7 | 32148-7 | 4 | Insert-Nut | | | |
| 8 | 32148-11 | 2 | Insert-Threaded | | | |
| 9 | 67-1300 | 1 | Decal | | | |
| 10 | 32148-8 | 4 | Insert-Threaded | | | |
| 11 | 105-7160 | 1 | Pad-Floor | | | |
| 12 | 66-3200 | 1 | Tread-Footrest, LH | | | |
| 13 | 32148-10 | 4 | Insert-Threaded | | | |

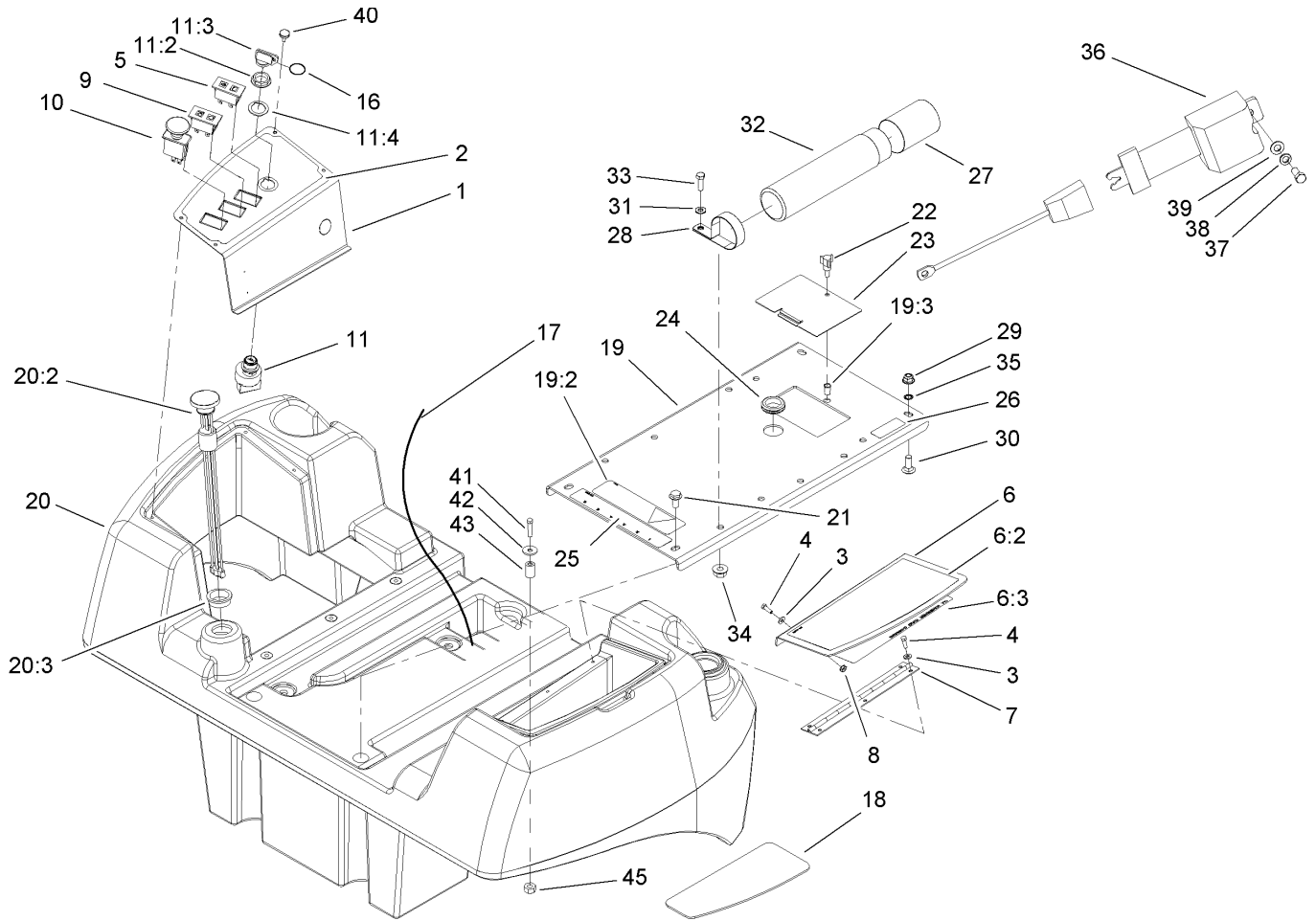

Fuel Tank and Control Panel Assembly

| Ref | Part No. | Qty. | Description |
|------|-------------|------|-----------------------|
| 1 | 108-2017-03 | 1 | Plate-Panel, Control |
| 2 | 108-2018 | 1 | Decal-Panel, Control |
| 3 | 3256-77 | 6 | Washer-Flat |
| 4 | 9601404 | 6 | Screw-Hex, Machine |
| 5 | 100-8070 | 1 | Lamp-Warning |
| 6 | 108-6581 | 1 | Cover ASM |
| 6:2 | 108-6585 | 1 | Decal-Danger |
| 6:3 | 108-6583 | 1 | Decal-Service |
| 7 | 108-2024 | 1 | Hinge |
| 8 | 32149-8 | 3 | Nut-Keps |
| 9 | 100-8071 | 1 | Lamp-Warning |
| 10 | 93-9999 | 1 | Switch-PTO |
| 11 | 106-5269 | 1 | Ignition Switch ASM |
| 11:2 | 108-8660 | 1 | Nut-Mounting |
| 11:3 | 106-5270 | 1 | Key Set-Ignition |
| 11:4 | 108-8659 | 1 | Washer-Backup |
| 16 | 98-9321 | 1 | Ring-Key |
| 17 | 108-8657 | 1 | Harness-Wire, Seat |
| 18 | 108-2013 | 1 | Pad-Rubber |
| 19 | 108-6580 | 1 | Seat Plate ASM |
| 19:2 | 93-7841 | 1 | Decal-Warning, Global |
| 19:3 | 32148-6 | 1 | Insert-Nut |
| 20 | 108-6596 | 1 | Fuel Tank ASM |
| 20:2 | 108-2025 | 1 | Gauge-Fuel |

| Ref | Part No. | Qty. | Description |
|------|-------------|------|------------------------------|
| 20:3 | 95-8972 | 1 | Grommet |
| 21 | 3234-1 | 2 | Screw-HHF |
| 22 | 233-70 | 1 | Knob-Star, Three |
| 23 | 108-2027-03 | 1 | Cover-Bypass |
| 24 | 240-5 | 1 | Grommet |
| 25 | 105-2511 | 1 | Decal-Instructions, Starting |
| 26 | 93-6680 | 1 | Decal-Diesel |
| 27 | 104-7048 | 1 | Cap-Housing |
| 28 | 2412-133 | 2 | R-Clamp |
| 29 | 104-8301 | 2 | Nut-Flange, NI |
| 30 | 3231-2 | 2 | Screw-CARR |
| 31 | 3256-23 | 2 | Washer-Flat |
| 32 | 104-7050 | 1 | Housing-Manual |
| 33 | 322-5 | 2 | Screw-HH |
| 34 | 32128-20 | 2 | Nut-HF |
| 35 | 32151-72 | 2 | Ring-Retaining |
| 36 | 100-4928 | 1 | Belt-Seat |
| 37 | 3212-4 | 2 | Screw-HH |
| 38 | 3253-6 | 2 | Washer-Lock |
| 39 | 3256-25 | 2 | Washer-Flat |
| 40 | 108-8689 | 4 | Screw-Thumb |
| 41 | 321-9 | 1 | Screw-HH |
| 42 | 3256-55 | 1 | Washer-Flat |
| 43 | 108-9688 | 1 | Spacer |

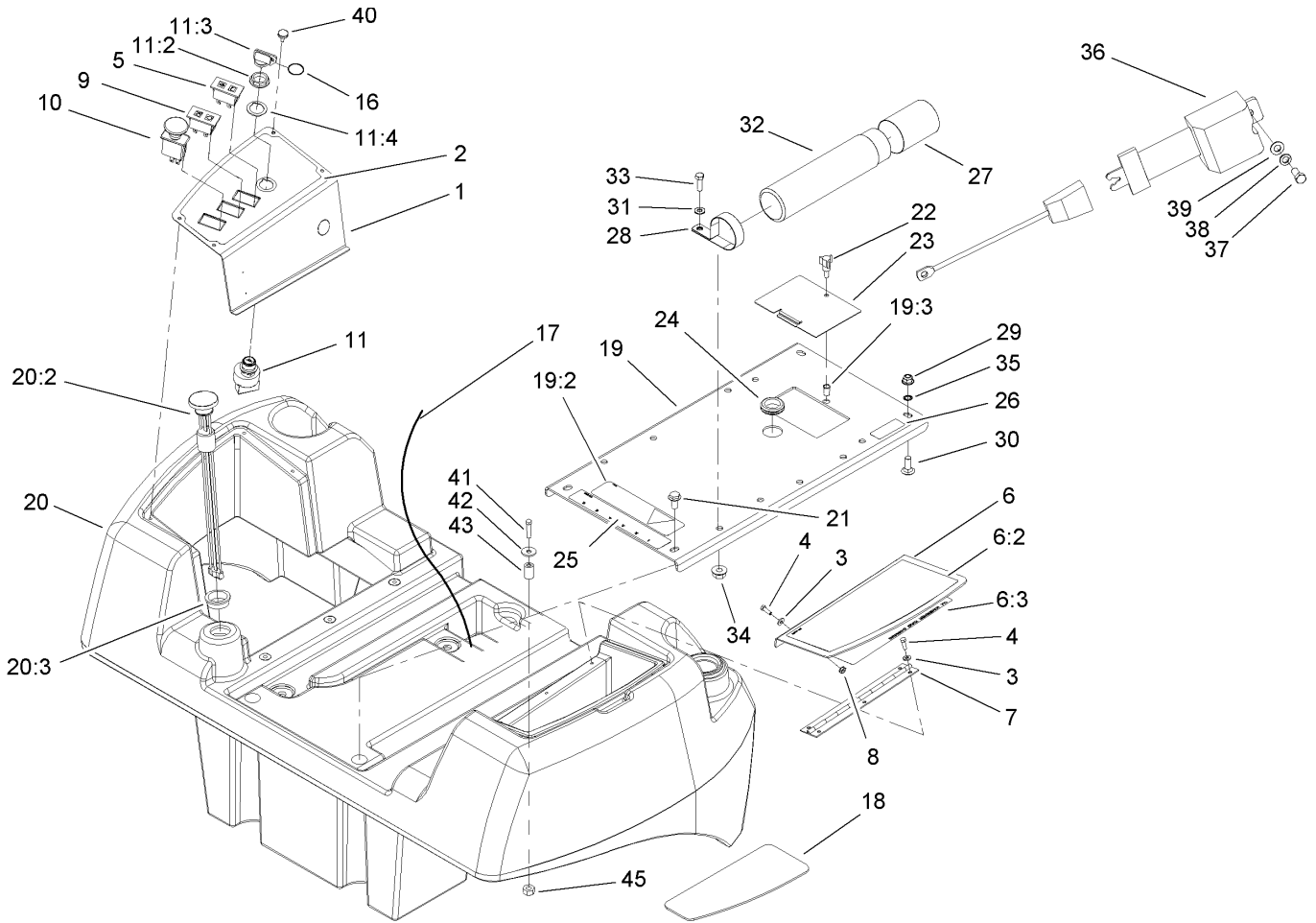

Fuel Tank and Control Panel Assembly (continued)

| Ref | Part No. | Qty. | Description |
|-----|----------|------|--------------|
| 45 | 3296-42 | 1 | Nut-Lock, NI |

| | | | |
|--|--|--|--|
| | | | |
|--|--|--|--|

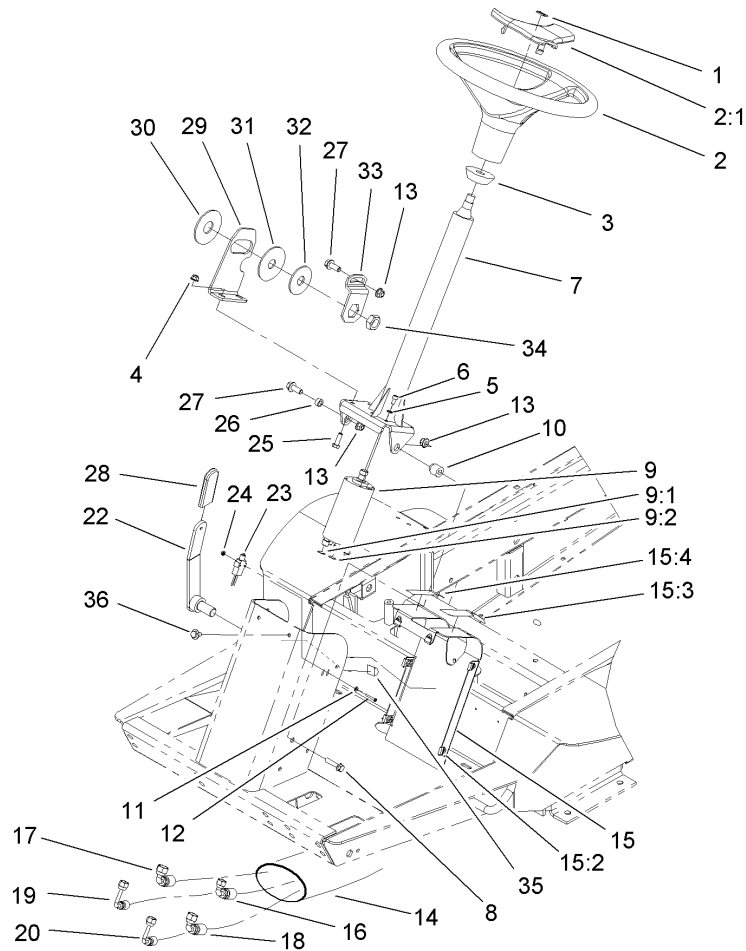

Power Steering Assembly

| Ref | Part No. | Qty. | Description |
|------|----------|------|-----------------------|
| 1 | 98-1459 | 1 | Decal |
| 2 | 98-1471 | 1 | Wheel-Steering |
| 2:1 | 98-1468 | 1 | Cover-Wheel, Steering |
| 3 | 93-5429 | 1 | Collar-Foam |
| 4 | 104-8300 | 2 | Nut-Flange, NI |
| 5 | 43-5930 | 4 | Washer-Spring |
| 6 | 99-7202 | 4 | Screw |
| 7 | 106-8098 | 1 | Steering Column ASM |
| 8 | 3234-18 | 1 | Screw-HHF |
| 9 | 108-2077 | 1 | Steering Valve ASM |
| 9:1 | 237-21 | 3 | O-Ring |
| 9:2 | 237-22 | 2 | O-Ring |
| 10 | 105-7166 | 1 | Spacer |
| 11 | 3256-53 | 2 | Washer-Flat |
| 12 | 3250-35 | 2 | Screw-PPH |
| 13 | 104-8301 | 3 | Nut-Flange, NI |
| 14 | 44-8530 | 1 | Protector-Sleeve |
| 15 | 105-7180 | 1 | Tower Panel ASM |
| 15:2 | 105-7170 | 6 | Nut-Retainer |
| 15:3 | 105-7179 | 1 | Decal-Brake, Parking |
| 15:4 | 82-8940 | 1 | Decal-Steering, Tilt |
| 16 | 108-2089 | 1 | Hose ASM |
| 17 | 108-2081 | 1 | Hose ASM |
| 18 | 108-2080 | 1 | Hose ASM |

| Ref | Part No. | Qty. | Description |
|-----|-------------|------|-----------------------|
| 19 | 108-2084 | 1 | Hose ASM |
| 20 | 108-2085 | 1 | Hose ASM |
| 22 | 93-1353-03 | 1 | Lever-Steering, Tilt |
| 23 | 99-3410 | 1 | Switch |
| 24 | 32149-6 | 2 | Nut-Keps |
| 25 | 322-5 | 2 | Screw-HH |
| 26 | 80-2960 | 1 | Spacer-Tower |
| 27 | 3234-42 | 2 | Screw-HHF |
| 28 | 21-1880 | 1 | Grip-Handle |
| 29 | 105-7181-03 | 1 | Plate-Pivot |
| 30 | 31-0390 | 1 | Disc-Friction |
| 31 | 82-9010 | 1 | Disc-Friction |
| 32 | 80-2930 | 1 | Washer-Flat |
| 33 | 80-2880 | 1 | Bracket-Tilt |
| 34 | 3218-7 | 1 | Nut-Jam |
| 35 | 105-7188 | 2 | Clamp-Adhesive Backed |
| 36 | 3250-32 | 6 | Screw-PPH |

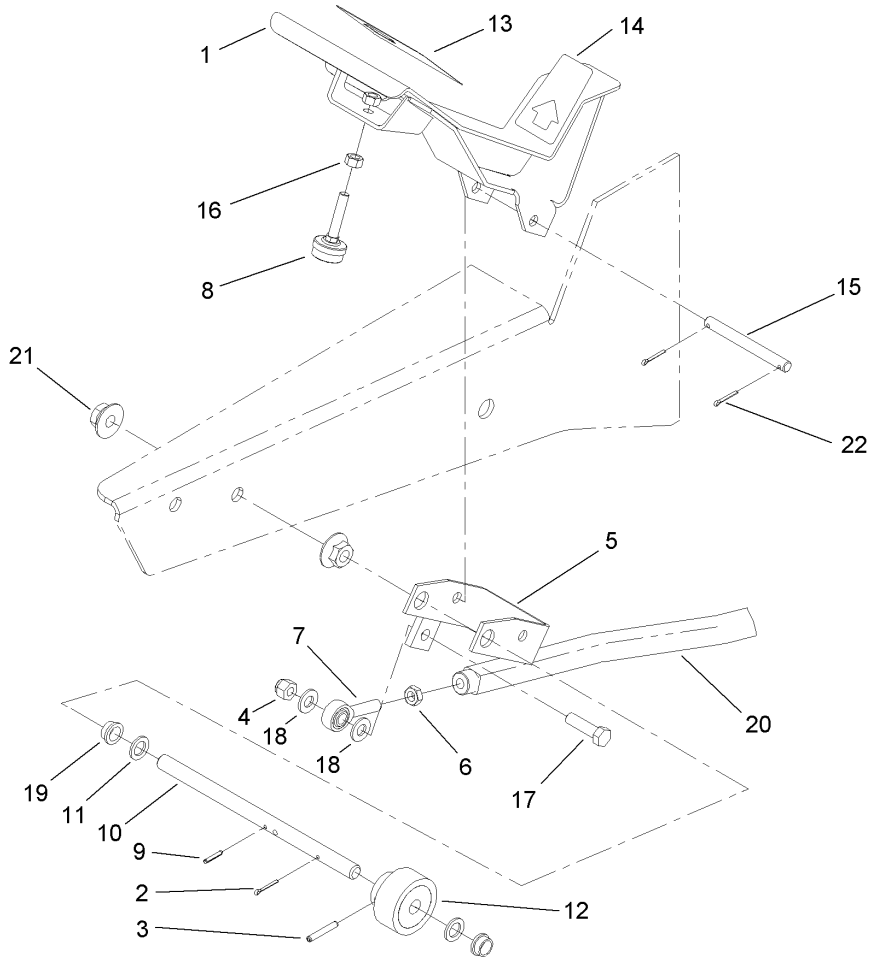

Traction Pedal Assembly

| Ref | Part No. | Qty. | Description |
|-----|-------------|------|-------------------------|
| 1 | 105-7150-03 | 1 | Pedal ASM |
| 2 | 3272-6 | 1 | Pin-Cotter |
| 3 | 32121-6 | 1 | Pin-Roll, Slotted |
| 4 | 3296-39 | 1 | Nut-Lock, NI |
| 5 | 92-8854-03 | 1 | Bracket-Pivot |
| 6 | 3220-3 | 1 | Nut-Hex, Jam |
| 7 | 2411-36 | 1 | Bearing-End, Rod |
| 8 | 32141-36 | 1 | Screw-Adjustment, Level |
| 9 | 32121-50 | 1 | Pin-Spring |
| 10 | 92-5534 | 1 | Shaft-Pedal, Traction |
| 11 | 5-7570 | 2 | Washer-Flat |
| 12 | 28-5220 | 1 | Friction Wheel ASM |
| 13 | 94-3307 | 1 | Pad-Pedal, Traction |
| 14 | 94-3308 | 1 | Pad-Pedal, Traction |
| 15 | 92-5537 | 1 | Pin-Pedal, Traction |
| 16 | 3217-6 | 2 | Nut-Hex |
| 17 | 323-29 | 1 | Screw-HH |
| 18 | 3256-24 | 2 | Washer-Flat |
| 19 | 256-156 | 2 | Bushing-Flange |
| 20 | 108-8661-03 | 1 | Traction Rod ASM |
| 21 | 32128-56 | 2 | Nut-HF |
| 22 | 3272-10 | 2 | Pin-Cotter |

| | | | |
|--|--|--|--|
| | | | |
| | | | |
| | | | |
| | | | |

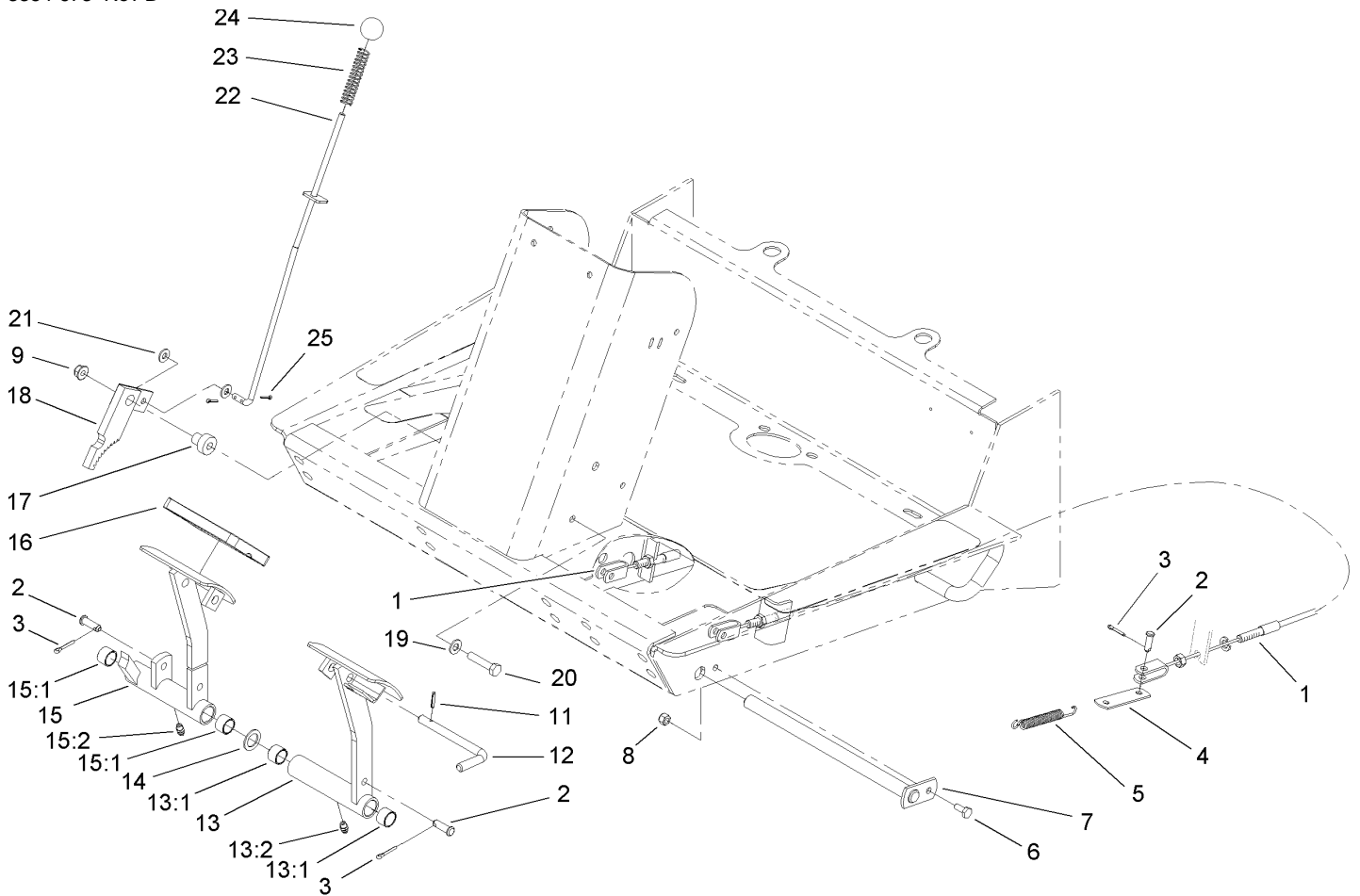

Brake Pedal Assembly

| Ref | Part No. | Qty. | Description |
|------|------------|------|-------------------|
| 1 | 108-6556 | 2 | Cable-Brake |
| 2 | 283-58 | 4 | Pin-Clevis |
| 3 | 3272-10 | 4 | Pin-Cotter |
| 4 | 63-6750 | 2 | Link-Cable, Brake |
| 5 | 3-7243 | 2 | Spring-Extension |
| 6 | 321-4 | 1 | Screw-HH |
| 7 | 63-6210-03 | 1 | Pin-Brake |
| 8 | 3296-42 | 1 | Nut-Lock, NI |
| 9 | 104-8300 | 1 | Nut-Flange, NI |
| 11 | 32121-50 | 1 | Pin-Spring |
| 12 | 63-7880 | 1 | Pin-Latch, Brake |
| 13 | 63-6180 | 1 | Pedal-Brake, LH |
| 13:1 | 256-42 | 2 | Bushing |
| 13:2 | 302-5 | 1 | Fitting-Grease |
| 14 | 3256-69 | 2 | Washer-Flat |
| 15 | 63-6190 | 1 | Pedal-Brake, RH |
| 15:1 | 256-42 | 2 | Bushing |
| 15:2 | 302-5 | 1 | Fitting-Grease |
| 16 | 93-8742 | 2 | Footpad-Brake |
| 17 | 105-7156 | 1 | Spacer |
| 18 | 63-7900-03 | 1 | Rack ASM |
| 19 | 3256-23 | 1 | Washer-Flat |
| 20 | 322-7 | 1 | Screw-HH |
| 21 | 3256-22 | 2 | Washer-Flat |

| Ref | Part No. | Qty. | Description |
|-----|----------|------|--------------------|
| 22 | 105-7168 | 1 | Rod ASM |
| 23 | 71-8310 | 1 | Spring-Compression |
| 24 | 233-17 | 1 | Knob |
| 25 | 3272-5 | 2 | Pin-Cotter |

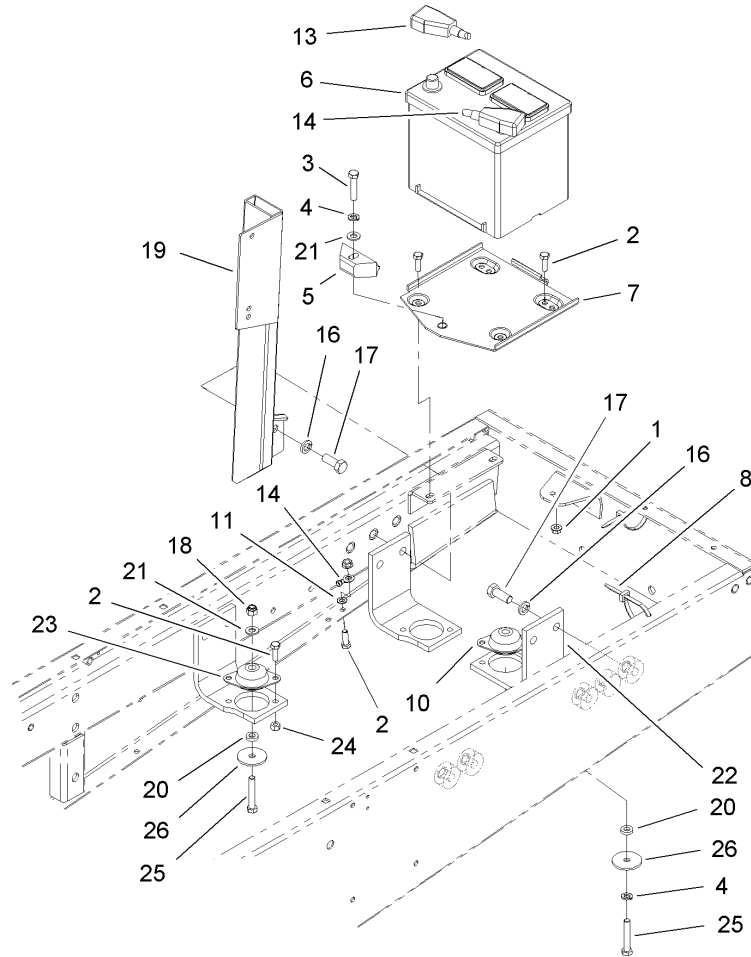

Battery and Engine Mount Assembly

| Ref | Part No. | Qty. | Description |
|-----|-------------|------|-------------------------|
| 1 | 32128-20 | 4 | Nut-HF |
| 2 | 322-5 | 12 | Screw-HH |
| 3 | 323-9 | 1 | Screw-HH |
| 4 | 3253-21 | 2 | Washer-Lock |
| 5 | 66-2490 | 1 | Retainer-Battery |
| 6 | 106-5187 | 1 | Battery |
| 7 | 94-7343 | 1 | Battery Base ASM |
| 8 | 3290-378 | 2 | Tie-Cable |
| 10 | 63-7141 | 1 | Mount-Shock, Engine |
| 11 | 3255-8 | 1 | Washer-Lock |
| 13 | 104-0086 | 1 | Cable-Battery, Positive |
| 14 | 105-0040 | 1 | Cable-Battery, Negative |
| 16 | 3253-7 | 8 | Washer-Lock |
| 17 | 3213-2 | 8 | Screw-HH |
| 18 | 3296-39 | 3 | Nut-Lock, NI |
| 19 | 105-2513-03 | 1 | Air Cleaner Mount ASM |
| 20 | 80-7730 | 4 | Spacer |
| 21 | 3256-24 | 4 | Washer-Flat |
| 22 | 95-6271-03 | 4 | Bracket-Mount, Engine |
| 23 | 63-7142 | 3 | Mount-Shock, Engine |
| 24 | 3296-29 | 8 | Nut-Lock, NI |
| 25 | 323-11 | 4 | Screw-HH |
| 26 | 63-7400 | 4 | Washer-Rebound |

| | | | |
|--|--|--|--|
| | | | |
| | | | |
| | | | |
| | | | |

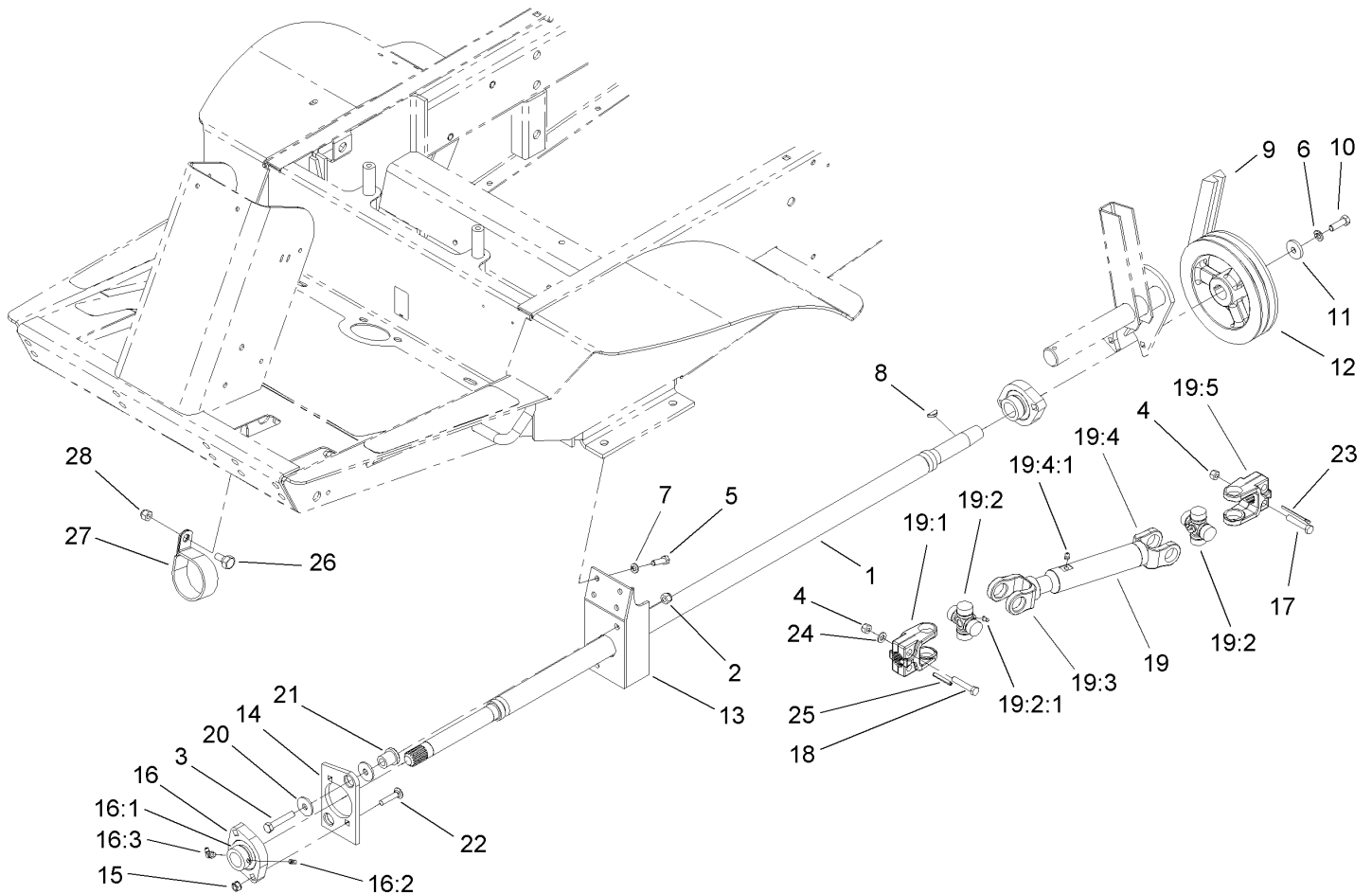

Power-Take-Off and Shaft Assembly

| Ref | Part No. | Qty. | Description |
|------|------------|------|-------------------------|
| 1 | 92-8855-03 | 1 | Shaft-PTO |
| 2 | 3296-39 | 2 | Nut-Lock, NI |
| 3 | 323-10 | 2 | Screw-HH |
| 4 | 3296-29 | 5 | Nut-Lock, NI |
| 5 | 322-5 | 4 | Screw-HH |
| 6 | 3253-21 | 1 | Washer-Lock |
| 7 | 3253-4 | 4 | Washer-Lock |
| 8 | 3257-5 | 1 | Key-Woodruff |
| 9 | 63-6240 | 1 | V-Belt, PTO |
| 10 | 323-18 | 1 | Screw-HH |
| 11 | 29-4730 | 1 | Washer-Flat |
| 12 | 43-5320-03 | 1 | Pulley-PTO |
| 13 | 92-8751-03 | 1 | PTO Bearing Bracket ASM |
| 14 | 84-7580 | 1 | Plate-Support, Bushing |
| 15 | 32149-1 | 2 | Nut-Keps |
| 16 | 92-8799 | 1 | Bearing-Flange |
| 16:1 | 251-77 | 1 | Lockcollar-Bearing |
| 16:2 | 3245-35 | 1 | Screw-Set |
| 16:3 | 302-40 | 1 | Fitting-Grease |
| 17 | 322-9 | 4 | Screw-HH |
| 18 | 322-14 | 1 | Screw-HH |
| 19 | 108-1366 | 1 | PTO Drive Shaft ASM |
| 19:1 | 54-9040 | 1 | Yoke-End |
| 19:2 | 54-9180 | 2 | U-Joint Kit |

| Ref | Part No. | Qty. | Description |
|--------|----------|------|------------------|
| 19:2:1 | 62-3820 | 1 | Fitting-Grease |
| 19:3 | 108-6550 | 1 | Shaft-Yoke, Slip |
| 19:4 | 108-6551 | 1 | Tube-Yoke, Slip |
| 19:4:1 | 302-58 | 1 | Fitting-Grease |
| 19:5 | 54-9090 | 1 | Yoke-End |
| 20 | 63-8410 | 4 | Washer |
| 21 | 63-9750 | 2 | Mount |
| 22 | 3230-4 | 2 | Screw-CARR |
| 23 | 3272-15 | 1 | Pin-Cotter |
| 24 | 3256-23 | 1 | Washer-Flat |
| 25 | 32121-34 | 1 | Pin-Roll |
| 26 | 46-3380 | 1 | Bolt-Shoulder |
| 27 | 2412-102 | 1 | R-Clamp |
| 28 | 3296-39 | 1 | Nut-Lock, NI |

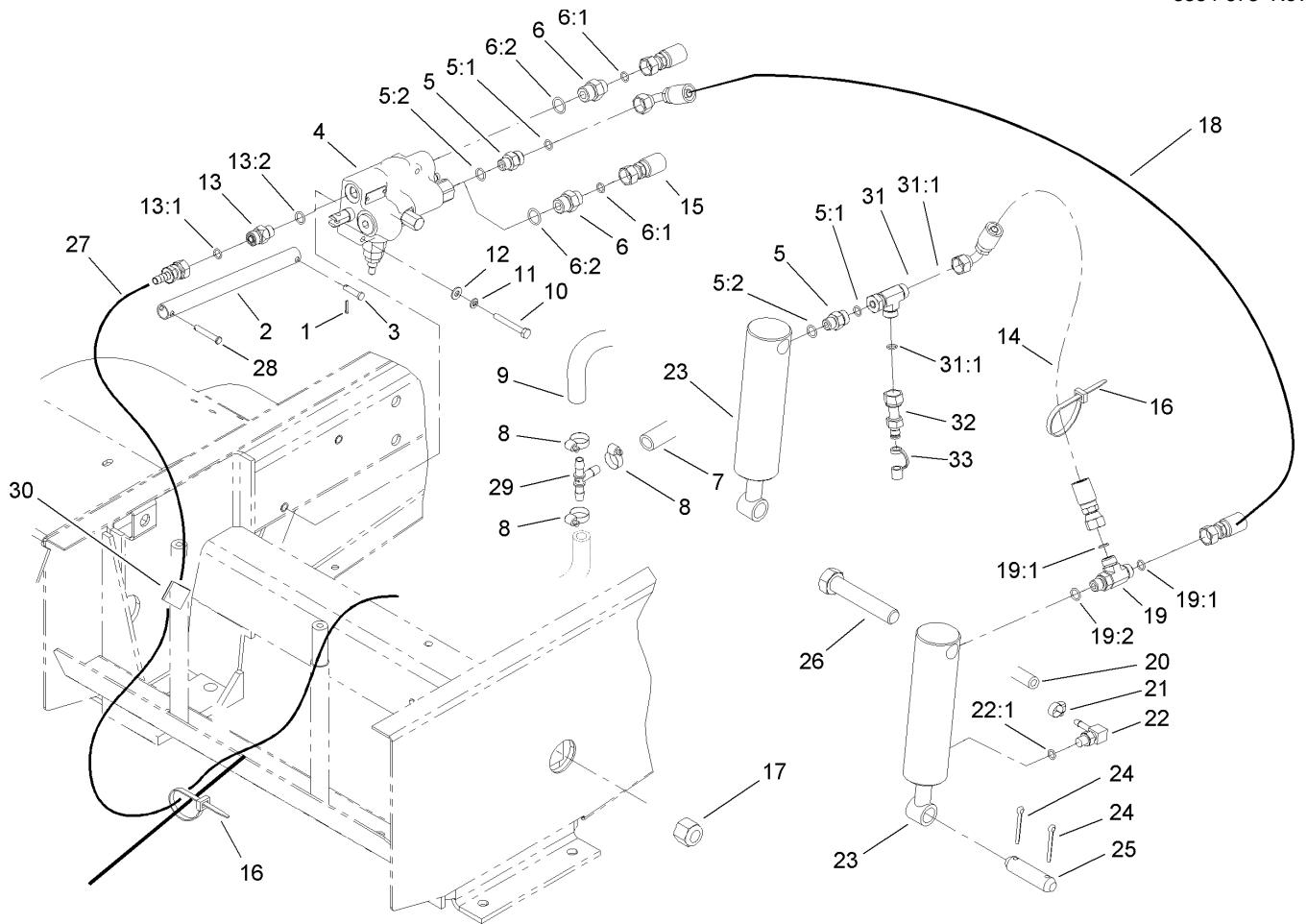

Hydraulic Cylinder and Lift Arm Assembly

| Ref | Part No. | Qty. | Description |
|------|-------------|------|----------------------------|
| 1 | 3272-5 | 2 | Pin-Cotter |
| 2 | 108-2021-03 | 1 | Tube-Link |
| 3 | 283-26 | 1 | Pin |
| 4 | 108-2022 | 1 | Control Valve ASM |
| ④4:1 | 108-8690 | 1 | Cartridge-Transfer, Weight |
| ④4:2 | 108-8691 | 1 | Pilot Check Kit |
| ④4:3 | 108-8692 | 1 | Spring Center Kit |
| ④4:4 | 108-8693 | 1 | Seal Kit |
| 5 | 340-2 | 2 | Fitting-HYD, Straight |
| 5:1 | 237-22 | 1 | O-Ring |
| 5:2 | 237-42 | 1 | O-Ring |
| 6 | 340-3 | 2 | Adapter |
| 6:1 | 237-22 | 1 | O-Ring |
| 6:2 | 237-79 | 1 | O-Ring |
| 7 | 100-5641 | 1 | Hose ASM |
| 8 | 2412-36 | 3 | Clamp-Hose |
| 9 | 100-5649 | 1 | Hose |
| 10 | 321-18 | 2 | Screw-HH |
| 11 | 3253-3 | 2 | Washer-Lock |
| 12 | 3256-22 | 2 | Washer-Flat |
| 13 | 108-2093 | 1 | Valve-Check |
| 13:1 | 237-22 | 1 | O-Ring |
| 13:2 | 237-42 | 1 | O-Ring |
| 14 | 108-2083 | 1 | Hose ASM |

| Ref | Part No. | Qty. | Description |
|------|----------|------|-----------------------|
| 15 | 108-2088 | 1 | Hose ASM |
| 16 | 3290-378 | 2 | Tie-Cable |
| 17 | 3296-51 | 2 | Nut-Lock, NI |
| 18 | 108-2082 | 1 | Hose ASM |
| 19 | 340-86 | 1 | Fitting-HYD, Tee |
| 19:1 | 237-22 | 2 | O-Ring |
| 19:2 | 237-42 | 1 | O-Ring |
| 20 | 92-5082 | 2 | Hose-HYD |
| 21 | 2412-108 | 2 | Clamp-Worm |
| 22 | 304-99 | 2 | Stem-Hose |
| 22:1 | 237-78 | 1 | O-Ring |
| 23 | 63-6630 | 2 | Cylinder-HYD |
| 24 | 3272-23 | 4 | Pin-Cotter |
| 25 | 27-4240 | 2 | Pin-Cylinder |
| 26 | 328-7 | 2 | Screw-HH |
| 27 | 108-2090 | 1 | Hose ASM |
| 28 | 283-66 | 1 | Pin-Clevis |
| 29 | 354-107 | 1 | Fitting-HYD, Tee |
| 30 | 105-7188 | 1 | Clamp-Adhesive Backed |
| 31 | 340-115 | 1 | Fitting-Tee |
| 31:1 | 237-22 | 2 | O-Ring |
| 32 | 86-5480 | 1 | Nipple-Test |
| 33 | 354-79 | 1 | Cap-Dust |

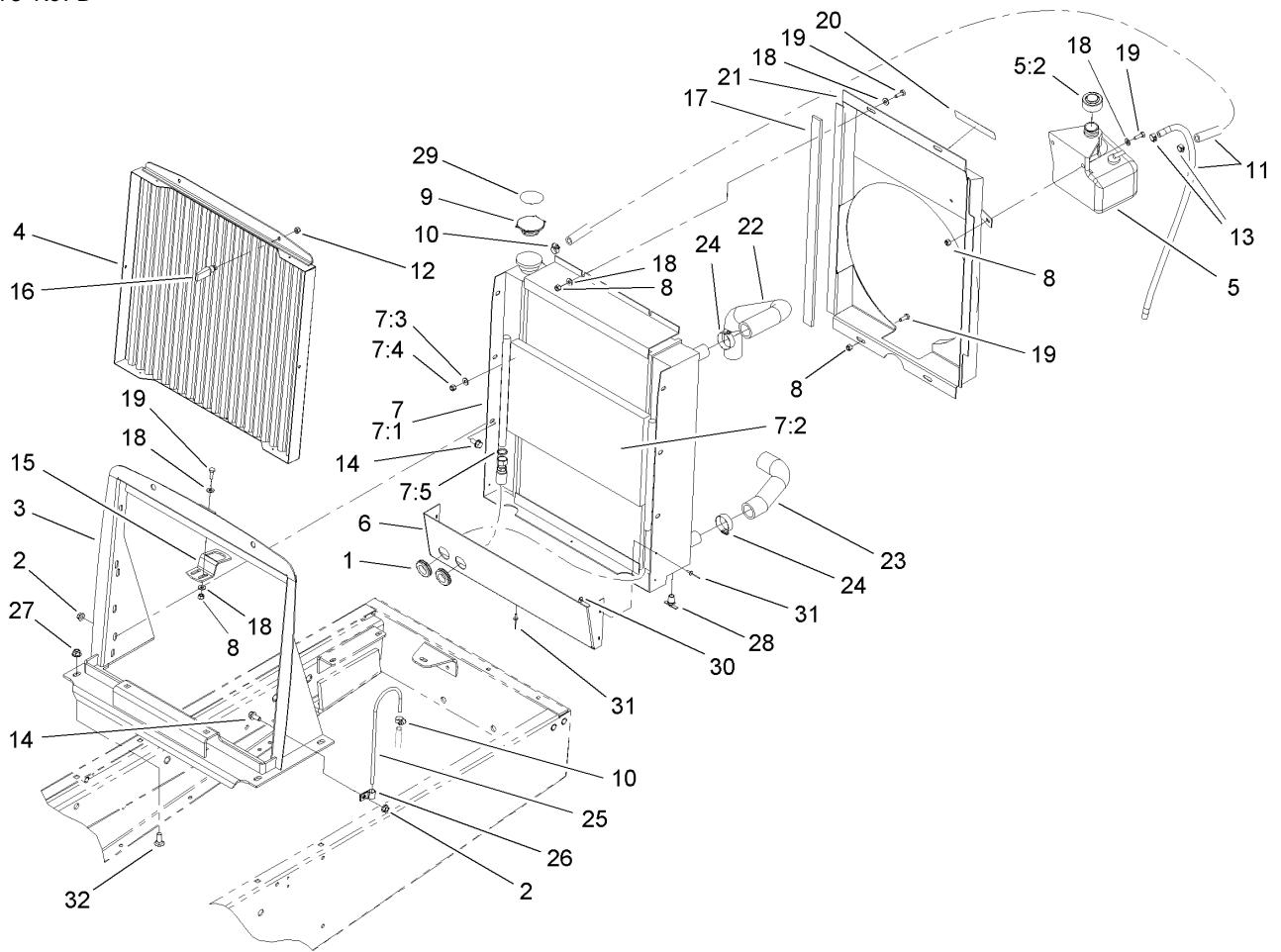

Radiator Assembly

| Ref | Part No. | Qty. | Description |
|-----|-------------|------|---------------------------|
| 1 | 240-4 | 2 | Grommet-Rubber |
| 2 | 32128-20 | 6 | Nut-HF |
| 3 | 108-2023-03 | 1 | Radiator Support ASM |
| 4 | 108-2062-03 | 1 | Screen ASM |
| 5 | 93-5975 | 1 | Coolant Reservoir ASM |
| 5:2 | 93-5960 | 1 | Cap-Reservoir |
| 6 | 105-0041-03 | 1 | Shield-Radiator, Bottom |
| 7 | | 1 | Radiator / Oil Cooler ASM |
| 7:1 | 105-4289 | 1 | Radiator |
| 7:2 | 105-4290 | 1 | Cooler-Oil |
| 7:3 | 3253-4 | 4 | Washer-Lock |
| 7:4 | 3217-6 | 4 | Nut-Hex |
| 7:5 | 237-22 | 2 | O-Ring |
| 8 | 3296-42 | 8 | Nut-Lock, NI |
| 9 | 66-3240 | 1 | Cap-Radiator |
| 10 | 2412-108 | 2 | Clamp-Worm |
| 11 | 110-4103 | 2 | Hose-Fuel |
| 12 | 1-804254 | 2 | Nut |
| 13 | 92-2379 | 2 | Clamp-Hose |
| 14 | 3234-5 | 6 | Screw-HHF |
| 15 | 98-9316 | 1 | Latch-Hood |
| 16 | 74-5950 | 2 | Latch-Swell |
| 17 | 108-9683 | 2 | Strip-Foam |
| 18 | 3256-22 | 14 | Washer-Flat |

| Ref | Part No. | Qty. | Description |
|-----|-------------|------|----------------------|
| 19 | 321-4 | 8 | Screw-HH |
| 20 | 93-7272 | 1 | Decal-Warning |
| 21 | 108-9678-03 | 1 | Fan Shroud ASM |
| 22 | 104-3443 | 1 | Hose-Radiator, Upper |
| 23 | 104-3442 | 1 | Hose-Radiator, Lower |
| 24 | 2412-34 | 4 | Clamp-Hose |
| 25 | 66-3180 | 1 | Tube-Vent |
| 26 | 2412-103 | 2 | Clamp |
| 27 | 104-8301 | 4 | Nut-Flange, NI |
| 28 | 304-46 | 1 | Draincock |
| 29 | 106-5976 | 1 | Decal-Warning |
| 30 | 3269-10 | 2 | Washer-Back |
| 31 | 3269-13 | 5 | Rivet-Pop |
| 32 | 3231-2 | 4 | Screw-CARR |

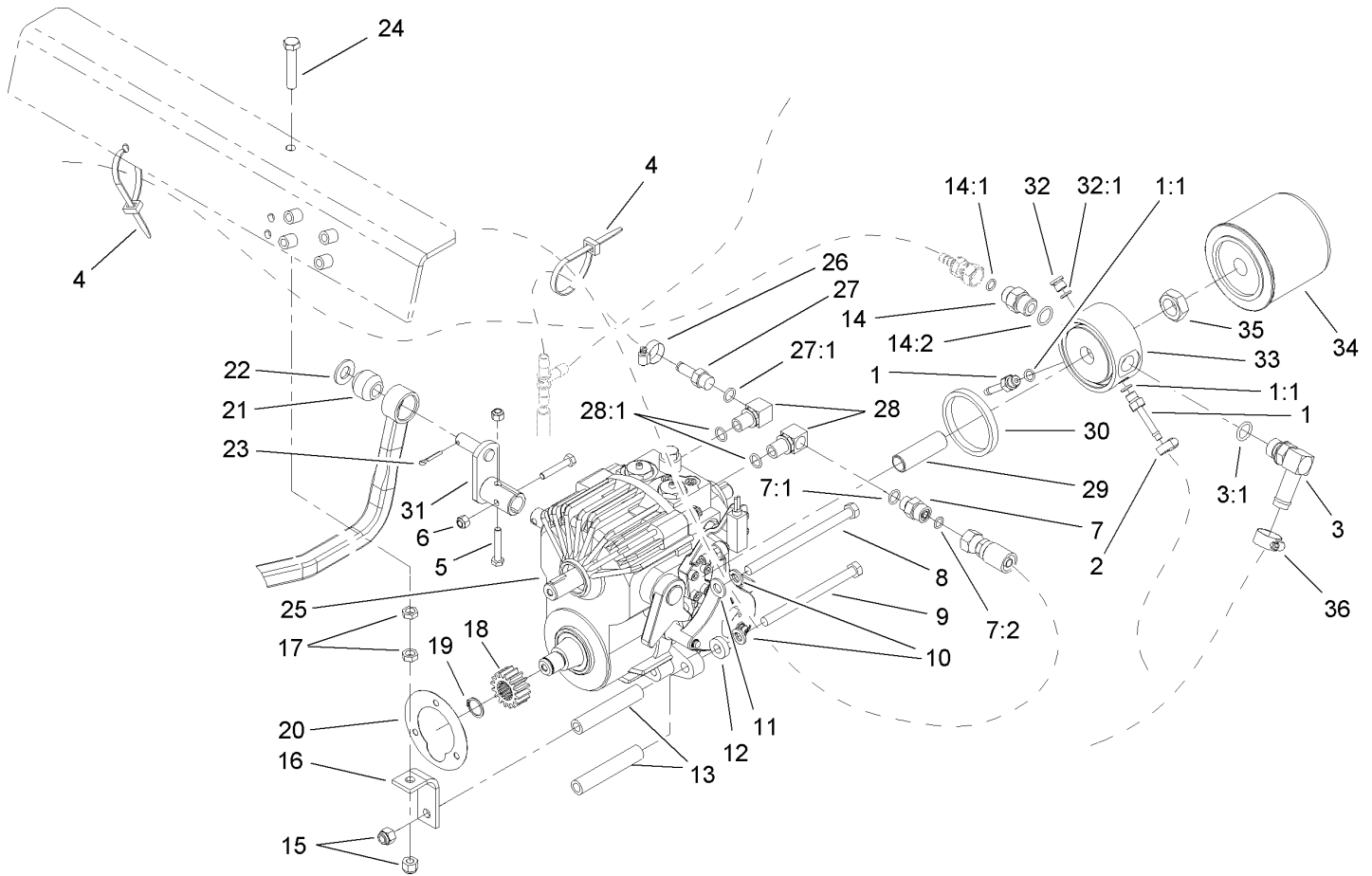

Transmission Installation Assembly

| Ref | Part No. | Qty. | Description |
|------|----------|------|-----------------------|
| 1 | 92-5512 | 2 | Fitting-Hose, Barbed |
| 1:1 | 237-78 | 1 | O-Ring |
| 2 | 2412-108 | 2 | Clamp-Worm |
| 3 | 92-5086 | 1 | Fitting-Elbow, 90 DEG |
| 3:1 | 237-79 | 1 | O-Ring |
| 4 | 3290-378 | 2 | Tie-Cable |
| 5 | 321-9 | 2 | Screw-HH |
| 6 | 3296-42 | 2 | Nut-Lock, NI |
| 7 | 82-8530 | 1 | Fitting-Straight |
| 7:1 | 237-42 | 1 | O-Ring |
| 7:2 | 237-22 | 1 | O-Ring |
| 8 | 27-9620 | 1 | Screw-HH |
| 9 | 323-39 | 3 | Screw-HH |
| 10 | 3253-21 | 4 | Washer-Lock |
| 11 | 3256-24 | 1 | Washer-Flat |
| 12 | 5-0652 | 1 | Spacer |
| 13 | 27-3680 | 4 | Spacer-Mounting |
| 14 | 340-3 | 1 | Adapter |
| 14:1 | 237-22 | 1 | O-Ring |
| 14:2 | 237-79 | 1 | O-Ring |
| 15 | 3296-39 | 2 | Nut-Lock, NI |
| 16 | 63-7170 | 1 | Anchor-Transmission |
| 17 | 3218-3 | 2 | Nut-Jam |
| 18 | 86-7220 | 1 | Gear-Pinion |

| Ref | Part No. | Qty. | Description |
|------|-------------|------|--------------------------|
| 19 | 32120-72 | 1 | Ring-Snap |
| 20 | 27-3690 | 1 | Gasket-Transmission |
| 21 | 23-2270 | 1 | Bushing-Rubber |
| 22 | 3256-26 | 1 | Washer-Flat |
| 23 | 3272-10 | 1 | Pin-Cotter |
| 24 | 67-1900 | 1 | Screw-HH |
| 25 | 108-1355 | 1 | Transmission ASM |
| 26 | 2412-36 | 1 | Clamp-Hose |
| 27 | 353-979 | 1 | Fitting-Barbed, Straight |
| 27:1 | 237-42 | 1 | O-Ring |
| 28 | 66-3110 | 2 | Fitting-HYD, 90 DEG |
| 28:1 | 237-42 | 1 | O-Ring |
| 29 | 92-5085 | 1 | Union-Filter |
| 30 | 92-5087 | 1 | Seal-Adaptor, Filter |
| 31 | 108-2036-03 | 1 | Pump Lever ASM |
| 32 | 353-990 | 1 | Plug |
| 32:1 | 237-78 | 1 | O-Ring |
| 33 | 92-5076 | 1 | Adapter-Filter |
| 34 | 23-2300 | 1 | Filter-Oil, Transmission |
| 35 | 3220-7 | 1 | Nut-Jam |
| 36 | 2412-119 | 1 | Clamp-Worm |

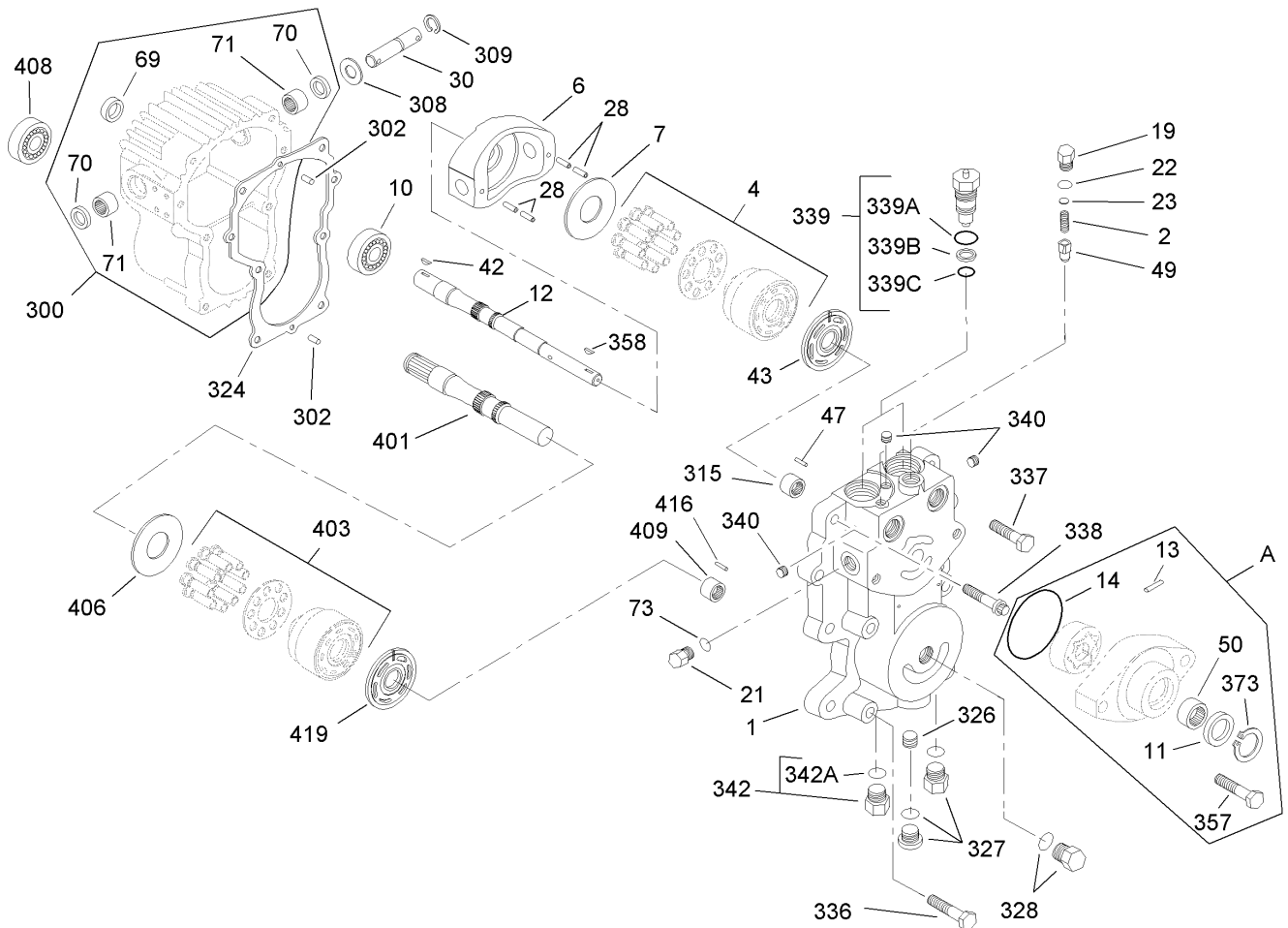

Center Section Assembly Transmission Assembly No. 108-1355

| Ref | Part No. | Qty. | Description |
|-----|----------|------|-----------------------|
| A | 38-2670 | 1 | Charge Pump Kit |
| 1 | 92-5716 | 1 | Section-Center |
| 2 | 46-7310 | 1 | Spring |
| 4 | 48-1800 | 1 | Cylinder Block Kit |
| 6 | 25-2450 | 1 | Plate-Swash, Variable |
| 7 | 25-2380 | 1 | Plate-Thrust |
| 10 | 251-8 | 1 | Bearing-Ball |
| 11 | 94-2975 | 1 | Seal-Shaft |
| 12 | 28-3640 | 1 | Shaft-Pump |
| 13 | 38-2680 | 1 | Pin |
| 14 | 28-3520 | 1 | O-Ring |
| 19 | 25-2460 | 1 | Plug-HH |
| 21 | 25-2460 | 1 | Plug-HH |
| 22 | 28-3400 | 1 | O-Ring |
| 23 | 25-2470 | 1 | Pack-Shim |
| 28 | 83-3880 | 4 | Pin-Spring |
| 30 | 28-3670 | 1 | Shaft-Trunnion |
| 42 | 3257-5 | 1 | Key-Woodruff |
| 43 | 110-3051 | 1 | Plate-Valve |
| 47 | 25-2430 | 1 | Pin-Dowel |
| 49 | 67-8070 | 1 | Cone-Relief, Charge |
| 50 | 28-3480 | 1 | Bearing |
| 69 | 93-4133 | 1 | Seal-Lip |
| 70 | 103461 | 2 | Seal-Sundstrand |

| Ref | Part No. | Qty. | Description |
|-----|----------|------|--------------------|
| 71 | 252-82 | 2 | Bearing-Needle |
| 73 | 28-3400 | 1 | O-Ring |
| 300 | 110-3052 | 1 | Housing ASM |
| 302 | 353-599 | 2 | Pin-Dowel |
| 308 | 25-2510 | 1 | Washer-Flat |
| 309 | 32151-46 | 1 | Ring-Retaining |
| 315 | 25-3300 | 1 | Bearing-Needle |
| 324 | 28-3340 | 1 | Gasket |
| 326 | 107-4370 | 1 | Plug-Expansion |
| 327 | 67-9090 | 1 | Plug ASM |
| 328 | 28-3440 | 1 | Plug-Threaded |
| 336 | 323-10 | 4 | Screw-HH |
| 337 | 75-0110 | 2 | Capscrew-HH |
| 338 | 28-3530 | 2 | Capscrew |
| 339 | 49-7830 | 2 | Check Valve Kit |
| 340 | 75-0160 | 4 | Plug-Pipe |
| 342 | 28-3440 | 2 | Plug-Threaded |
| 357 | 92-1773 | 2 | Screw-HHF |
| 358 | 3257-5 | 1 | Key-Woodruff |
| 373 | 94-2976 | 1 | Ring-Retaining |
| 401 | 49-8200 | 1 | Shaft-Motor |
| 403 | 48-1800 | 1 | Cylinder Block Kit |
| 406 | 25-2380 | 1 | Plate-Thrust |
| 408 | 28-3300 | 1 | Bearing-Roller |

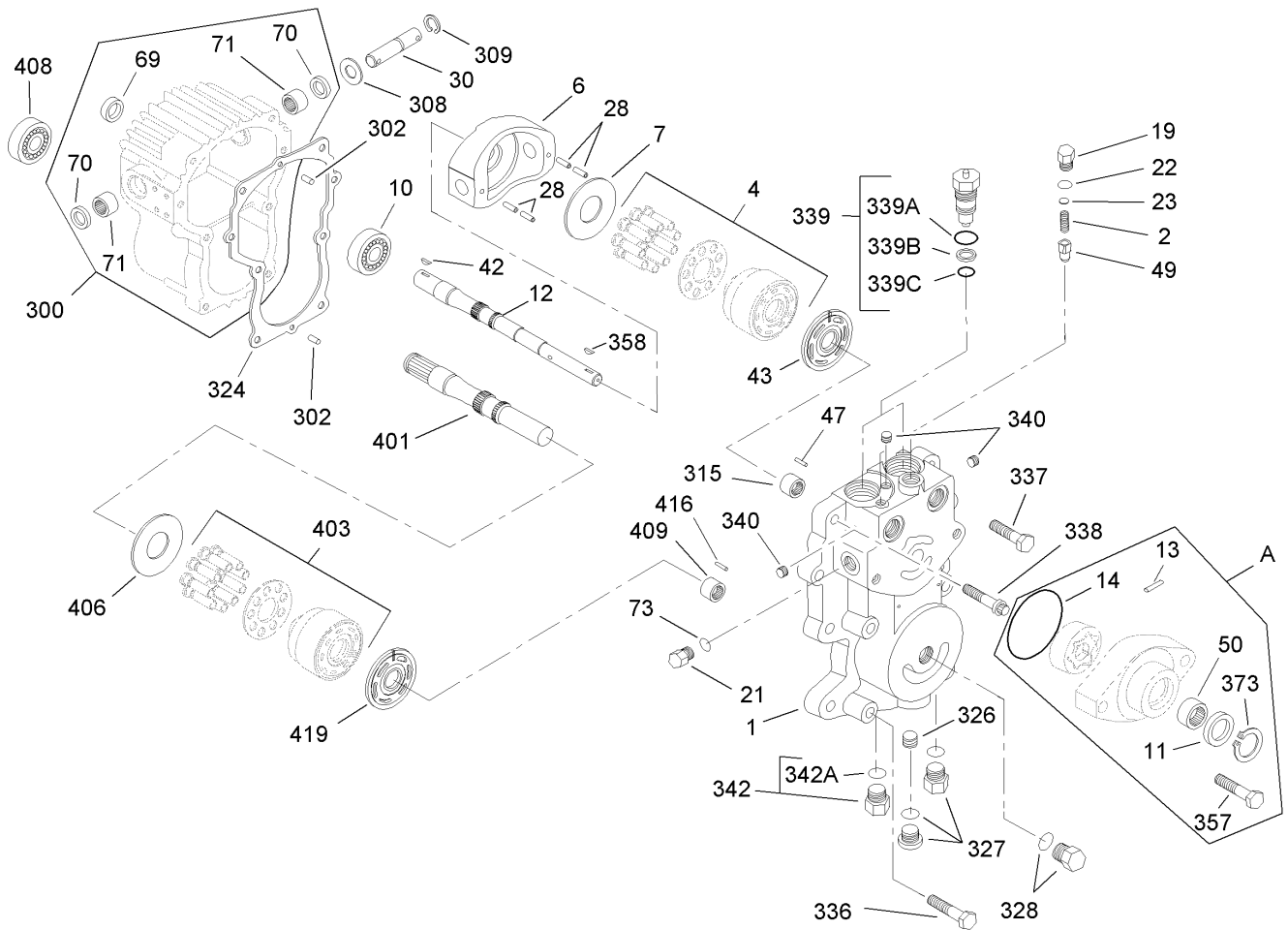

Center Section Assembly Transmission Assembly No. 108-1355 (continued)

| Ref | Part No. | Qty. | Description |
|------|----------|------|--------------------|
| 409 | 25-3300 | 1 | Bearing-Needle |
| 416 | 25-2430 | 1 | Pin-Dowel |
| 419 | 28-3380 | 1 | Plate-Valve, Motor |
| 339A | 28-3570 | 2 | O-Ring |
| 339B | 28-3580 | 2 | Ring-Back Up |
| 339C | 28-3590 | 2 | O-Ring |
| 342A | 75-0240 | 2 | O-Ring |

| Ref | Part No. | Qty. | Description |
|-----|----------|------|-------------|
| | | | |
| | | | |
| | | | |
| | | | |

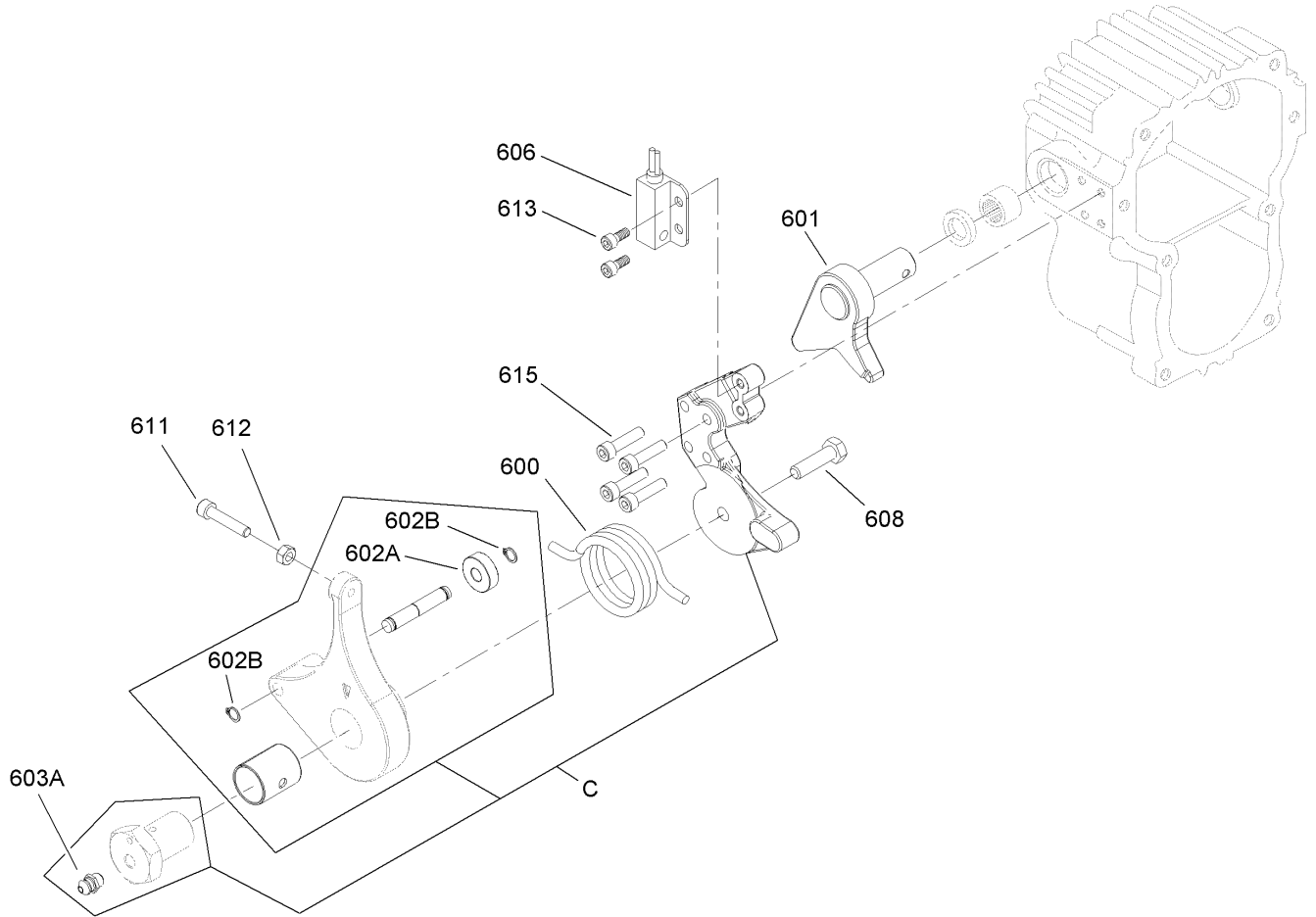

Neutral Return Arm Assembly Transmission Assembly No. 108-1355

| Ref | Part No. | Qty. | Description |
|------|-----------|------|------------------------|
| C | 110-5685 | 1 | Neutral Return ASM |
| 600 | 110-3053 | 1 | Spring-Return, Neutral |
| 601 | 110-3054 | 1 | Cam-Trunnion |
| 606 | 100-1270 | 1 | Switch-Proximity |
| 608 | 33114-030 | 1 | Screw-HH |
| 611 | 110-3060 | 1 | Screw-HSH |
| 612 | 33013-00 | 1 | Nut-Hex |
| 613 | 110-3061 | 2 | Screw-HSH |
| 615 | 48-7850 | 4 | Capscrew |
| 602A | 251-259 | 1 | Bearing-Ball |
| 602B | 110-3056 | 2 | Ring-Retaining |
| 603A | 110-3058 | 1 | Fitting-Lube |
| | | | |
| | | | |
| | | | |
| | | | |
| | | | |
| | | | |
| | | | |
| | | | |
| | | | |
| | | | |
| | | | |
| | | | |
| | | | |
| | | | |
| | | | |

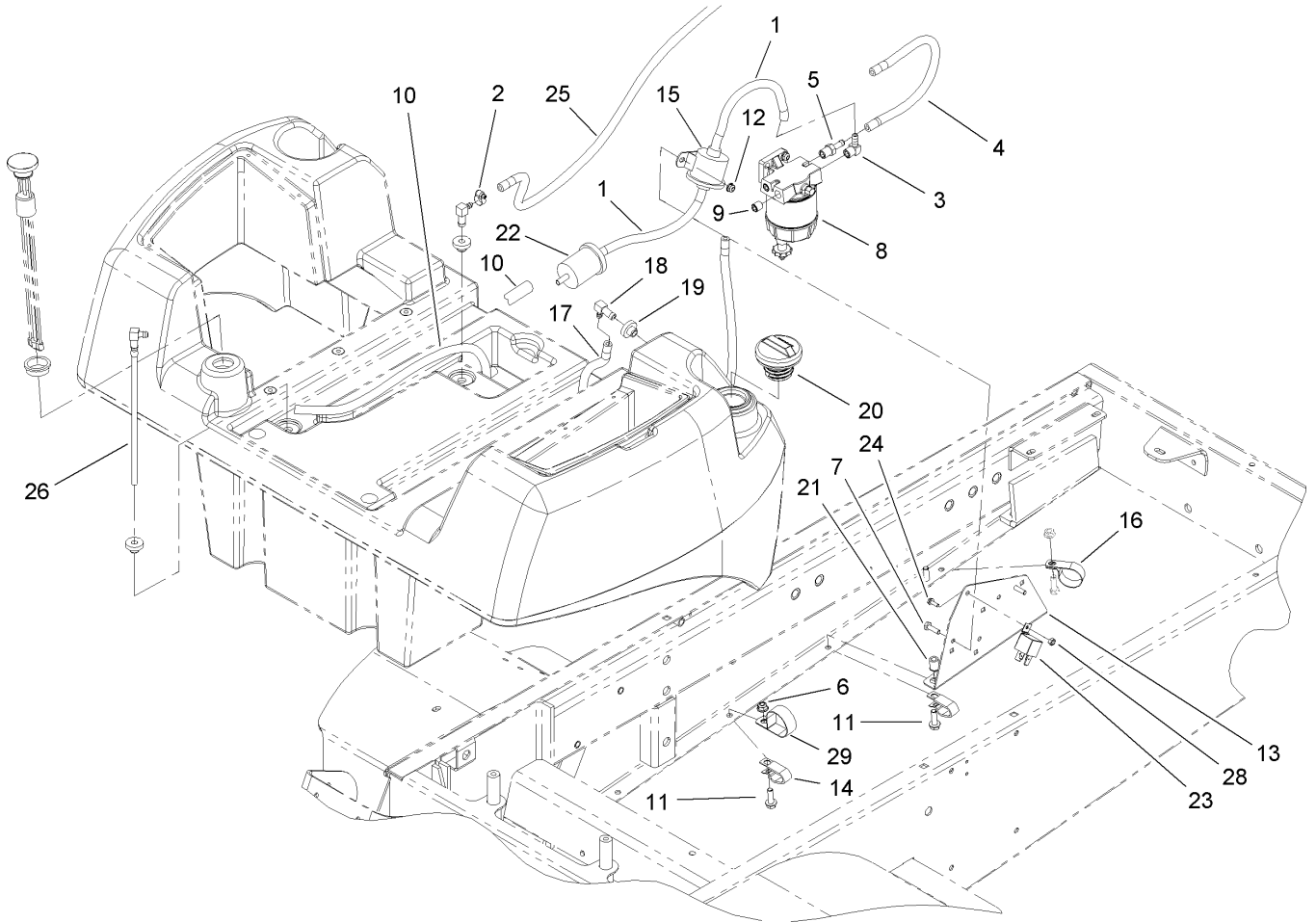

Fuel Delivery System Assembly

| Ref | Part No. | Qty. | Description |
|-----|-------------|------|-------------------------|
| 1 | 110-4105 | 2 | Hose-Fuel |
| 2 | 2412-108 | 11 | Clamp-Worm |
| 3 | 353-781 | 1 | Fitting-Elbow |
| 4 | 110-4113 | 1 | Hose-Fuel |
| 5 | 353-783 | 1 | Fitting |
| 6 | 104-8300 | 1 | Nut-Flange, NI |
| 7 | 321-5 | 4 | Screw-HH |
| 8 | 98-9305 | 1 | Water / Fuel Filter ASM |
| 9 | 285-22 | 2 | Plug-Pipe |
| 10 | 110-9662 | 1 | Hose-Fuel |
| 11 | 3234-17 | 3 | Screw-HHF |
| 12 | 104-7201 | 4 | Nut-HF |
| 13 | 108-2078-03 | 1 | Bracket-Support |
| 14 | 92-5753 | 2 | Clamp-Hose |
| 15 | 104-5215 | 1 | Pump-Fuel, Electric |
| 16 | 2412-74 | 1 | R-Clamp |
| 17 | 109-0273 | 1 | Hose-Fuel |
| 18 | 104-5228 | 2 | Elbow-90 DEG |
| 19 | 46-6560 | 3 | Bushing |
| 20 | 93-3102 | 1 | Cap-Fuel |
| 21 | 32148-7 | 2 | Insert-Nut |
| 22 | 98-7612 | 1 | Filter-Fuel |
| 23 | 99-7435 | 1 | Relay-Power |
| 24 | 32105-2 | 1 | Screw-SHWH |

| Ref | Part No. | Qty. | Description |
|-----|----------|------|-------------|
| 25 | 108-9698 | 1 | Hose-Fuel |
| 26 | 66-8121 | 1 | Standpipe |
| 28 | 3296-2 | 1 | Nut-Lock |
| 29 | 2412-147 | 1 | Clamp |

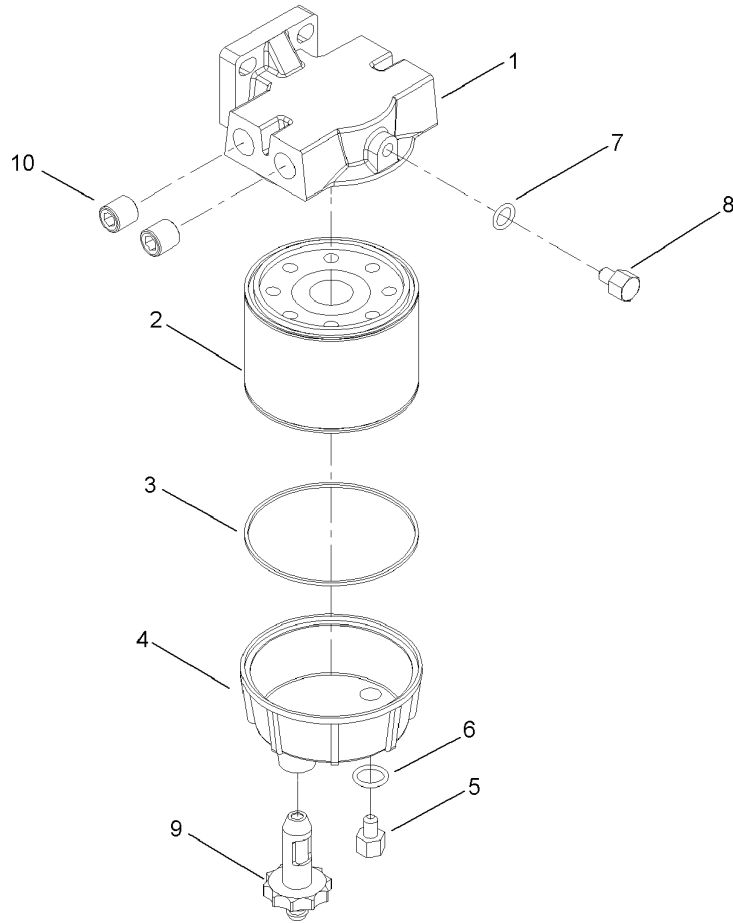

Water and Fuel Filter Assembly No. 98-9305

| Ref | Part No. | Qty. | Description | |
|-----|----------|------|---------------------|--|
| 1 | 98-9772 | 1 | Head-Filter | |
| 2 | 98-9764 | 1 | Element | |
| 3 | 98-9774 | 1 | O-Ring-Base, Filter | |
| 4 | 98-9775 | 1 | Base-Filter | |
| 5 | 98-9773 | 1 | Plug-Base, Filter | |
| 6 | 237-42 | 1 | O-Ring | |
| 7 | 237-78 | 1 | O-Ring | |
| 8 | 98-9776 | 1 | Plug-Head, Filter | |
| 9 | 98-9777 | 1 | Drain Valve ASM | |
| 10 | 285-22 | 2 | Plug-Pipe | |

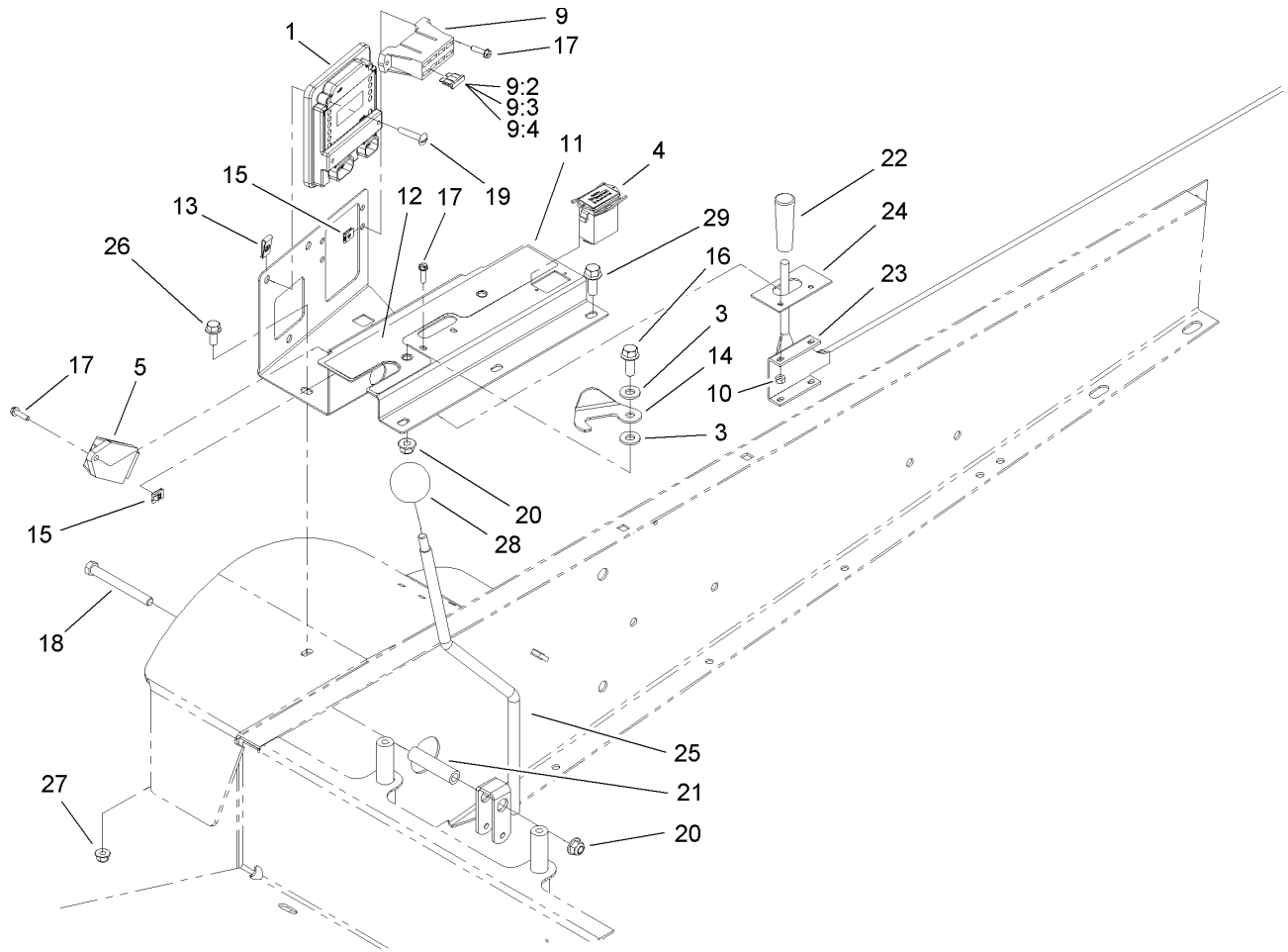

Lower Control Panel Assembly

| Ref | Part No. | Qty. | Description |
|-----|-------------|------|--------------------------|
| 1 | 106-9277 | 1 | Module-Control, Standard |
| 3 | 66-2920 | 2 | Washer-Friction |
| 4 | 1-513374 | 1 | Meter-Hour |
| 5 | 98-7611 | 1 | Controller-Glow |
| 9 | 110-1686 | 1 | Harness-Wire, Main |
| 9:2 | 94-6710 | 1 | Fuse-Blade, 2 Amp |
| 9:3 | 218-578 | 1 | Fuse-10 Amp |
| 9:4 | 109355 | 1 | Fuse-15 Amp |
| 10 | 3296-2 | 2 | Nut-Lock |
| 11 | 108-2030-03 | 1 | Cover-Lower |
| 12 | 108-2031 | 1 | Decal-Panel, Lower |
| 13 | 3290-199 | 3 | Nut-Speed |
| 14 | 108-2032 | 1 | Latch-Lever |
| 15 | 3290-191 | 8 | Nut-Speed |
| 16 | 3234-11 | 1 | Screw-HHF |
| 17 | 32105-13 | 5 | Screw-SHH |
| 18 | 323-15 | 1 | Screw-HH |
| 19 | 3258-19 | 3 | Screw |
| 20 | 104-8301 | 2 | Nut-Flange, NI |
| 21 | 84-2350 | 1 | Spacer-Long |
| 22 | 233-39 | 1 | Knob-Control |
| 23 | 108-2033 | 1 | Cable-Throttle, Diesel |
| 24 | 108-2034-03 | 1 | Plate-Throttle |
| 25 | 108-2035-03 | 1 | Lift Lever ASM |

| Ref | Part No. | Qty. | Description |
|-----|----------|------|----------------|
| 26 | 3234-5 | 1 | Screw-HHF |
| 27 | 104-8300 | 1 | Nut-Flange, NI |
| 28 | 233-21 | 1 | Knob |
| 29 | 3234-14 | 3 | Screw-HHF |

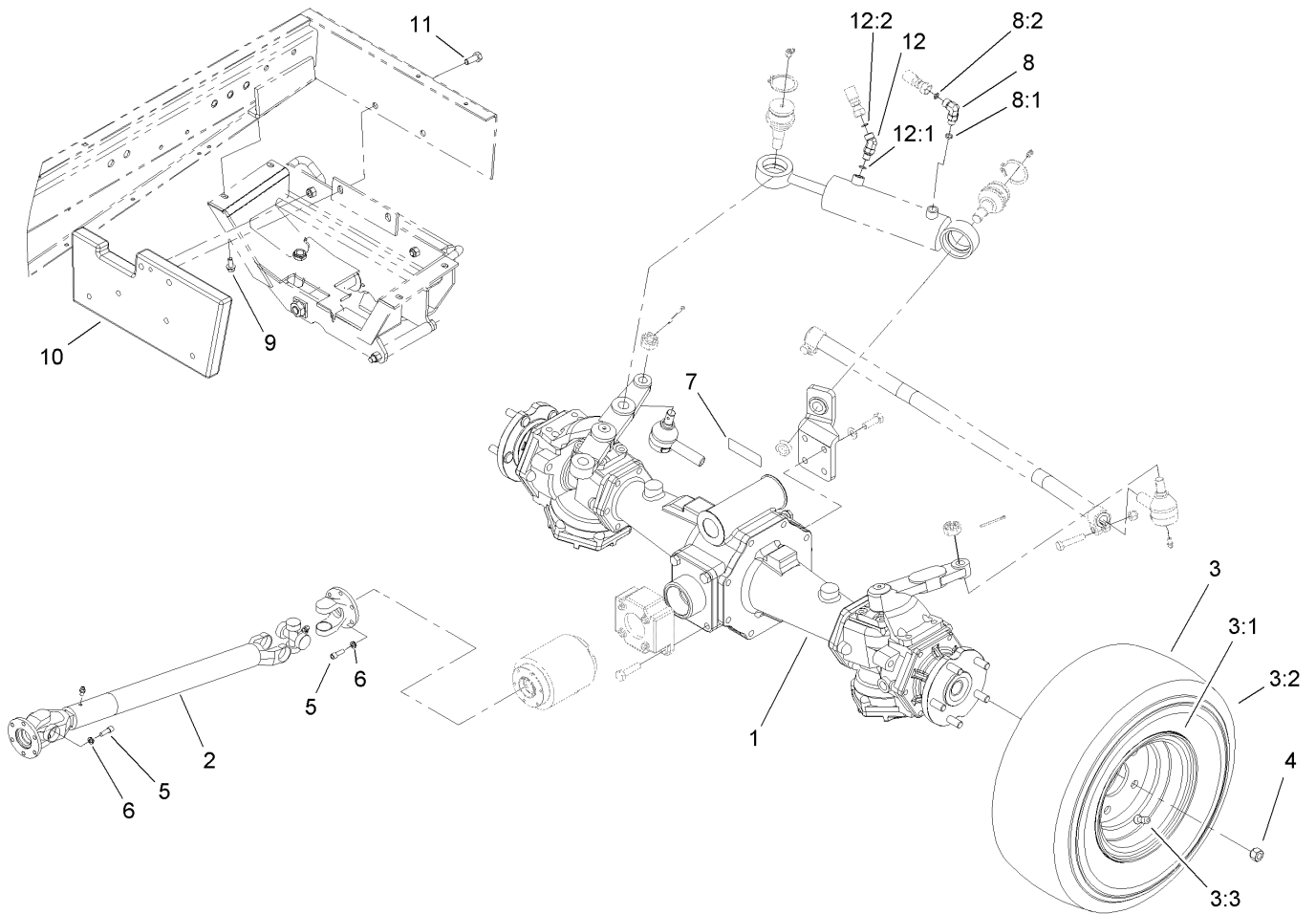

Driveshaft and 4 Wheel Drive Assembly

| Ref | Part No. | Qty. | Description |
|------|-------------|------|---------------------|
| ②1 | | 1 | Rear Axle ASM |
| 2 | 98-5009 | 1 | Driveshaft ASM |
| ②3 | | 2 | Tire And Wheel ASM |
| 3:1 | 105-7846 | 1 | Wheel |
| 3:2 | 231-122 | 1 | Tire |
| 3:3 | 232-27 | 1 | Stem-Valve |
| 4 | 93-5268 | 10 | Nut-Lug |
| 5 | 3274-8 | 12 | Screw-HSH |
| 6 | 3253-3 | 12 | Washer-Lock |
| 7 | 93-6697 | 1 | Decal-Lube |
| 8 | 340-132 | 1 | Fitting-HYD, 90 DEG |
| 8:1 | 237-78 | 1 | O-Ring |
| 8:2 | 237-21 | 1 | O-Ring |
| 9 | 3234-25 | 4 | Screw-HHF |
| 10 | 110-1995-03 | 1 | Weight-Rear, Inside |
| 11 | 325-5 | 4 | Screw-HH |
| 12 | 340-103 | 1 | Fitting-HYD, 45 DEG |
| 12:1 | 237-78 | 1 | O-Ring |
| 12:2 | 237-21 | 1 | O-Ring |

| | | | |
|--|--|--|--|
| | | | |
| | | | |
| | | | |
| | | | |

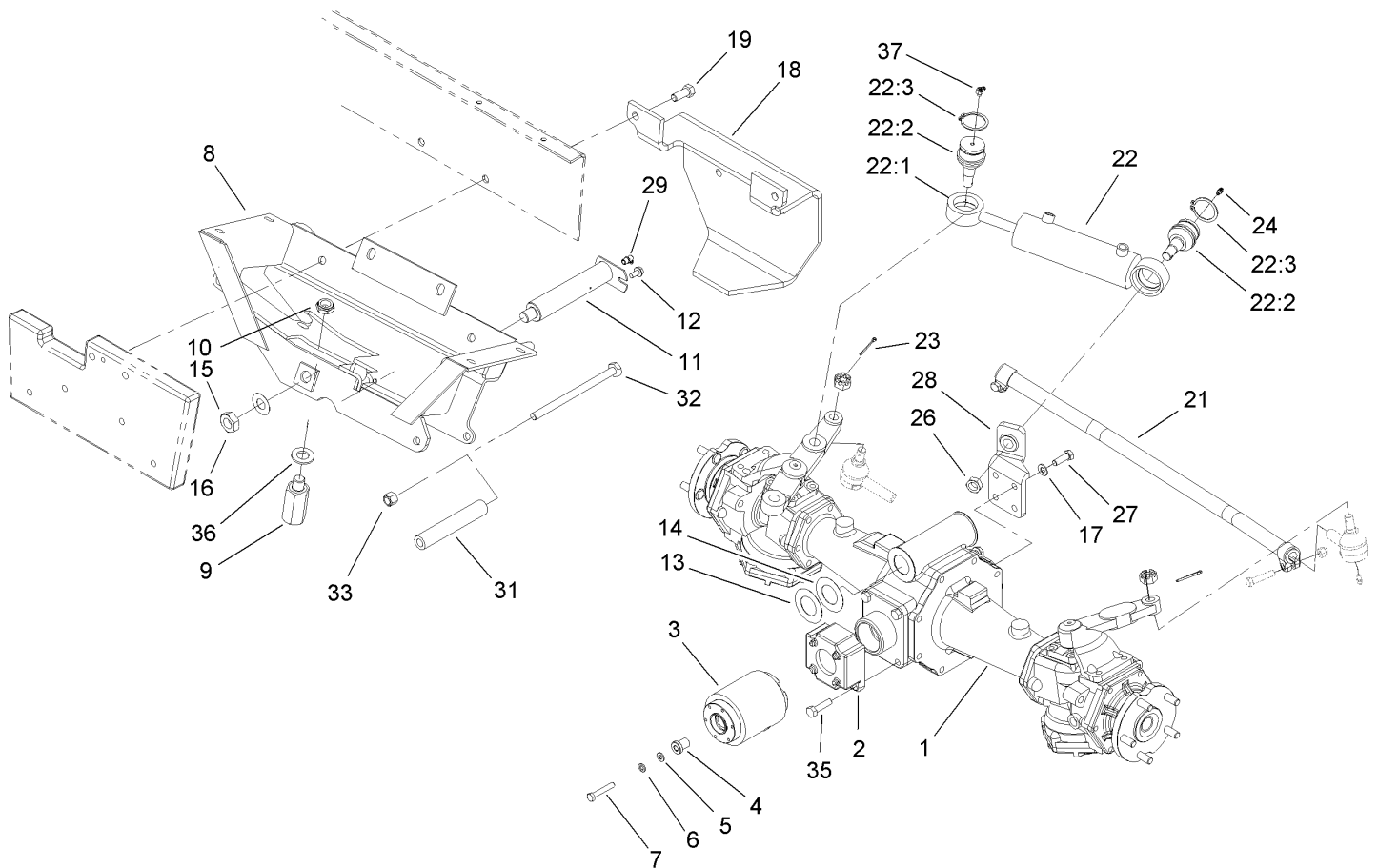

Rear Axle Assembly

| Ref | Part No. | Qty. | Description |
|------|-------------|------|--------------------------|
| 1 | 106-1120 | 1 | Rear Axle ASM |
| 2 | 98-3860-03 | 1 | Adaptor-Locator, Clutch |
| 3 | 95-6296 | 1 | Clutch-Bidirectional |
| 4 | 98-1823 | 1 | Spacer |
| 5 | 33094-00 | 1 | Washer-Plain |
| 6 | 3253-4 | 1 | Washer-Lock |
| 7 | 33114-050 | 1 | Screw-HH |
| 8 | 105-4295-03 | 1 | Axle Support ASM |
| 9 | 98-3863 | 1 | Stop-Oscillation |
| 10 | 3296-15 | 1 | Nut-Lock, NI |
| 11 | 99-8434-03 | 1 | Rear Axle Pin ASM |
| 12 | 32144-14 | 1 | Screw-HWH |
| 13 | 99-8431 | 1 | Washer-Thrust |
| 14 | 99-8432 | 1 | Washer-Thrust |
| 15 | 71-4540 | 1 | Washer-Thrust |
| 16 | 32146-20 | 1 | Nut-Jam |
| 17 | 48-9220 | 4 | Washer |
| 18 | 99-2405-03 | 1 | Bumper |
| 19 | 325-5 | 2 | Screw-HH |
| 21 | 98-3871-03 | 1 | Tie Rod ASM |
| 22 | | 1 | Steering Cylinder ASM |
| 22:1 | 99-2415 | 1 | Cylinder-HYD |
| 22:2 | 106-6774 | 2 | Joint-Ball |
| 22:3 | 32151-104 | 2 | Ring-Retaining, External |

| Ref | Part No. | Qty. | Description |
|-----|------------|------|---------------------------|
| 23 | 3272-11 | 2 | Pin-Cotter |
| 24 | 302-11 | 1 | Fitting-Lube, 45 DEG |
| 26 | 3220-6 | 4 | Nut-Jam |
| 27 | 108-1420 | 4 | Screw-HSH |
| 28 | 98-3862-03 | 1 | Bracket-Support, Cylinder |
| 29 | 302-33 | 1 | Fitting-Grease |
| 31 | 99-2404-03 | 1 | Stop-Rear Axle, LH |
| 32 | 325-36 | 1 | Screw-HH |
| 33 | 3296-23 | 1 | Nut-Lock, NI |
| 35 | 87-3700 | 2 | Screw-Cap, HH |
| 36 | 3256-28 | 1 | Washer-Flat |
| 37 | 302-5 | 1 | Fitting-Grease |

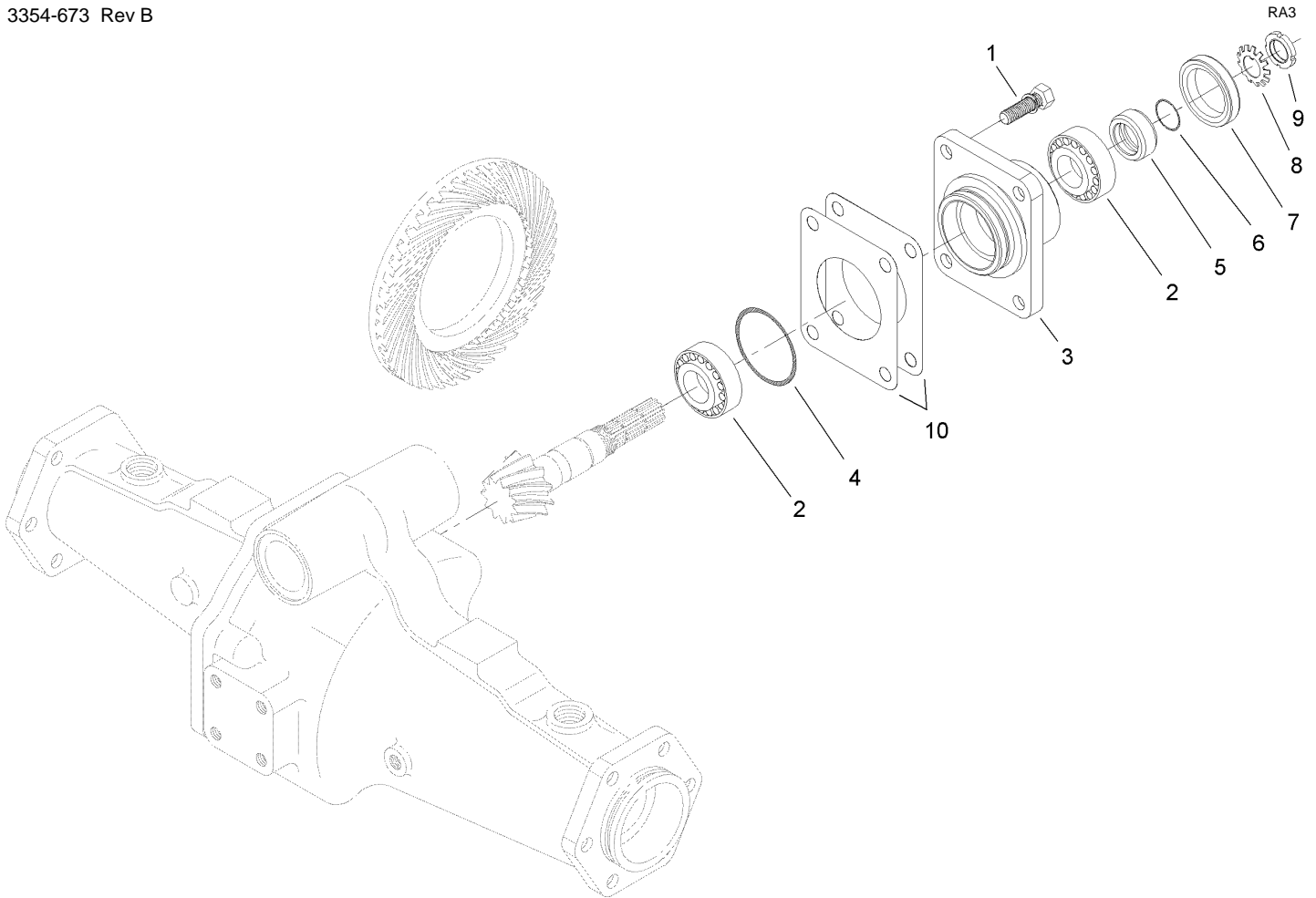

Bevel Pinion Shaft Assembly Rear Axle Assembly No. 106-1120

| Ref | Part No. | Qty. | Description |
|-----|----------|------|-----------------------|
| 1 | 99-7575 | 4 | Bolt |
| 2 | 99-7570 | 2 | Bearing-Roller, Taper |
| 3 | 95-7535 | 1 | Case-Bearing |
| 4 | 106-1065 | 1 | O-Ring |
| 5 | 99-7572 | 1 | Collar-Seal, Oil |
| 6 | 106-1066 | 1 | O-Ring |
| 7 | 99-7574 | 1 | Seal-Oil |
| 8 | 99-7559 | 1 | Washer-Lock |
| 9 | 99-7560 | 1 | Nut-Lock |
| 10 | 99-7550 | 2 | Shim 0.1 |
| 10 | 99-7551 | 2 | Shim 0.2 |

| | | | |
|--|--|--|--|
| | | | |
|--|--|--|--|

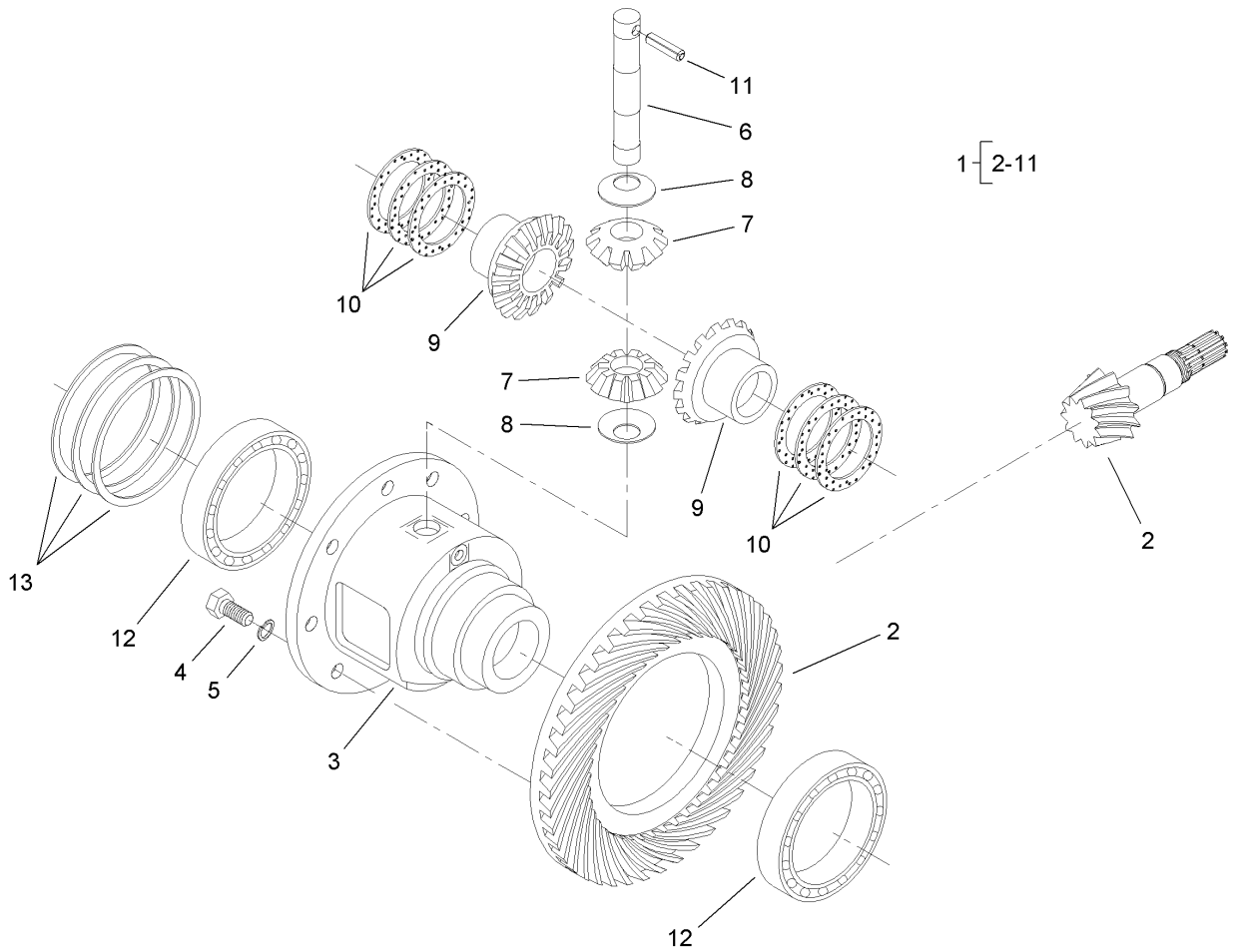

Differential Assembly Rear Axle Assembly No. 106-1120

| Ref | Part No. | Qty. | Description |
|-----|----------|------|------------------------------|
| 1 | 95-7503 | 1 | Differential ASM |
| 2 | 106-1093 | 1 | Ring And Pinion, Matched Set |
| 3 | 95-7502 | 1 | Case-Differential |
| 4 | 99-7576 | 8 | Bolt |
| 5 | 3253-4 | 8 | Washer-Lock |
| 6 | 99-7578 | 1 | Shaft-Differential |
| 7 | 99-7579 | 2 | Pinion-Differential |
| 8 | 99-7580 | 2 | Washer-Differential |
| 9 | 99-7581 | 2 | Gear-Differential |
| 10 | 99-7582 | 2 | Washer-Differential |
| 10 | 99-7583 | 2 | Washer-Differential |
| 10 | 99-7584 | 2 | Washer-Differential |
| 11 | 99-7588 | 1 | Pin-Spring |
| 12 | 99-7562 | 2 | Bearing-Ball |
| 13 | 99-7585 | 2 | Shim 0.1 |
| 13 | 99-7586 | 2 | Shim 0.2 |
| 13 | 99-7587 | 2 | Shim 0.4 |

| | | | |
|--|--|--|--|
| | | | |
|--|--|--|--|

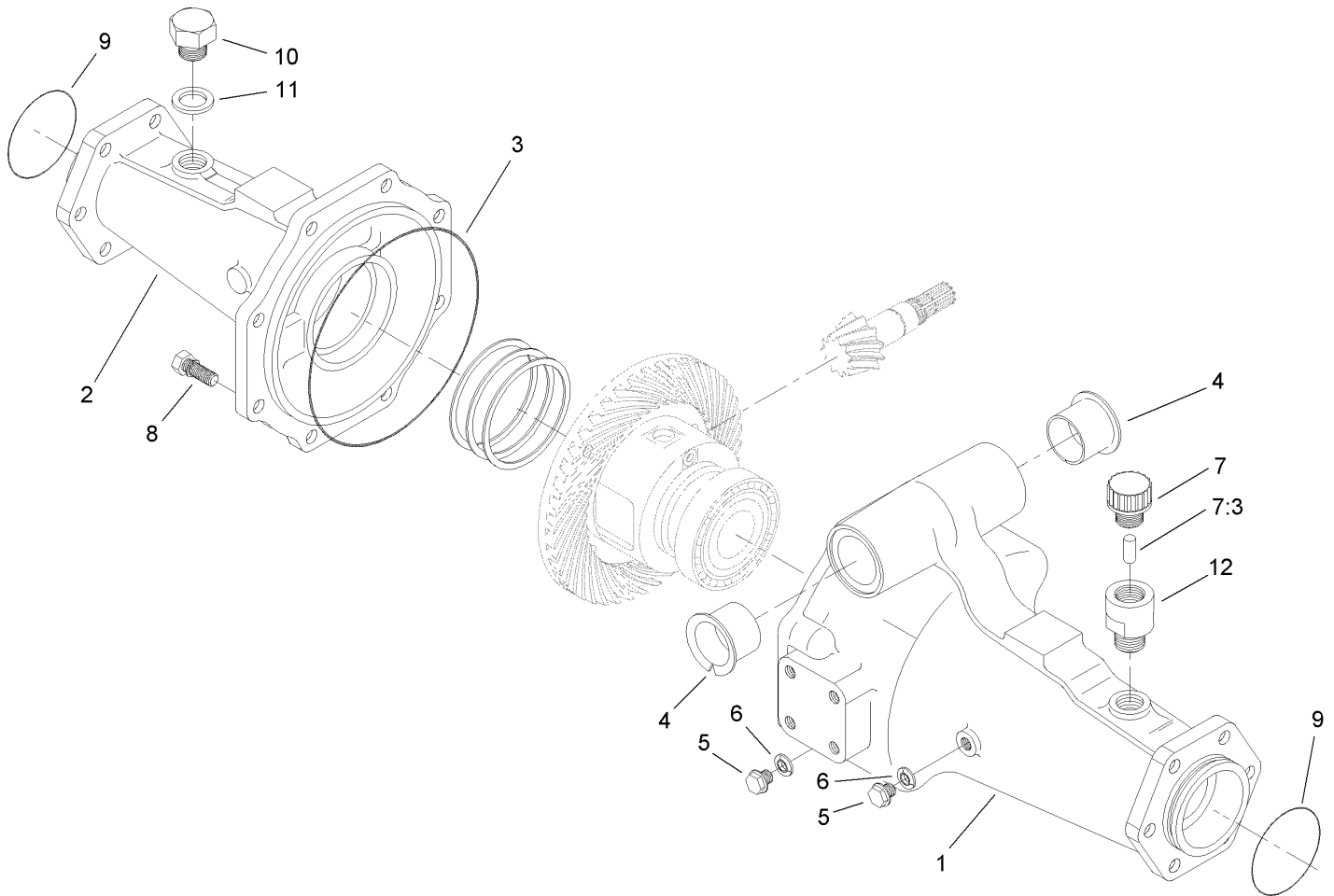

Axle Support Assembly Rear Axle Assembly No. 106-1120

| Ref | Part No. | Qty. | Description |
|-----|----------|------|---------------------|
| 1 | 95-7508 | 1 | Support-Axle |
| 2 | 95-7506 | 1 | Support-Axle |
| 3 | 106-1067 | 1 | O-Ring |
| 4 | 95-7537 | 2 | Bushing-Flanged |
| 5 | 99-7589 | 2 | Plug |
| 6 | 99-7590 | 2 | Washer-Seal |
| 7 | 110-4812 | 1 | Axle Vent ASM |
| 7:3 | 110-4815 | 1 | Insert-Foam, Filter |
| 8 | 99-7592 | 8 | Bolt |
| 9 | 106-1068 | 2 | O-Ring |
| 10 | 104-8643 | 1 | Plug |
| 11 | 104-8644 | 1 | O-Ring |
| 12 | 104-2377 | 1 | Extension-Vent |

| | | | |
|--|--|--|--|
| | | | |
|--|--|--|--|

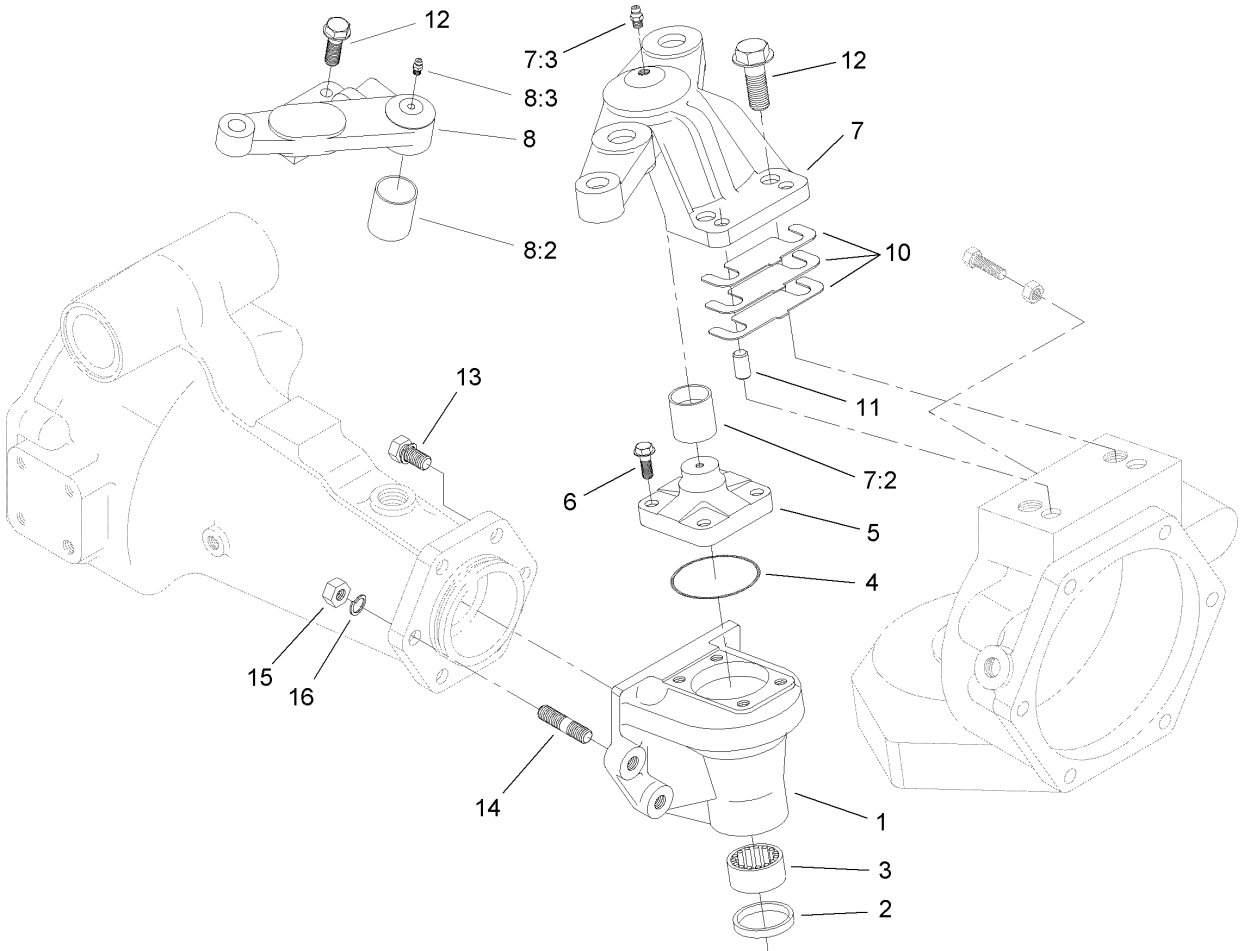

Bevel Gearcase Assembly Rear Axle Assembly No. 106-1120

| Ref | Part No. | Qty. | Description |
|-----|----------|------|--------------------------|
| 1 | 106-1099 | 2 | Case-Gear, Bevel |
| 2 | 99-7594 | 2 | Seal-Oil |
| 3 | 99-7595 | 2 | Bearing-Needle |
| 4 | 106-1069 | 2 | O-Ring |
| 5 | 104-2373 | 2 | Knuckle |
| 6 | 104-2374 | 8 | Bolt |
| 7 | 110-4756 | 1 | RH Axle Case Support ASM |
| 7:2 | 99-7529 | 1 | Bushing |
| 7:3 | 99-7528 | 1 | Nipple-Grease |
| 8 | 110-4757 | 1 | LH Axle Case Support ASM |
| 8:2 | 99-7529 | 1 | Bushing |
| 8:3 | 99-7528 | 1 | Nipple-Grease |
| 10 | 95-7547 | 2 | Shim 0.1 |
| 10 | 95-7548 | 2 | Shim 0.2 |
| 10 | 95-7549 | 2 | Shim 0.4 |
| 11 | 99-7597 | 4 | Pin-Dowel |
| 12 | 99-7598 | 4 | Bolt |
| 13 | 99-7599 | 8 | Bolt |
| 14 | 99-7525 | 4 | Stud |
| 15 | 99-7526 | 4 | Nut |
| 16 | 99-7527 | 4 | Washer-Spring |

| | | | |
|--|--|--|--|
| | | | |
|--|--|--|--|

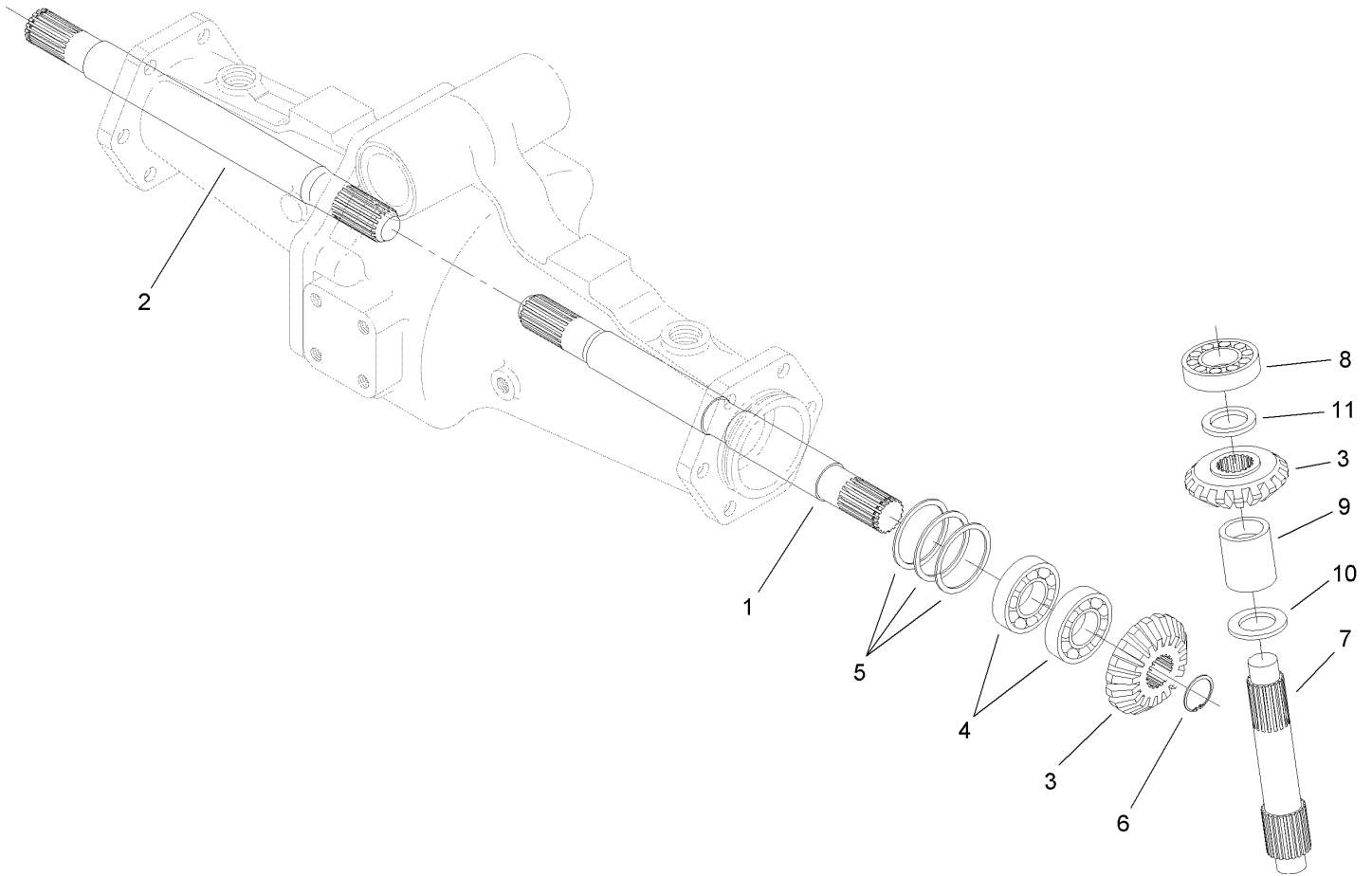

Bevel Gear Shaft Assembly Rear Axle Assembly No. 106-1120

| Ref | Part No. | Qty. | Description |
|-----|----------|------|--------------------------|
| 1 | 95-7509 | 1 | Shaft-Gear, Differential |
| 2 | 95-7512 | 1 | Shaft-Gear, Differential |
| 3 | 95-7518 | 4 | Gear-Bevel, 18 Tooth |
| 4 | 99-7530 | 4 | Bearing-Ball |
| 5 | 99-7552 | 2 | Shim 0.1 |
| 5 | 99-7553 | 2 | Shim 0.2 |
| 5 | 99-7554 | 2 | Shim 0.5 |
| 6 | 99-7531 | 2 | Clip |
| 7 | 106-1101 | 2 | Shaft-Gear, Bevel |
| 8 | 99-7532 | 2 | Bearing-Roller, Taper |
| 9 | 95-7543 | 2 | Spacer |
| 10 | 99-7533 | 2 | Collar-Thrust |
| 11 | 99-7558 | 2 | Collar |

| | | | |
|--|--|--|--|
| | | | |
|--|--|--|--|

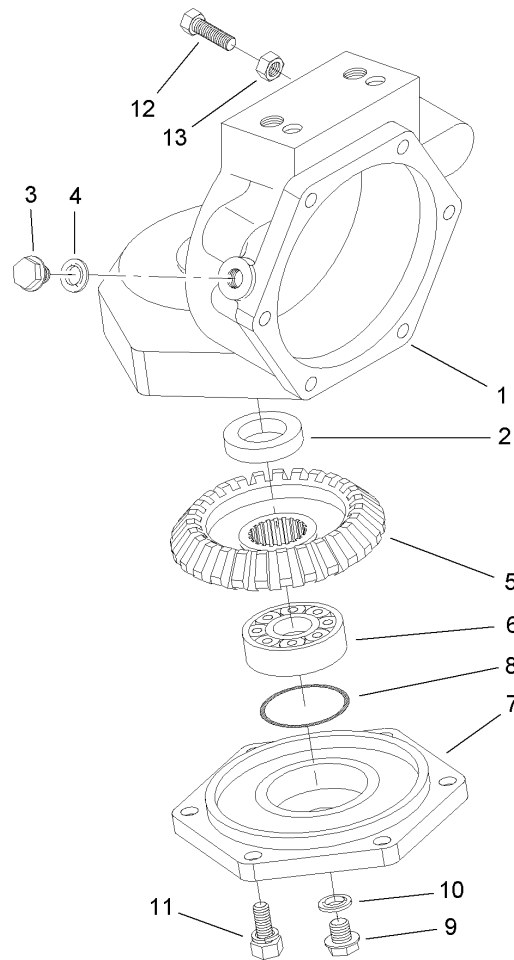

Axle Case Assembly Rear Axle Assembly No. 106-1120

| Ref | Part No. | Qty. | Description |
|-----|----------|------|-----------------------|
| 1 | 106-1100 | 2 | Case-Axle |
| 2 | 99-7594 | 2 | Seal-Oil |
| 3 | 99-7535 | 2 | Plug |
| 4 | 99-7536 | 2 | Washer-Seal |
| 5 | 95-7528 | 2 | Gear-Bevel, 27 Tooth |
| 6 | 99-7532 | 2 | Bearing-Roller, Taper |
| 7 | 95-7526 | 2 | Cover-Axle |
| 8 | 106-1072 | 2 | O-Ring |
| 9 | 99-7589 | 2 | Plug |
| 10 | 99-7590 | 2 | Washer-Seal |
| 11 | 99-7596 | 12 | Bolt |
| 12 | 106-1102 | 2 | Bolt-Stop |
| 13 | 106-1103 | 2 | Nut |

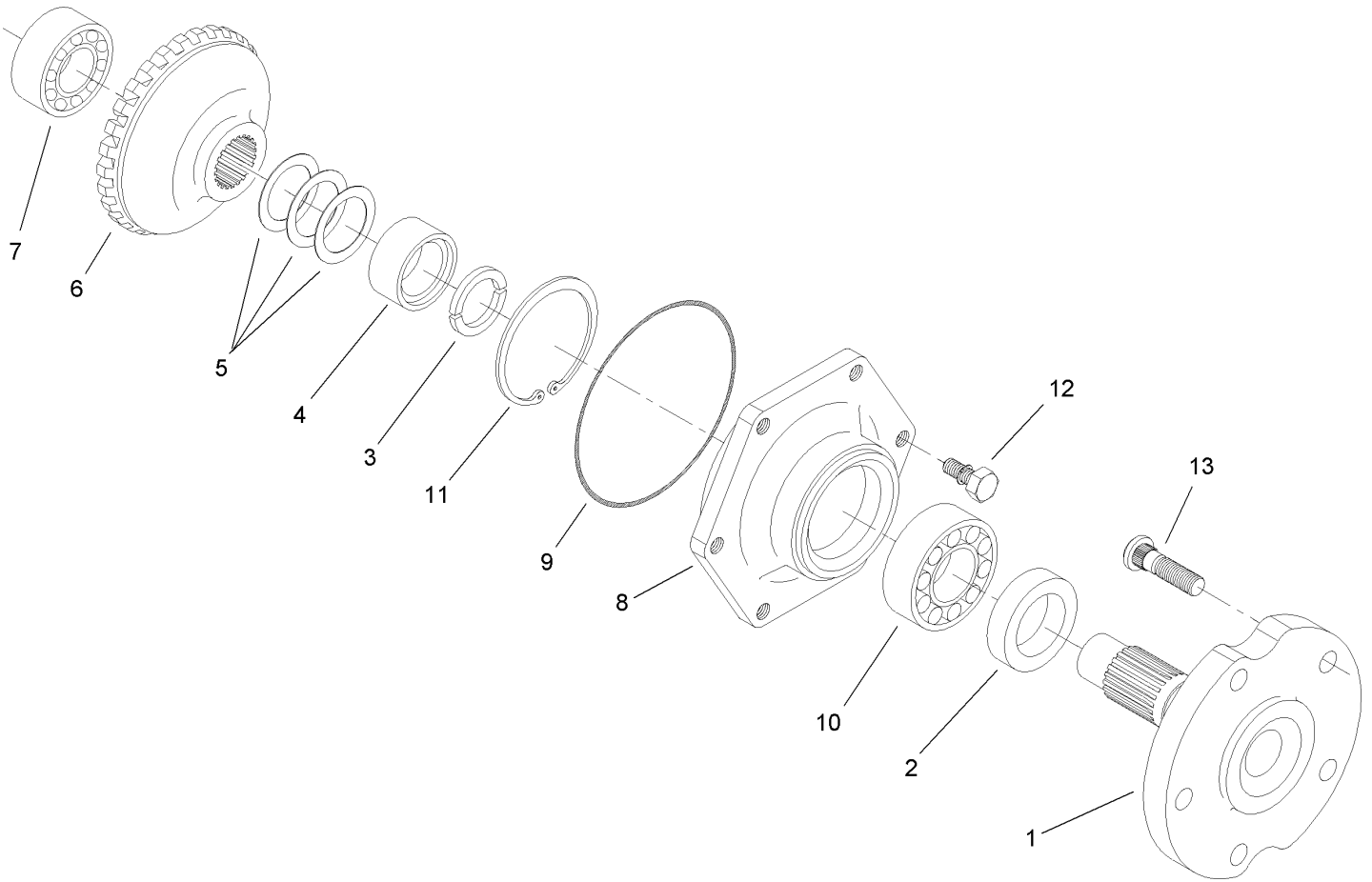

Axle Assembly Rear Axle Assembly No. 106-1120

| Ref | Part No. | Qty. | Description | |
|-----|----------|------|----------------------|--|
| 1 | 95-7522 | 2 | Axle | |
| 2 | 99-7564 | 2 | Seal-Oil | |
| 3 | 95-7544 | 4 | Clip | |
| 4 | 95-7523 | 2 | Spacer | |
| 5 | 99-7555 | 2 | Shim 0.3 | |
| 5 | 99-7556 | 2 | Shim 0.2 | |
| 5 | 99-7557 | 2 | Shim 0.5 | |
| 6 | 95-7525 | 2 | Gear-Bevel, 27 Tooth | |
| 7 | 99-7534 | 2 | Bearing-Ball | |
| 8 | 95-7521 | 2 | Cover-Axle | |
| 9 | 106-1071 | 2 | O-Ring | |
| 10 | 99-7561 | 2 | Bearing-Ball | |
| 11 | 99-7539 | 2 | Clip | |
| 12 | 99-7596 | 12 | Bolt | |
| 13 | 99-7563 | 10 | Stud | |
| | | | | |
| | | | | |
| | | | | |
| | | | | |

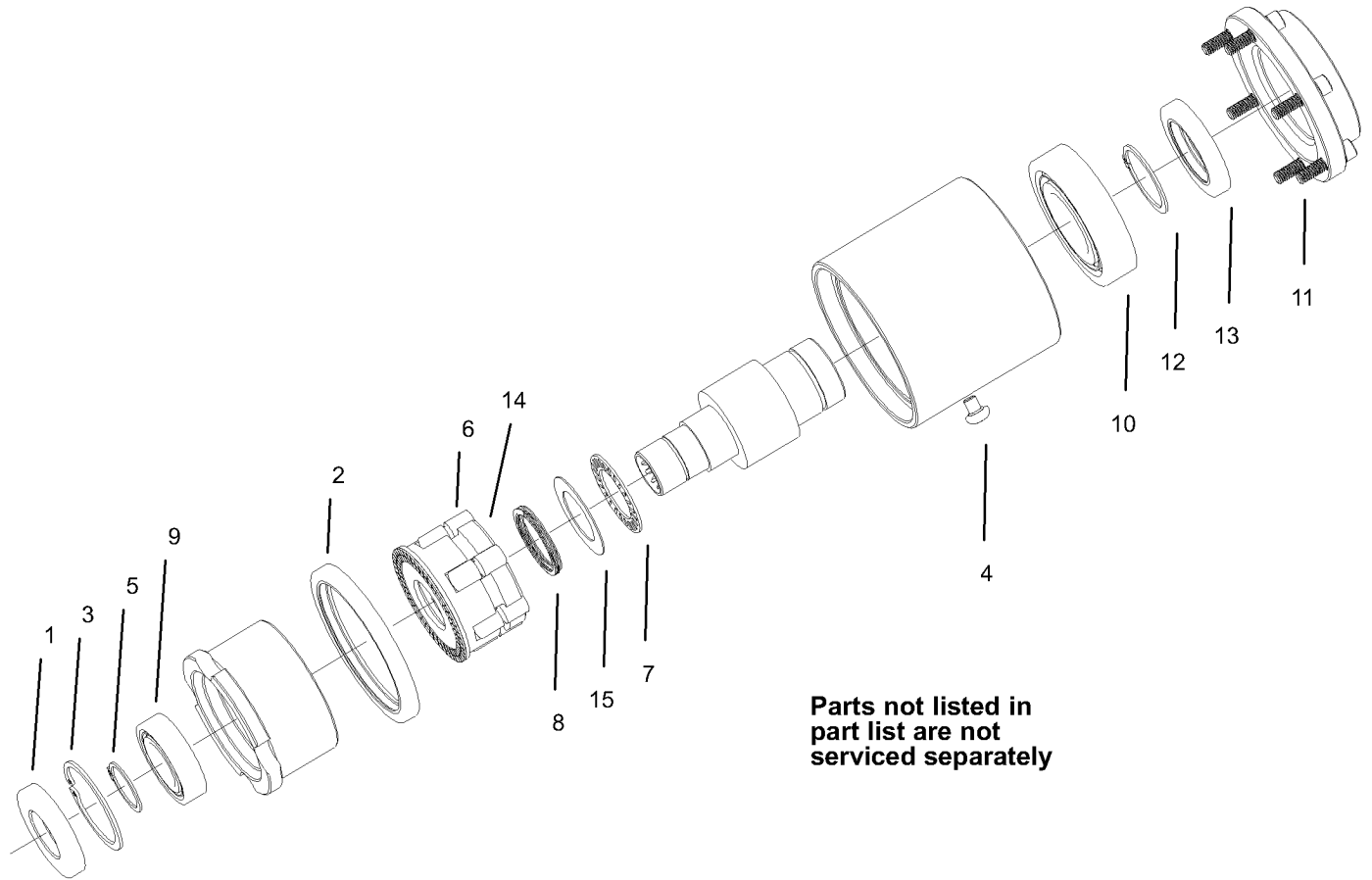

Bi-Directional Clutch Assembly No. 95-6296

| Ref | Part No. | Qty. | Description |
|-----|----------|------|------------------------|
| 1 | 100-6589 | 1 | Seal-Oil |
| 2 | 100-6593 | 1 | Seal-Oil |
| 3 | 32151-75 | 1 | Ring-Retaining |
| 4 | 100-6596 | 1 | Screw-PPH |
| 5 | 100-6597 | 1 | Ring-Snap, External |
| 6 | 93-8925 | 6 | Roller |
| 7 | 93-8919 | 1 | Bearing-Needle, Thrust |
| 8 | 93-8923 | 1 | Spring-Wave |
| 9 | 99-2902 | 1 | Bearing |
| 10 | 92-9705 | 1 | Bearing |
| 11 | 3245-6 | 6 | Screw-HSH |
| 12 | 32120-84 | 1 | Ring-Snap, External |
| 13 | 71-6790 | 1 | Seal-Oil |
| 14 | 100-2568 | 1 | Roll Cage ASM |
| 15 | 93-8929 | 1 | Washer-Thrust |

| | | | |
|--|--|--|--|
| | | | |
|--|--|--|--|

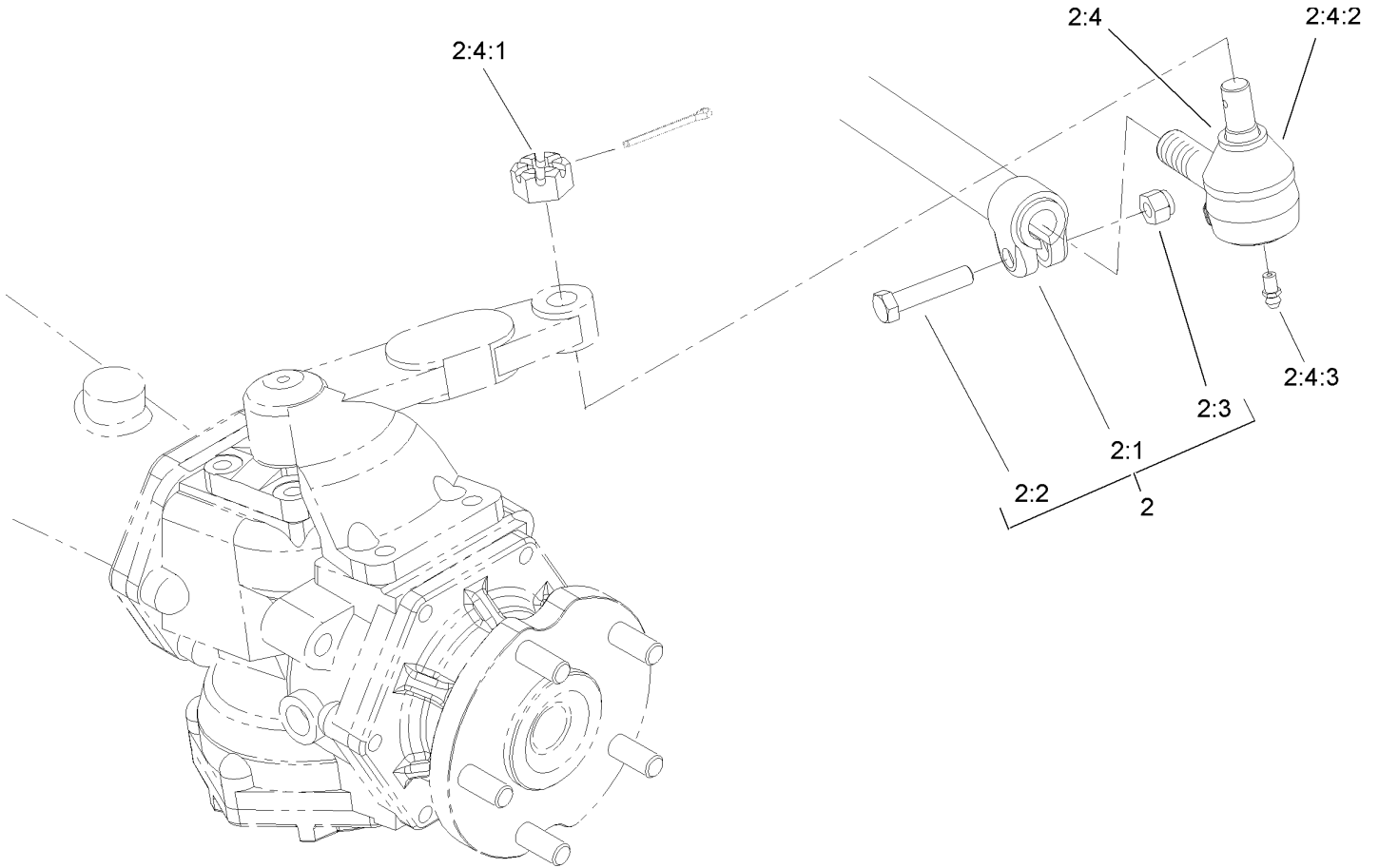

Tie Rod Assembly No. 98-3871-03

| Ref | Part No. | Qty. | Description |
|-------|------------|------|-------------------|
| 2 | | 1 | Rod-Tie |
| 2:1 | 99-2412-03 | 1 | Rod And Clamp ASM |
| 2:2 | 323-9 | 2 | Screw-HH |
| 2:3 | 3296-39 | 2 | Nut-Lock, NI |
| 2:4 | 71-4740 | 2 | End-Rod, Tie (RH) |
| 2:4:1 | 105-7941 | 1 | Nut-Hex, Slotted |
| 2:4:2 | 105-7835 | 1 | Seal |
| 2:4:3 | 302-5 | 1 | Fitting-Grease |

| | | | |
|--|--|--|--|
| | | | |
| | | | |
| | | | |
| | | | |
| | | | |

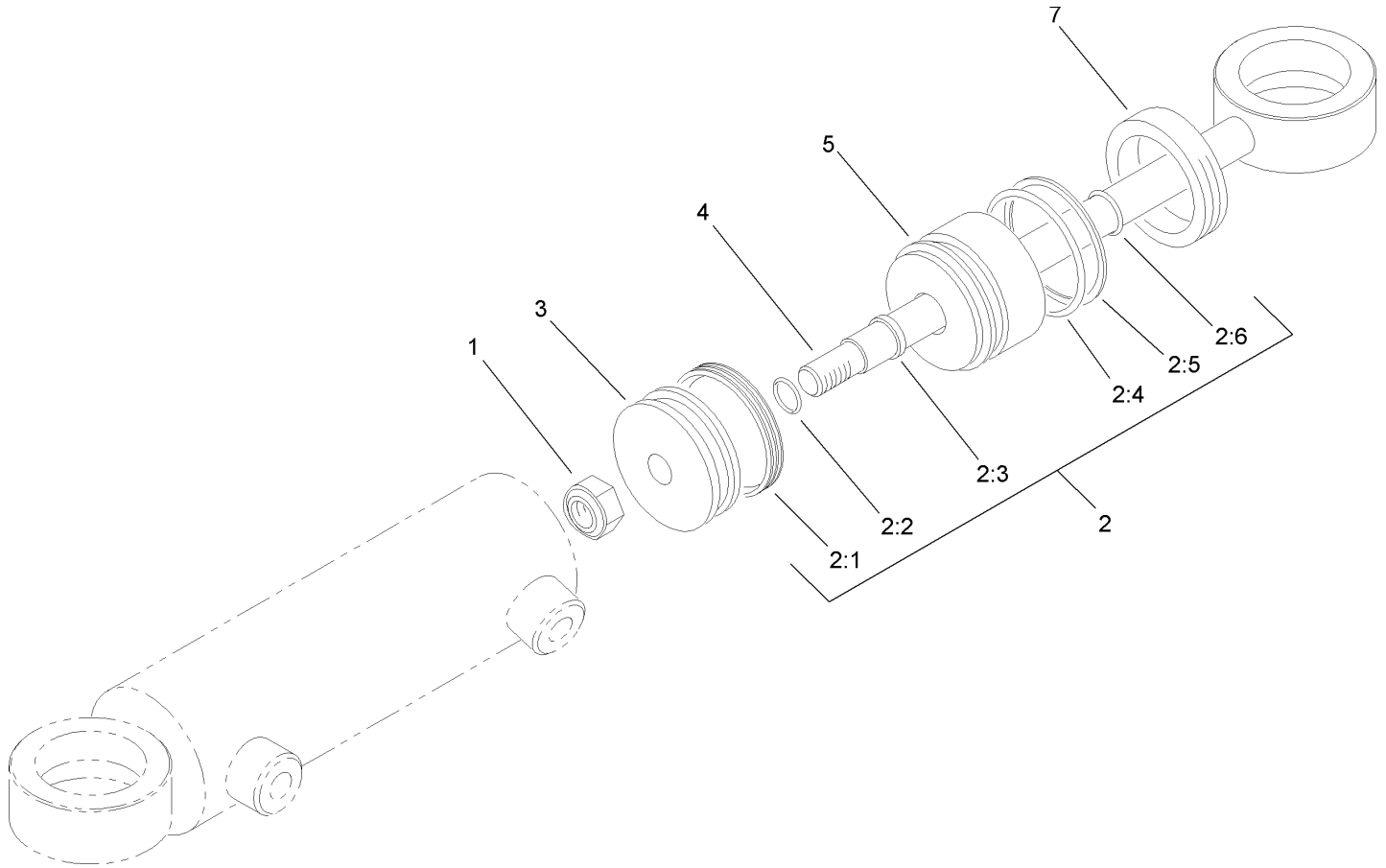

Hydraulic Cylinder Assembly No. 99-2415

| Ref | Part No. | Qty. | Description |
|------|----------|------|-----------------|
| 1 | 32152-10 | 1 | Locknut |
| 2 | 86-5390 | 1 | Seal Repair Kit |
| ②2:1 | | 1 | Uniring |
| ②2:2 | | 1 | Seal-Dust |
| ②2:3 | | 1 | Seal-Rod |
| ②2:4 | | 1 | Seal-Dust |
| ②2:5 | | 1 | Ring-Backup |
| ②2:6 | | 1 | Seal-Dust |
| ③3 | | 1 | Piston |
| ④4 | | 1 | Rod |
| ⑤5 | | 1 | Head |
| ⑦7 | | 1 | Collar-Internal |

| | | | |
|--|--|--|--|
| | | | |
|--|--|--|--|

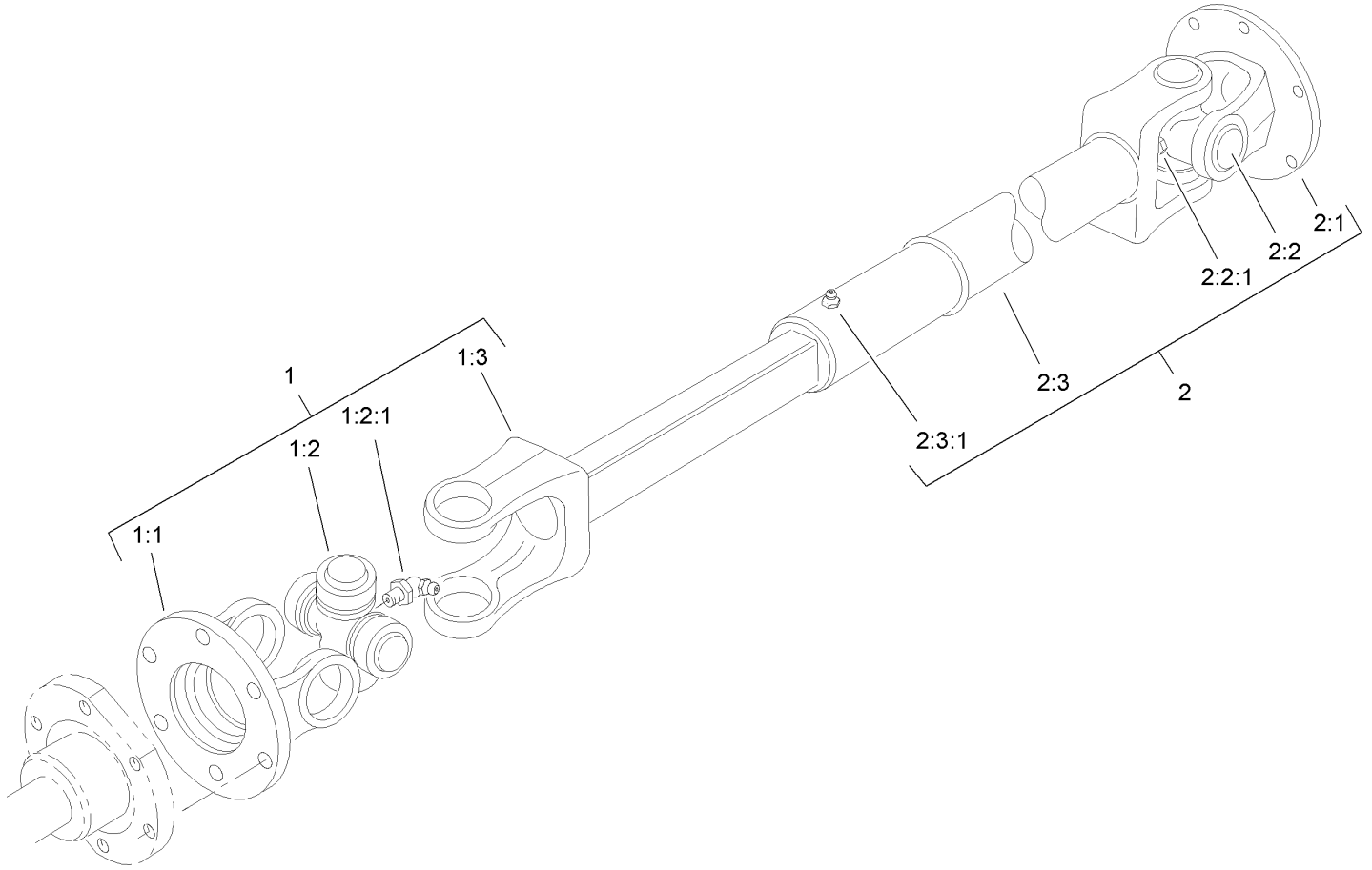

Driveshaft Assembly No. 98-5009

| Ref | Part No. | Qty. | Description |
|-------|----------|------|---------------------|
| 1 | 92-5096 | 1 | Joint And Shaft ASM |
| 1:1 | 72-3410 | 1 | Yoke-Flange |
| 1:2 | 54-9180 | 1 | U-Joint Kit |
| 1:2:1 | 62-3820 | 1 | Fitting-Grease |
| 1:3 | 72-3420 | 1 | Yoke And Shaft ASM |
| 2 | 98-3882 | 1 | Joint And Tube ASM |
| 2:1 | 72-3410 | 1 | Yoke-Flange |
| 2:2 | 54-9180 | 1 | U-Joint Kit |
| 2:2:1 | 62-3820 | 1 | Fitting-Grease |
| 2:3 | 72-3431 | 1 | Yoke And Tube ASM |
| 2:3:1 | 302-58 | 1 | Fitting-Grease |

| | | | |
|--|--|--|--|
| | | | |
| | | | |
| | | | |
| | | | |

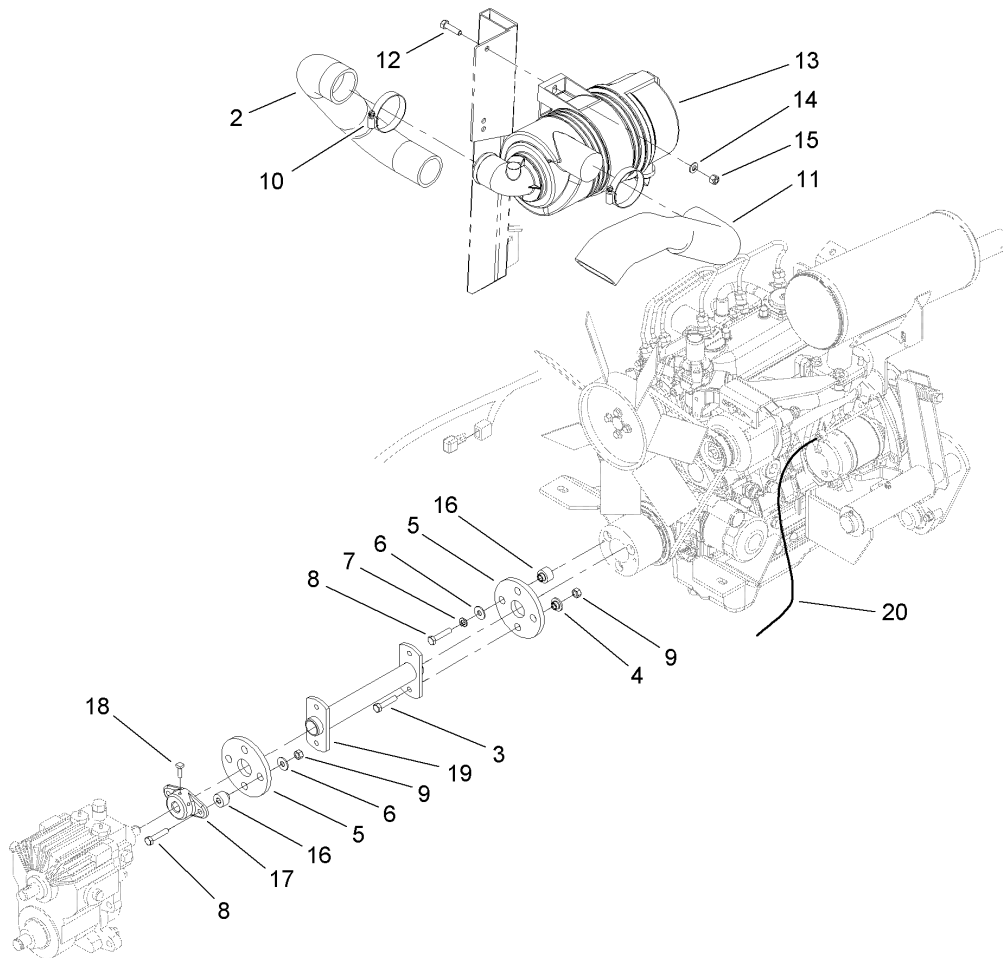

Air Cleaner and Drive Coupling Assembly

| Ref | Part No. | Qty. | Description |
|-----|-------------|------|----------------------------|
| 2 | 104-3446 | 1 | Hose-Outlet, Air |
| 3 | 3210-5 | 4 | Screw-HH |
| 4 | 27-6600 | 4 | Spacer-Coupling |
| 5 | 44-2230 | 2 | Coupling-Rubber |
| 6 | 3256-71 | 4 | Washer-Flat |
| 7 | 3253-4 | 2 | Washer-Lock |
| 8 | 3210-8 | 4 | Screw-HH |
| 9 | 32152-5 | 6 | Nut-Lock, Cone |
| 10 | 2412-42 | 3 | Clamp-Hose |
| 11 | 104-3444 | 1 | Hose-Inlet, Air |
| 12 | 322-6 | 2 | Screw-HH |
| 13 | 104-3427 | 1 | Air Cleaner ASM |
| 14 | 3256-23 | 2 | Washer-Flat |
| 15 | 3296-29 | 2 | Nut-Lock, NI |
| 16 | 27-6590 | 4 | Spacer-Coupling, Rubber |
| 17 | 27-4370 | 1 | Hub-Pump |
| 18 | 3241-6 | 2 | Screw-SQH |
| 19 | 104-3401-03 | 1 | Drive Shaft ASM |
| 20 | 99-3441 | 1 | Harness-Wire, Fusible Link |

| | | | |
|--|--|--|--|
| | | | |
|--|--|--|--|

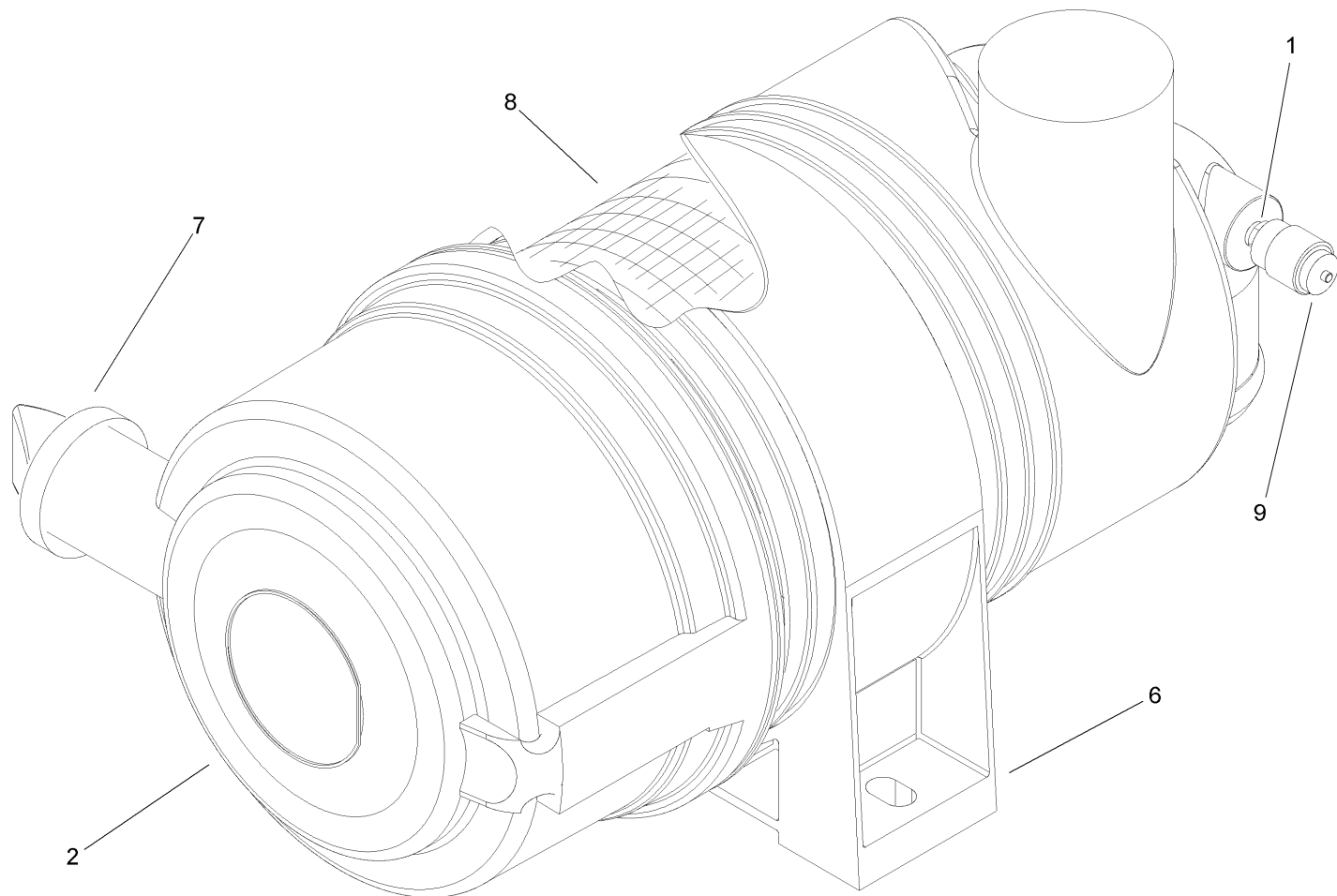

Air Cleaner Assembly No. 104-3427

| Ref | Part No. | Qty. | Description |
|-----|----------|------|----------------------|
| 1 | 105-4292 | 1 | Nipple-Pipe |
| 2 | 104-0497 | 1 | Cover ASM |
| 6 | 98-4525 | 1 | Bracket-Cleaner, Air |
| 7 | 104-0498 | 1 | Valve-Vacuator |
| 8 | 108-3810 | 1 | Filter-Air |
| 9 | 93-9164 | 1 | Indicator-Mini |

| | | | |
|--|--|--|--|
| | | | |
| | | | |
| | | | |
| | | | |
| | | | |
| | | | |
| | | | |
| | | | |
| | | | |
| | | | |

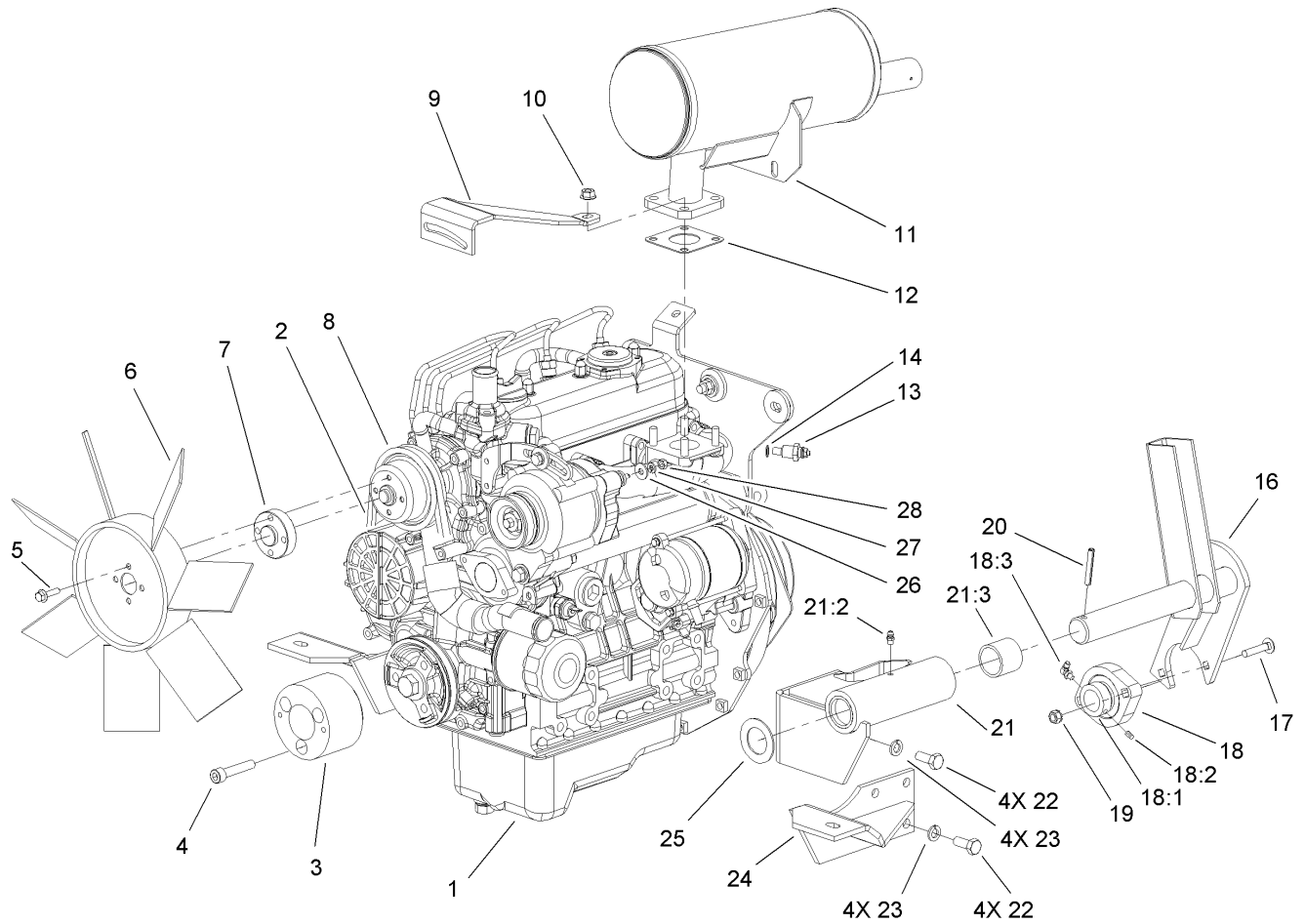

Engine Assembly No. 1

| Ref | Part No. | Qty. | Description |
|------|-------------|------|-------------------------|
| 1 | 108-1361 | 1 | Engine-Kubota |
| 2 | 104-3494 | 1 | Belt-V |
| 3 | 104-1723 | 1 | Adapter-Front Drive |
| 4 | 3274-106 | 3 | Screw-HSH |
| 5 | 33103-020 | 4 | Screw-HHF |
| 6 | 104-4246 | 1 | Fan-Engine |
| 7 | 104-4247 | 1 | Spacer-Fan |
| 8 | 104-3497 | 1 | Pulley-Fan |
| 9 | 105-2556-03 | 1 | Brace-Alternator, Upper |
| 10 | 33004-00 | 4 | Nut-HF |
| 11 | 108-1363 | 1 | Muffler-Exhaust |
| 12 | 98-9611 | 1 | Gasket |
| 13 | 108-8682 | 1 | Thermoswitch |
| 14 | 99-3583 | 1 | Packing |
| 16 | 106-4381-03 | 1 | PTO Tension Shaft ASM |
| 17 | 3230-4 | 2 | Screw-CARR |
| 18 | 92-8799 | 1 | Bearing-Flange |
| 18:1 | 251-77 | 1 | Lockcollar-Bearing |
| 18:2 | 3245-35 | 1 | Screw-Set |
| 18:3 | 302-40 | 1 | Fitting-Grease |
| 19 | 32149-1 | 2 | Nut-Keys |
| 20 | 32121-32 | 1 | Pin-Roll |
| 21 | 104-3417 | 1 | LH Engine Mount ASM |
| 21:2 | 302-5 | 1 | Fitting-Grease |

| Ref | Part No. | Qty. | Description |
|------|-------------|------|---------------------|
| 21:3 | 256-299 | 2 | Bushing-Straight |
| 22 | 43-0090 | 8 | Screw-HH |
| 23 | 42-9600 | 8 | Washer-Lock, Spring |
| 24 | 104-1702-03 | 1 | Engine Mount ASM |
| 25 | 3-4324 | 1 | Washer-Flat |
| 26 | 3256-22 | 1 | Washer-Flat |
| 27 | 43-5930 | 1 | Washer-Spring |
| 28 | 33013-00 | 1 | Nut-Hex |

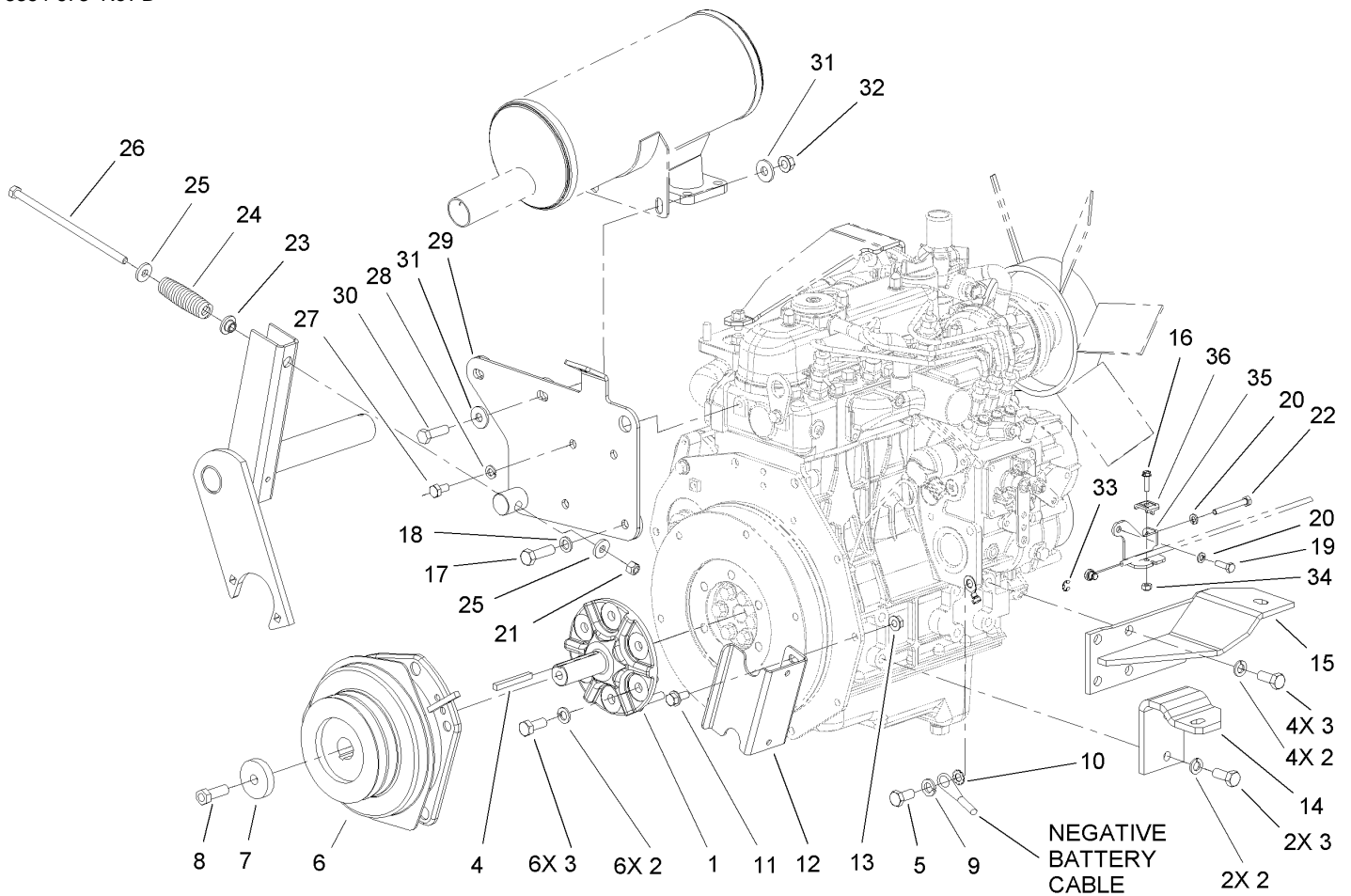

Engine Assembly No. 2

| Ref | Part No. | Qty. | Description |
|-----|-------------|------|-----------------------------|
| 1 | 104-1715 | 1 | Hub-Clutch |
| 2 | 42-9600 | 12 | Washer-Lock, Spring |
| 3 | 43-0090 | 12 | Screw-HH |
| 4 | 63-8150 | 1 | Key-Square |
| 5 | 63-7790 | 1 | Screw-Cap |
| 6 | 107-9061 | 1 | Electric Clutch / Brake ASM |
| 7 | 105-3698 | 1 | Spacer |
| 8 | 3212-5 | 1 | Screw-HH |
| 9 | 3253-6 | 1 | Washer-Lock |
| 10 | 3255-9 | 1 | Washer-Lock, EXT |
| 11 | 3234-5 | 2 | Screw-HHF |
| 12 | 108-6586-03 | 1 | Stop-Clutch |
| 13 | 32128-25 | 2 | Nut-HF |
| 14 | 104-1713-03 | 1 | Mount-Engine |
| 15 | 104-1710-03 | 1 | Engine Mount ASM |
| 16 | 32105-13 | 1 | Screw-SHH |
| 17 | 56-2140 | 2 | Bolt |
| 18 | 48-9590 | 2 | Washer-Lock |
| 19 | 48-7630 | 1 | Screw |
| 20 | 48-8020 | 2 | Washer-Spring |
| 21 | 3296-29 | 1 | Nut-Lock, NI |
| 22 | 33113-050 | 1 | Screw-HH |
| 23 | 27-6600 | 1 | Spacer-Coupling |
| 24 | 21-0400-01 | 1 | Spring-Compression |

| Ref | Part No. | Qty. | Description |
|-----|-------------|------|-------------------|
| 25 | 4-2390 | 2 | Washer-Flat |
| 26 | 94-7431 | 1 | Bolt-HH |
| 27 | 33114-016 | 2 | Screw-HH |
| 28 | 3253-4 | 2 | Washer-Lock |
| 29 | 108-6561-03 | 1 | Muffler Mount ASM |
| 30 | 323-44 | 2 | Screw-HH |
| 31 | 80-6990 | 4 | Washer-Hardened |
| 32 | 32128-21 | 2 | Nut-HF |
| 33 | 701197 | 1 | E-Ring |
| 34 | 3296-2 | 1 | Nut-Lock |
| 35 | 106-8097-03 | 1 | Bracket-Throttle |
| 36 | 81-1690 | 1 | Clamp-Cable |

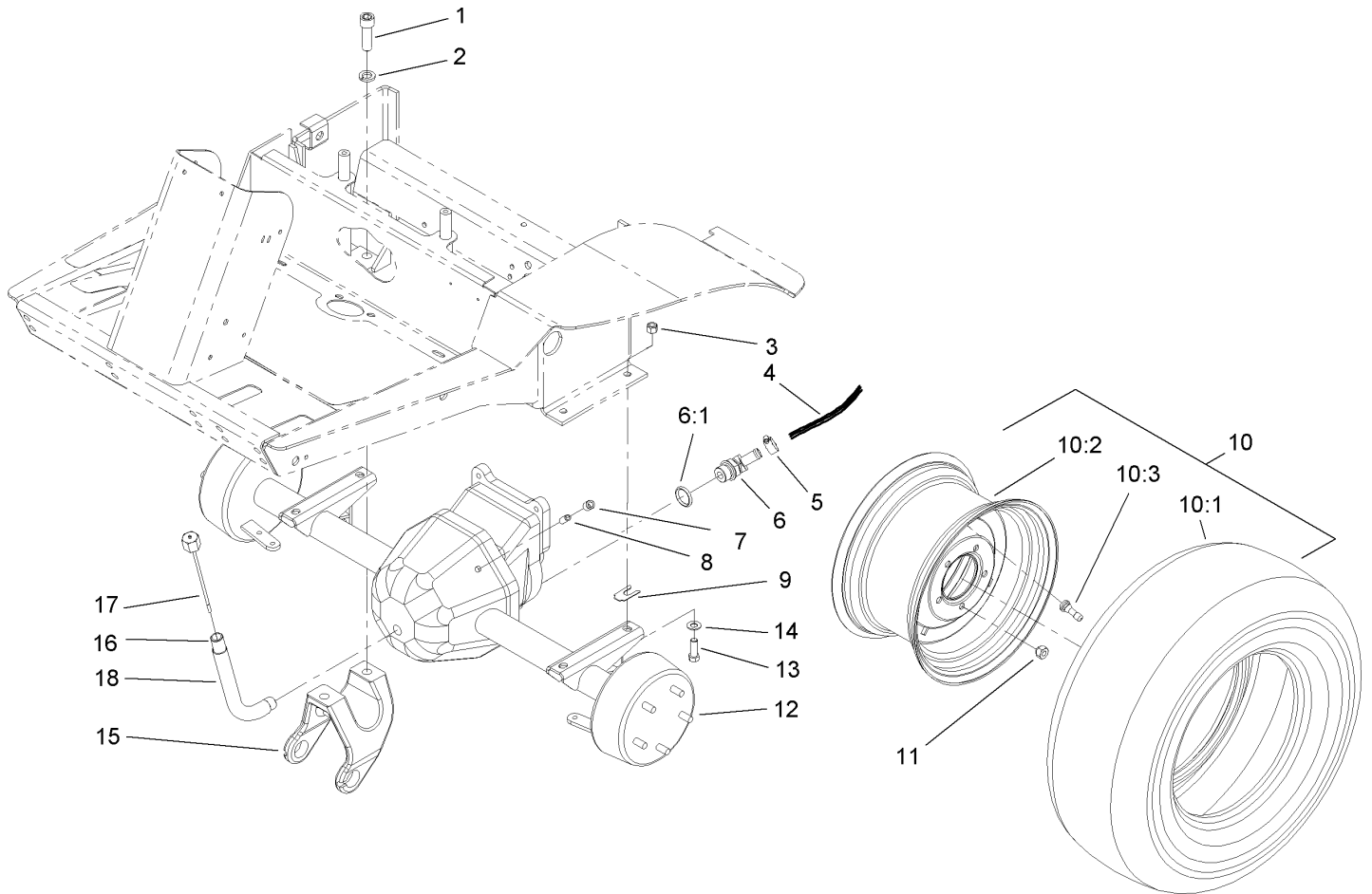

Front Axle Assembly

| Ref | Part No. | Qty. | Description |
|------|-------------|------|-----------------------|
| 1 | 3273-38 | 4 | Screw-HSH |
| 2 | 3253-8 | 4 | Washer-Lock |
| 3 | 3296-48 | 4 | Nut-Lock, NI |
| 4 | 92-5083 | 1 | Hose-HYD |
| 5 | 2412-119 | 1 | Clamp-Worm |
| 6 | 92-5088 | 1 | Fitting-Elbow, 45 DEG |
| 6:1 | 237-81 | 1 | O-Ring |
| 7 | 2810-1 | 1 | Coupling-Pipe |
| 8 | 289-6 | 1 | Nipple-Pipe |
| 9 | 42-6080 | 1 | Shim-Axle |
| 10 | | 2 | Wheel And Tire ASM |
| 10:1 | 108-6594 | 1 | Tire-Standard |
| 10:2 | 108-1358 | 1 | Wheel |
| 10:3 | 232-27 | 1 | Stem-Valve |
| 11 | 242-50 | 10 | Nut-Lug |
| 12 | 108-6599-03 | 1 | Axle ASM |
| 13 | 324-5 | 4 | Screw-HH |
| 14 | 3256-25 | 4 | Washer-Flat |
| 15 | 108-1365-03 | 2 | Bracket-Carrier |
| 16 | 105-7169 | 1 | Tube-Fill, Oil |
| 17 | 105-7172 | 1 | Dipstick ASM |
| 18 | 110-5651 | 1 | Sleeve-Protective |

| | | | |
|--|--|--|--|
| | | | |
| | | | |
| | | | |
| | | | |

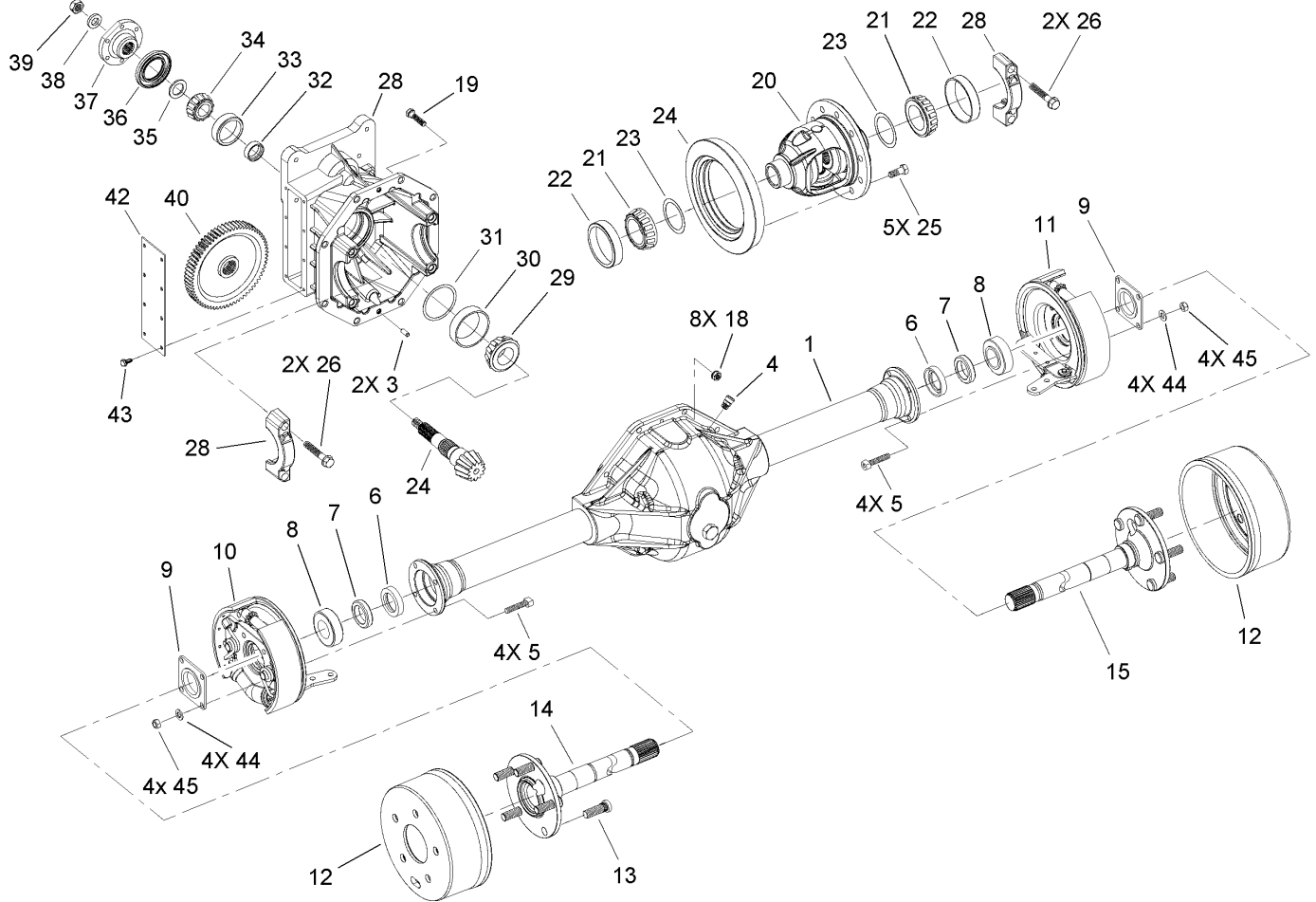

Front Axle Assembly No. 108-6599-03

| Ref | Part No. | Qty. | Description |
|-----|----------|------|-------------------------------|
| 1 | 110-3071 | 1 | Housing-Lower |
| 3 | 21-8270 | 2 | Pin-Dowel |
| 4 | 72-9420 | 1 | Vent |
| 5 | 94-6934 | 8 | Screw-HH |
| 6 | 24-8840 | 2 | Ring-Retaining, Wheel Bearing |
| 7 | 92-1774 | 2 | Seal-Oil |
| 8 | 21-8180 | 2 | Bearing ASM |
| 9 | 28-0670 | 2 | Seal-Grease |
| 10 | | 1 | Brake ASM, RH |
| 11 | | 1 | Brake ASM, LH |
| 12 | 110-3072 | 2 | Drum-Brake |
| 13 | 106-9205 | 10 | Stud-Wheel |
| 14 | 110-3073 | 1 | Shaft-Axle, RH |
| 15 | 110-3074 | 1 | Shaft-Axle, LH |
| 18 | 32149-5 | 8 | Nut-Keps |
| 19 | 3210-8 | 8 | Screw-HH |
| 20 | 110-4136 | 1 | Differential Case ASM |
| 21 | 254-65 | 2 | Cone-Bearing, Roller |
| 22 | 254-66 | 2 | Cup-Bearing, Roller |
| 23 | 21-8120 | 1 | Shim-Bearing, Diff. (.030) |
| 23 | 21-8110 | 1 | Shim-Bearing, Diff. (.010) |
| 23 | 21-8090 | 1 | Shim-Bearing, Diff. (.003) |
| 23 | 21-8100 | 1 | Shim-Bearing, Diff. (.005) |
| 24 | 92-1676 | 1 | Gear And Pinion ASM |

| Ref | Part No. | Qty. | Description |
|-----|----------|------|----------------------------|
| 25 | 21-7770 | 5 | Screw-Gear, Drive |
| 26 | 92-1773 | 4 | Screw-HHF |
| 28 | 110-3076 | 1 | Carrier ASM |
| 29 | 43-6760 | 1 | Bearing-Roller, Cone Taper |
| 30 | 43-6750 | 1 | Bearing-Taper, Cup |
| 31 | 43-6710 | 1 | Shim-Pinion (.003) |
| 31 | 43-6711 | 1 | Shim-Pinion (.005) |
| 31 | 43-6712 | 1 | Shim-Pinion (.010) |
| 31 | 43-6713 | 1 | Shim-Pinion (.030) |
| 32 | 21-8020 | 1 | Spacer-Bearing |
| 33 | 254-90 | 1 | Bearing-Cup |
| 34 | 254-91 | 1 | Cone-Bearing |
| 35 | 72-3570 | 1 | Shim-Bearing, Front (.094) |
| 35 | 72-3593 | 1 | Shim-Bearing, Front (.139) |
| 35 | 72-3592 | 1 | Shim-Bearing, Front (.137) |
| 35 | 72-3591 | 1 | Shim-Bearing, Front (.135) |
| 35 | 72-3590 | 1 | Shim-Bearing, Front (.133) |
| 35 | 72-3588 | 1 | Shim-Bearing, Front (.131) |
| 35 | 72-3594 | 1 | Shim-Bearing, Front (.141) |
| 35 | 72-3575 | 1 | Shim-Bearing, Front (.104) |
| 35 | 72-3576 | 1 | Shim-Bearing, Front (.106) |
| 35 | 72-3577 | 1 | Shim-Bearing, Front (.108) |
| 35 | 72-3574 | 1 | Shim-Bearing, Front (.102) |
| 35 | 72-3573 | 1 | Shim-Bearing, Front (.100) |

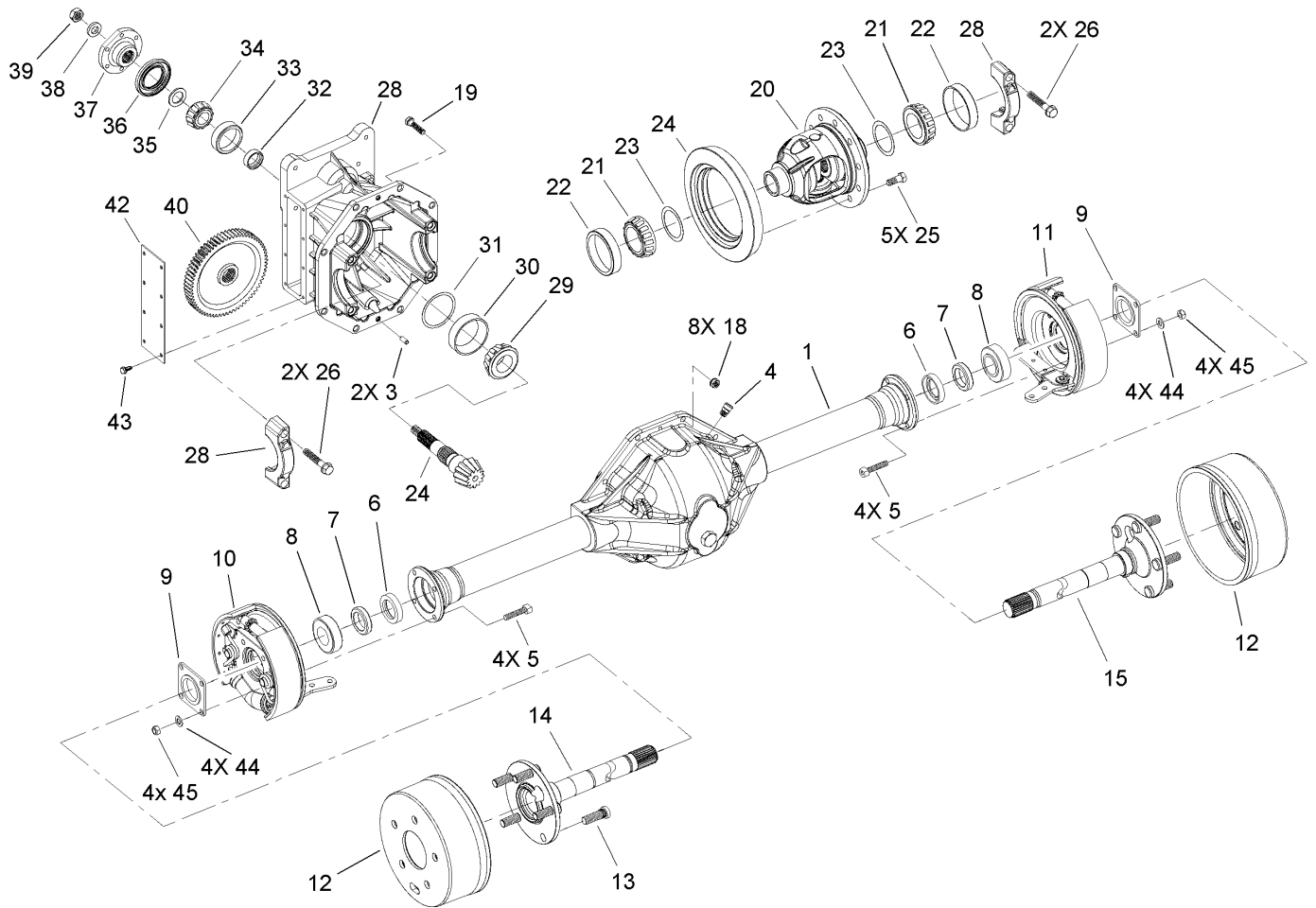

Front Axle Assembly No. 108-6599-03 (continued)

| Ref | Part No. | Qty. | Description |
|-----|----------|------|----------------------------|
| 35 | 72-3572 | 1 | Shim-Bearing, Front (.098) |
| 35 | 72-3571 | 1 | Shim-Bearing, Front (.096) |
| 35 | 72-3582 | 1 | Shim-Bearing, Front (.116) |
| 35 | 72-3581 | 1 | Shim-Bearing, Front (.114) |
| 35 | 72-3580 | 1 | Shim-Bearing, Front (.112) |
| 35 | 72-3578 | 1 | Shim-Bearing, Front (.110) |
| 35 | 72-3586 | 1 | Shim-Bearing, Front (.127) |
| 35 | 72-3585 | 1 | Shim-Bearing, Front (.125) |
| 35 | 72-3584 | 1 | Shim-Bearing, Front (.120) |
| 35 | 72-3600 | 1 | Shim-Bearing, Front (.151) |
| 35 | 72-3598 | 1 | Shim-Bearing, Front (.149) |
| 35 | 72-3597 | 1 | Shim-Bearing, Front (.147) |
| 35 | 72-3596 | 1 | Shim-Bearing, Front (.145) |
| 35 | 72-3595 | 1 | Shim-Bearing, Front (.143) |
| 35 | 72-3587 | 1 | Shim-Bearing, Front (.129) |
| 35 | 72-3583 | 1 | Shim-Bearing, Front (.118) |
| 36 | 71-4330 | 1 | Seal |
| 37 | 68-7010 | 1 | Flange |
| 38 | 71-4340 | 1 | Washer |
| 39 | 71-4350 | 1 | Nut |
| 40 | 86-7230 | 1 | Gear-Input, Transmission |
| 42 | 21-7830 | 1 | Cover-Gear |
| 43 | 12-5450 | 8 | Screw |
| 44 | 94-6936 | 8 | Washer-Hardened |

| Ref | Part No. | Qty. | Description |
|-----|----------|------|-------------|
| 45 | 94-6935 | 8 | Locknut |

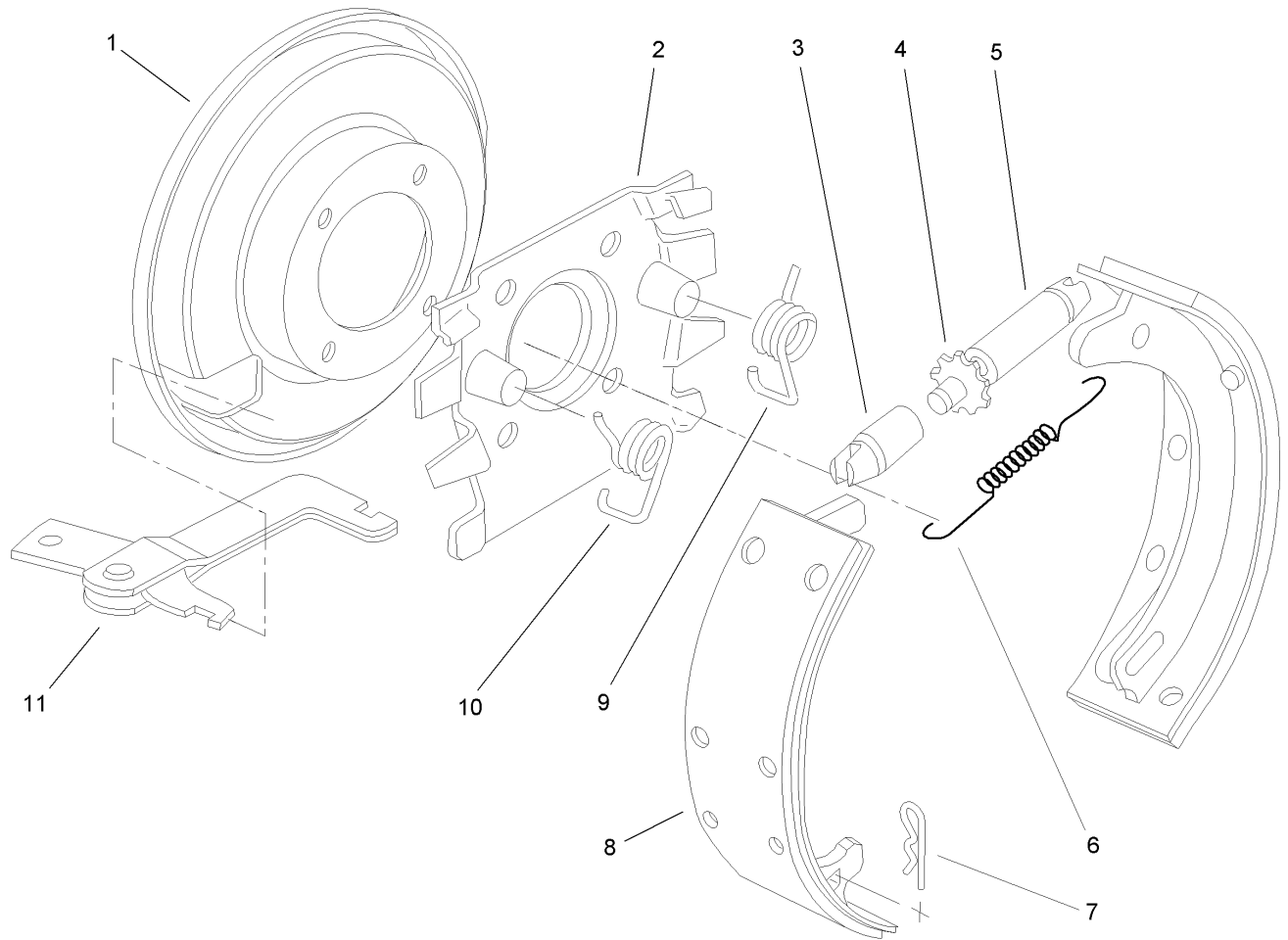

Right and Left Hand Brake Assembly

| Ref | Part No. | Qty. | Description |
|------|----------|------|-------------------------|
| 1 | 21-9450 | 1 | Shield-Dust |
| 2 | 43-6810 | 1 | Spider-Torque |
| 3 | 21-9390 | 1 | Socket-Screw, Adjusting |
| 4 | 21-9370 | 1 | Screw-Adjusting |
| 5 | 21-9380 | 1 | Nut-Pivot |
| 6 | 21-9440 | 1 | Spring-Screw, Adjusting |
| 7 | 21-9460 | 2 | Retainer-Lever, Brake |
| 8 | 84-8600 | 1 | Set-Shoes, Lined |
| 9 | 21-9430 | 1 | Spring-Return, RH |
| 10 | 21-9420 | 1 | Spring-Return, LH |
| 11 | 24-9180 | 1 | Strut And Lever ASM |
| ● 12 | 92-8775 | 1 | Liquid Gasket Kit |

| | | | |
|--|--|--|--|
| | | | |
|--|--|--|--|

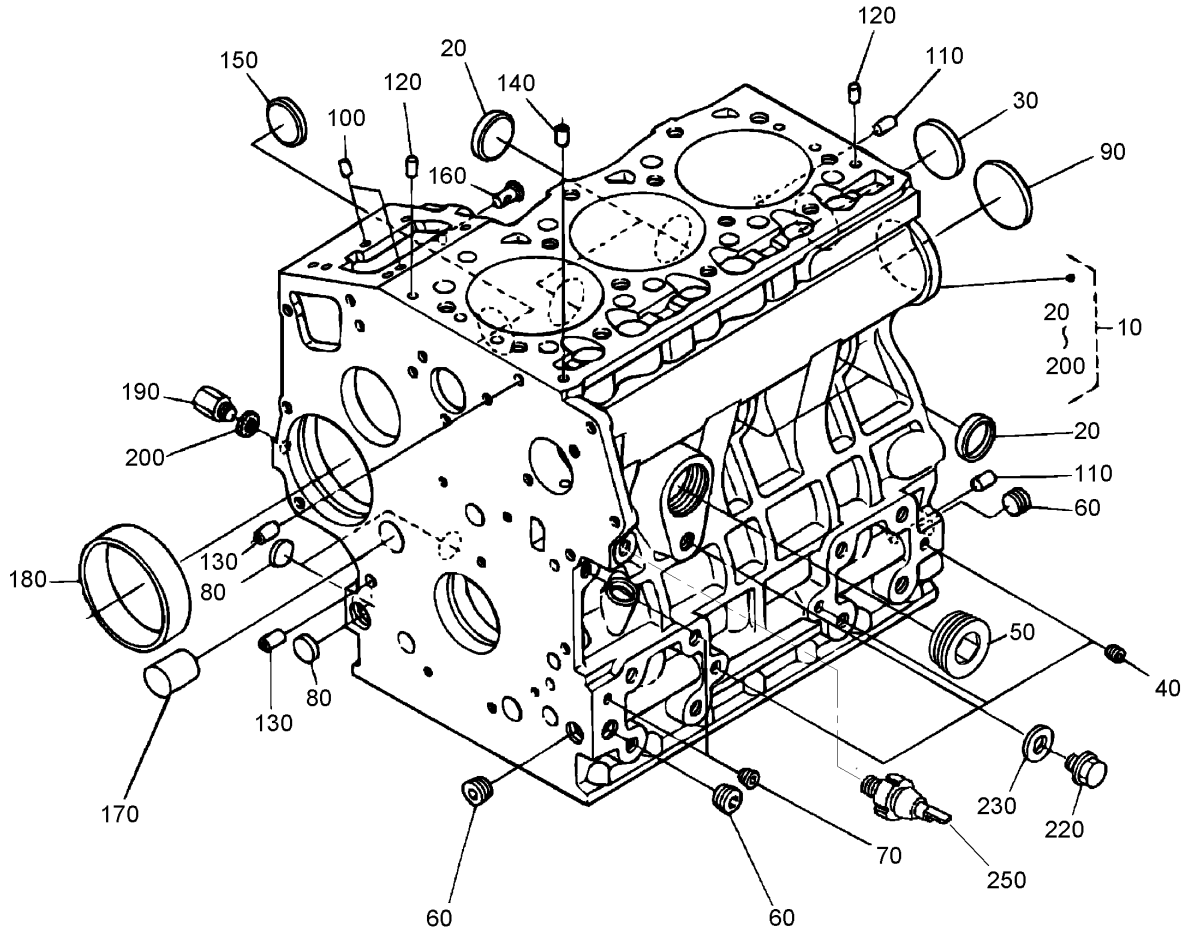

Crankcase Assembly

| Ref | Part No. | Qty. | Description |
|-----|----------|------|------------------------|
| 10 | 108-6571 | 1 | Crankcase ASM |
| 20 | 98-9398 | 4 | Cap-Sealing |
| 30 | 98-7539 | 1 | Cap-Sealing |
| 40 | 98-7540 | 3 | Plug |
| 50 | 105-3779 | 1 | Plug |
| 60 | 98-9597 | 3 | Plug |
| 70 | 98-7487 | 2 | Plug |
| 80 | 98-7489 | 3 | Plug |
| 90 | 98-9668 | 1 | Plug |
| 100 | 98-9375 | 2 | Pin-Straight |
| 110 | 98-9377 | 2 | Pin-Straight |
| 120 | 105-3795 | 2 | Pin-Straight |
| 130 | 98-9387 | 2 | Pin-Pipe |
| 140 | 98-9539 | 1 | Pin-Pipe |
| 150 | 98-9599 | 1 | Plug |
| 160 | 98-9630 | 1 | Pin-Spring, Start |
| 170 | 98-9675 | 1 | Plug |
| 180 | 98-9656 | 1 | Bushing-Governor, Gear |
| 190 | 98-7507 | 1 | Plug |
| 200 | 98-7428 | 1 | Gasket |
| 220 | 99-3447 | 1 | Plug |
| 230 | 106-7056 | 1 | Gasket |
| 250 | 98-9416 | 1 | Switch-Oil |

| | | | | | | | | | |
|--|--|--|--|--|--|--|--|--|--|
| | | | | | | | | | |
|--|--|--|--|--|--|--|--|--|--|

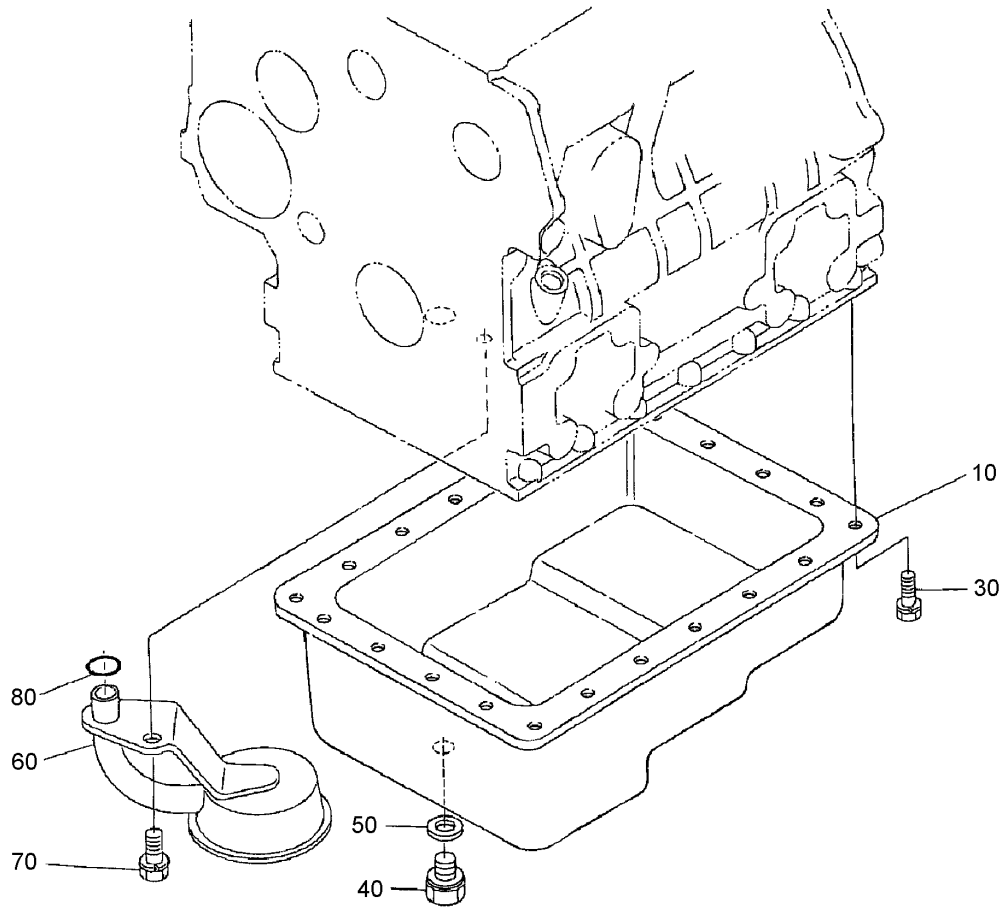

Oil Pan Assembly

| Ref | Part No. | Qty. | Description |
|-----|----------|------|-------------------|
| 10 | 104-3495 | 1 | Pan-Oil |
| 30 | 107-9065 | 22 | Bolt |
| 40 | 108-6572 | 1 | Plug-Drain |
| 50 | 98-7524 | 1 | Gasket |
| 60 | 104-3496 | 1 | Filter-Oil Pickup |
| 70 | 98-7526 | 1 | Bolt |
| 80 | 105-3776 | 1 | O-Ring |

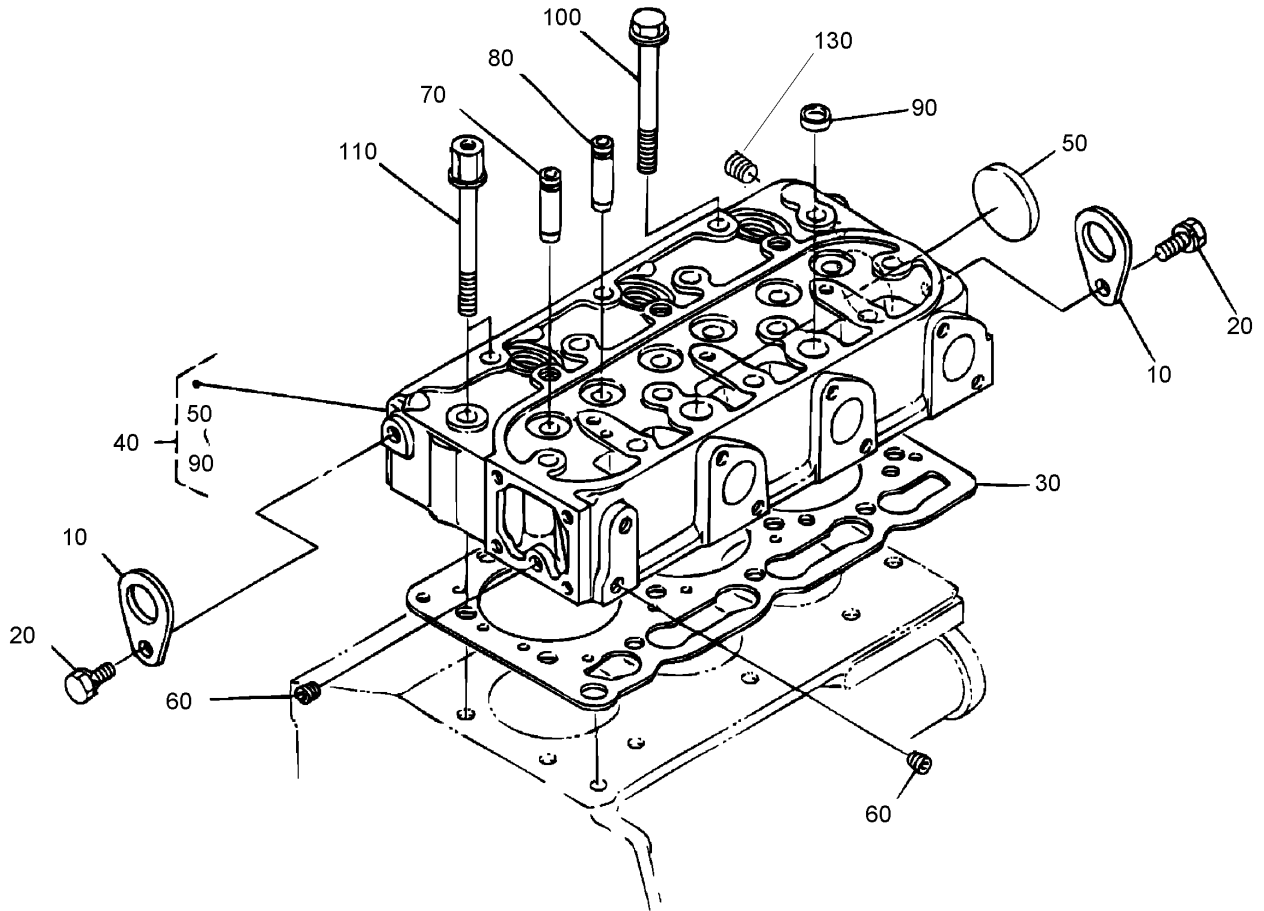

Cylinder Head Assembly

| Ref | Part No. | Qty. | Description | | | | |
|-----|----------|------|-----------------------|--|--|--|--|
| 10 | 98-7531 | 2 | Hook-Engine | | | | |
| 20 | 100-9195 | 2 | Bolt | | | | |
| 30 | 108-6573 | 1 | Gasket-Head, Cylinder | | | | |
| 40 | 108-6574 | 1 | Cylinder Head ASM | | | | |
| 50 | 98-9395 | 1 | Cap-Sealing | | | | |
| 60 | 98-7540 | 2 | Plug | | | | |
| 70 | 107-9066 | 3 | Guide-Valve, Inlet | | | | |
| 80 | 107-9067 | 3 | Guide-Valve, Exhaust | | | | |
| 90 | 98-9389 | 2 | Cap-Sealing | | | | |
| 100 | 98-9479 | 1 | Bolt-Head, Cylinder | | | | |
| 110 | 98-9647 | 2 | Bolt-Head, Cylinder | | | | |
| 130 | 98-9444 | 1 | Plug | | | | |

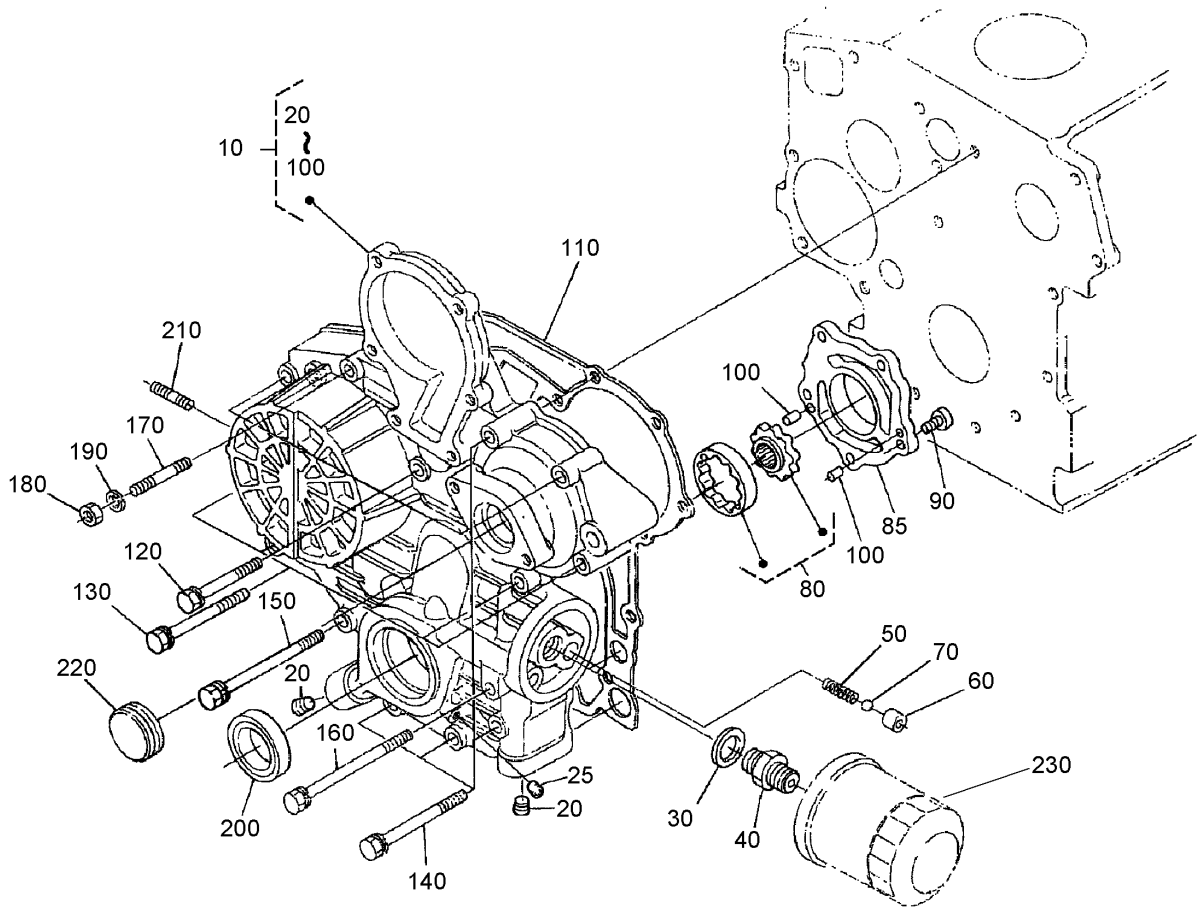

Gear Case Assembly

| Ref | Part No. | Qty. | Description |
|-----|----------|------|--------------------|
| 10 | 107-9068 | 1 | Gear Case ASM |
| 20 | 98-9598 | 2 | Plug |
| 25 | 98-7487 | 1 | Plug |
| 30 | 98-7562 | 1 | Washer-Plain |
| 40 | 98-9388 | 1 | Joint-Pipe |
| 50 | 98-9544 | 1 | Spring |
| 60 | 98-9543 | 1 | Seat-Valve |
| 70 | 98-9380 | 1 | Ball |
| 80 | 98-9540 | 1 | Oil Pump Rotor ASM |
| 85 | 107-9069 | 1 | Cover-Pump, Oil |
| 90 | 107-9071 | 5 | Screw |
| 100 | 107-9072 | 2 | Pin-Straight |
| 110 | 98-9633 | 1 | Gasket-Case, Gear |
| 120 | 107-9073 | 3 | Bolt |
| 130 | 105-3797 | 4 | Bolt |
| 140 | 98-9356 | 4 | Bolt |
| 150 | 107-9074 | 1 | Bolt |
| 160 | 98-9586 | 1 | Bolt |
| 170 | 105-3709 | 1 | Stud |
| 180 | 98-7572 | 1 | Nut |
| 190 | 98-7699 | 1 | Washer-Spring |
| 200 | 98-9482 | 1 | Seal-Oil |
| 210 | 105-3710 | 2 | Stud |
| 220 | 98-9641 | 1 | Cover |

| Ref | Part No. | Qty. | Description |
|-----|----------|------|-------------|
| 230 | 104-5167 | 1 | Filter-Oil |

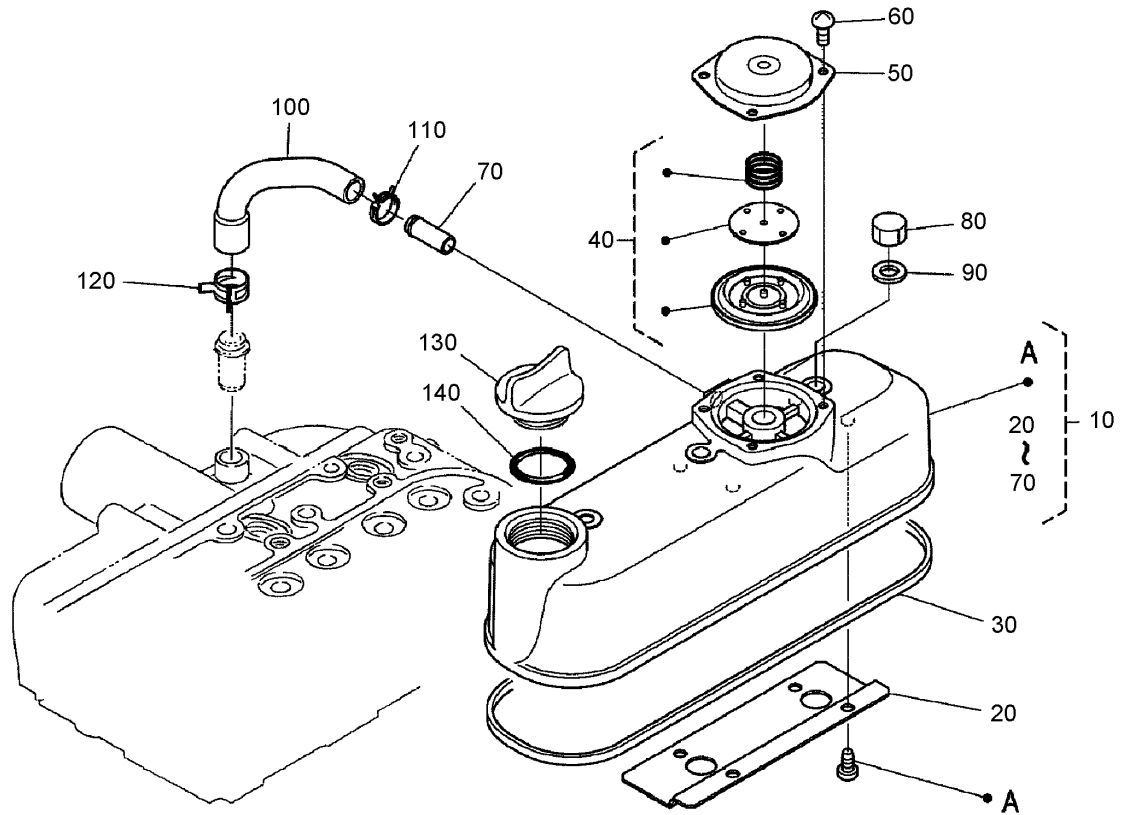

Head Cover Assembly

| Ref | Part No. | Qty. | Description |
|-----|----------|------|-------------------------|
| 10 | 108-6575 | 1 | Cylinder Head Cover ASM |
| 20 | 108-2857 | 1 | Shield-Breather |
| 30 | 98-9615 | 1 | Gasket-Cover, Head |
| 40 | 108-2861 | 1 | Breather Valve ASM |
| 50 | 108-2862 | 1 | Cover-Breather |
| 60 | 108-2863 | 4 | Screw-PPH |
| 70 | 98-7766 | 1 | Pipe-Return, Water |
| 80 | 98-9455 | 3 | Nut-Cap |
| 90 | 98-9454 | 3 | Gasket |
| 100 | 108-2858 | 1 | Tube-Beather |
| 110 | 108-2859 | 1 | Clamp-Hose |
| 120 | 108-2860 | 1 | Clamp-Hose |
| 130 | 107-9075 | 1 | Plug-Filler, Oil |
| 140 | 99-3446 | 1 | O-Ring |

| | | | |
|--|--|--|--|
| | | | |
| | | | |
| | | | |
| | | | |

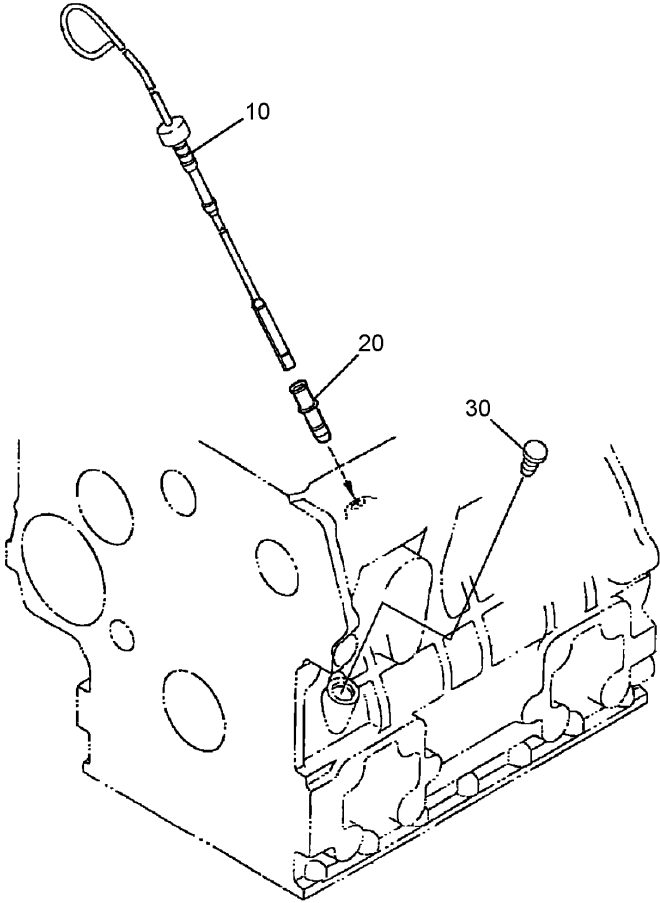

Dipstick Assembly

| Ref | Part No. | Qty. | Description | | | |
|-----|----------|------|------------------|--|--|--|
| 10 | 107-9076 | 1 | Gauge-Oil | | | |
| 20 | 105-3713 | 1 | Guide-Gauge, Oil | | | |
| 30 | 105-3715 | 1 | Plug-Gauge, Oil | | | |
| | | | | | | |
| | | | | | | |
| | | | | | | |
| | | | | | | |
| | | | | | | |
| | | | | | | |
| | | | | | | |
| | | | | | | |
| | | | | | | |
| | | | | | | |
| | | | | | | |
| | | | | | | |

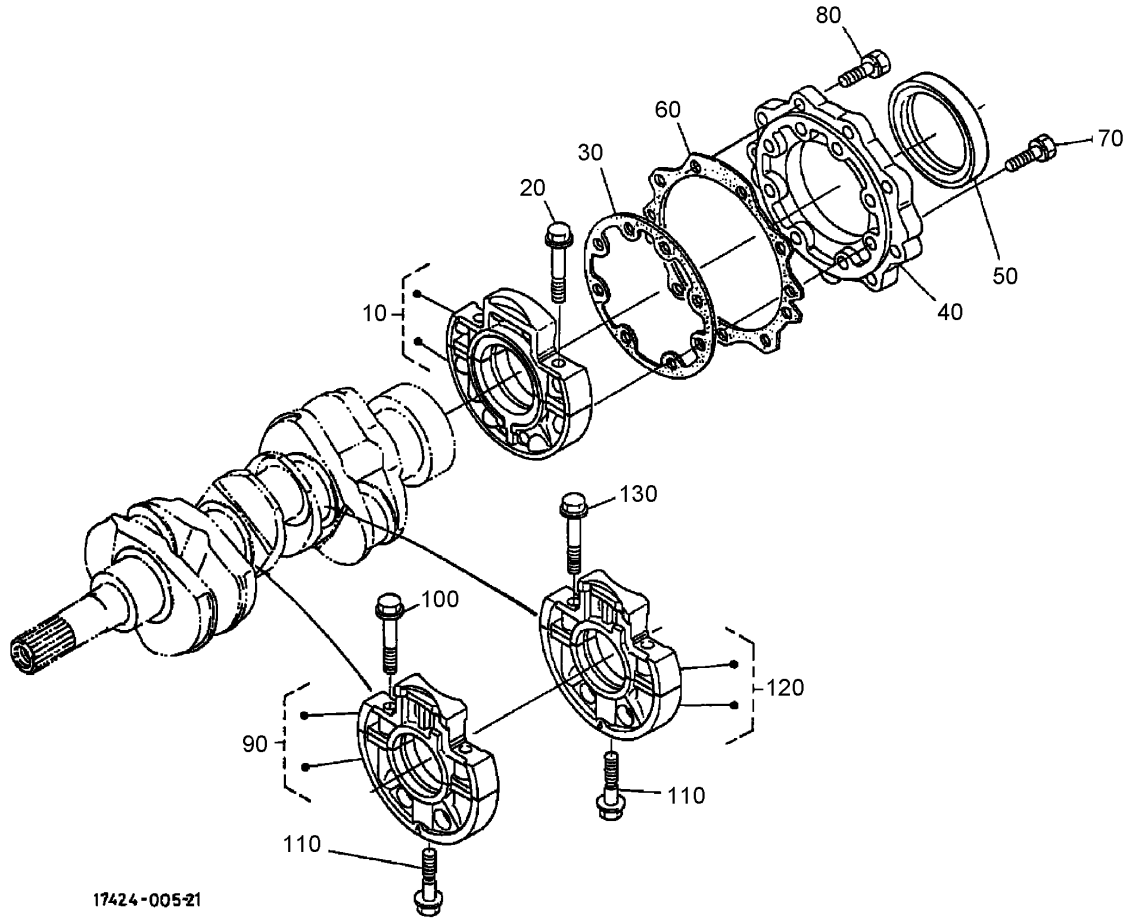

17424-005-21

Main Bearing Case Assembly

| Ref | Part No. | Qty. | Description |
|-----|----------|------|----------------------------|
| 10 | 98-9480 | 1 | Main Bearing Case ASM |
| 20 | 98-9484 | 6 | Bolt-Case, Bearing |
| 30 | 98-9634 | 1 | Gasket-Case, Bearing |
| 40 | 98-9487 | 1 | Cover-Case, Bearing |
| 50 | 98-9483 | 1 | Seal-Oil |
| 60 | 98-9635 | 1 | Gasket-Cover, Bearing Case |
| 70 | 98-9352 | 8 | Bolt |
| 80 | 98-7568 | 9 | Bolt |
| 90 | 98-9606 | 1 | Main Bearing Case ASM |
| 100 | 98-9484 | 2 | Bolt-Case, Bearing |
| 110 | 98-9485 | 2 | Bolt-Case, Bearing |
| 120 | 98-9607 | 1 | Main Bearing Case ASM |
| 130 | 98-9484 | 2 | Bolt-Case, Bearing |

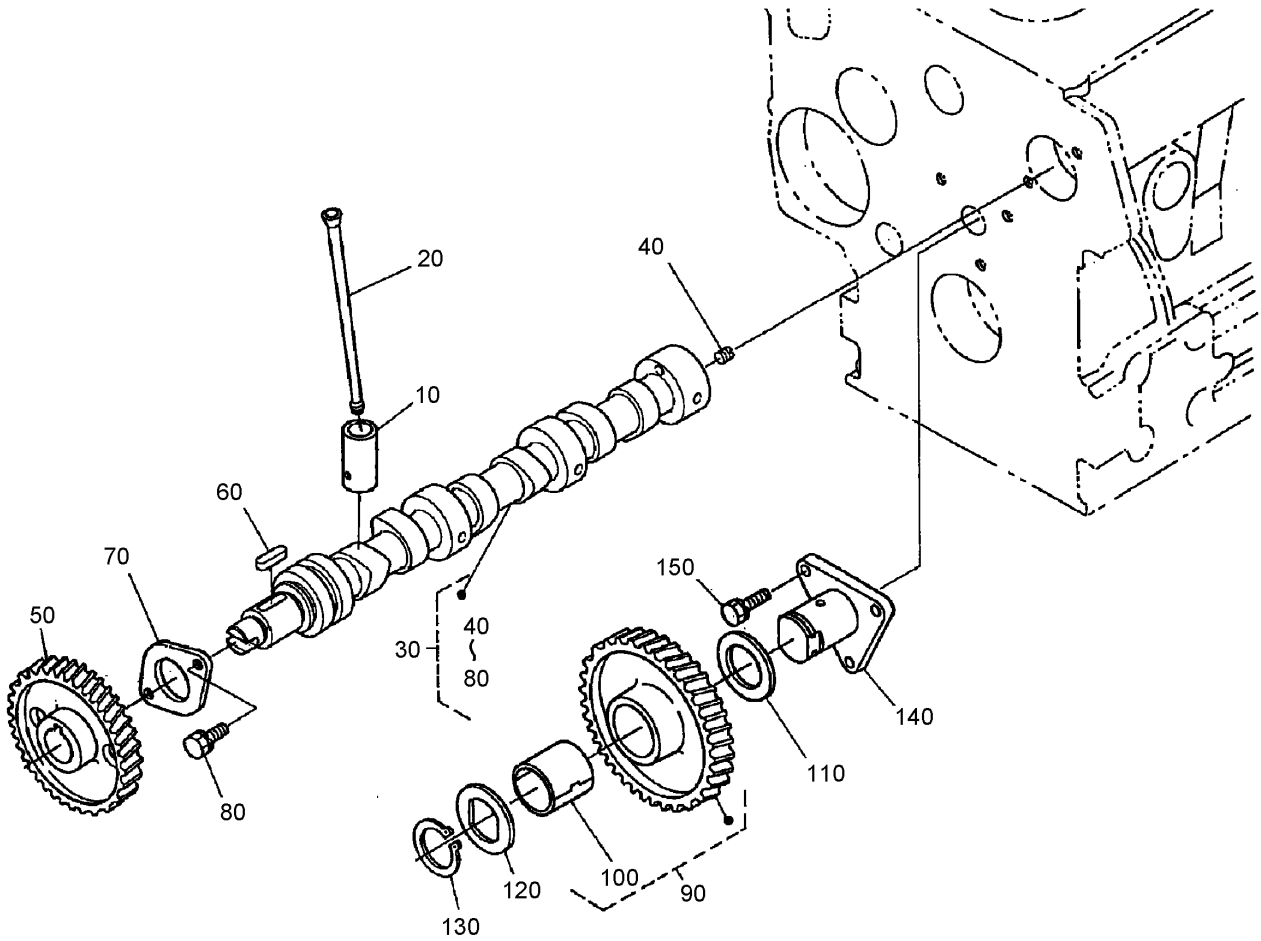

Camshaft and Idle Gear Shaft Assembly

| Ref | Part No. | Qty. | Description |
|-----|----------|------|--------------------------|
| 10 | 98-9616 | 6 | Tappet |
| 20 | 98-9509 | 6 | Rod-Push |
| 30 | 108-6576 | 1 | Camshaft ASM |
| 40 | 98-7449 | 1 | Screw-Set |
| 50 | 98-9512 | 1 | Gear-Cam |
| 60 | 98-9378 | 1 | Key-Feather |
| 70 | 98-9510 | 1 | Stopper-Camshaft |
| 80 | 98-9351 | 2 | Bolt |
| 90 | 98-9649 | 1 | Idle Gear ASM |
| 100 | 98-9650 | 1 | Bushing-Gear, Idle |
| 110 | 98-9535 | 1 | Collar-Gear, Idle |
| 120 | 98-9536 | 1 | Collar-Gear, Idle |
| 130 | 98-9534 | 1 | Clip-Circular, Idle Gear |
| 140 | 98-9533 | 1 | Shaft-Gear, Idle |
| 150 | 98-7692 | 3 | Bolt |

| | | | |
|--|--|--|--|
| | | | |
|--|--|--|--|

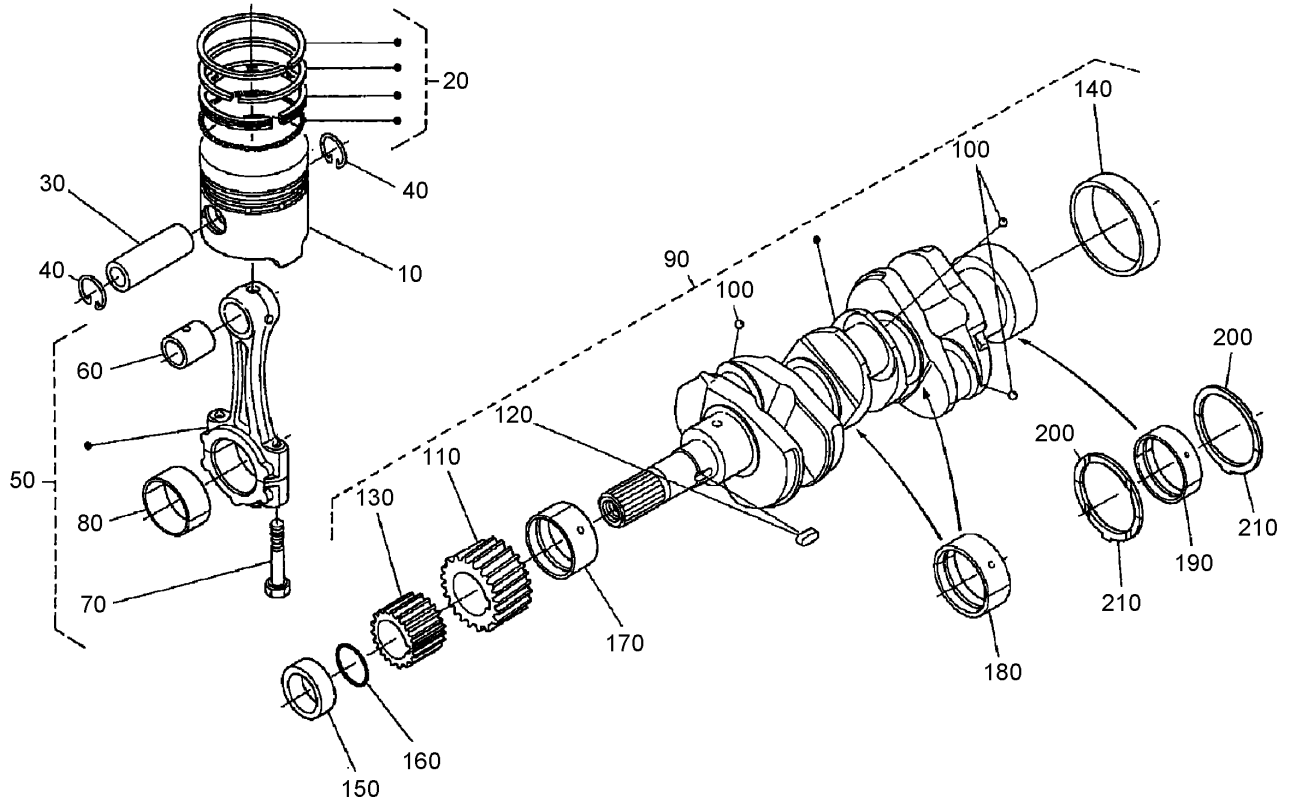

Piston and Crankshaft Assembly

| Ref | Part No. | Qty. | Description |
|-----|----------|------|----------------------------|
| 10 | 98-9470 | 3 | Piston (0.5Mm) |
| 10 | 98-9469 | 3 | Piston (STD) |
| 20 | 98-9619 | 3 | Piston Ring ASM (0.5Mm) |
| 20 | 98-9618 | 3 | Piston Ring ASM (STD) |
| 30 | 98-9513 | 3 | Pin-Piston |
| 40 | 98-9514 | 6 | Clip-Circular, Piston Pin |
| 50 | 98-9516 | 3 | Connecting Rod ASM |
| 60 | 98-9515 | 3 | Bushing-Pin, Piston |
| 70 | 98-9517 | 6 | Bolt-Rod, Connecting |
| 80 | 98-9520 | 3 | Bearing-Rod (0.4Mm) |
| 80 | 98-9519 | 3 | Bearing-Rod (0.2Mm) |
| 80 | 98-9518 | 3 | Metal-Crankpin (STD) |
| 90 | 98-9642 | 1 | Crankshaft ASM |
| 100 | 98-7473 | 3 | Ball |
| 110 | 98-9532 | 1 | Gear-Crankshaft |
| 120 | 98-9666 | 1 | Key |
| 130 | 98-9542 | 1 | Gear-Drive, Oil Pump |
| 140 | 98-9522 | 1 | Sleeve-Crankshaft |
| 150 | 98-9521 | 1 | Collar-Crankshaft |
| 160 | 105-3783 | 1 | O-Ring |
| 170 | 98-9523 | 1 | Metal Crankshaft (STD) |
| 170 | 98-9528 | 1 | Bearing-Main (0.2Mm) |
| 170 | 98-9529 | 1 | Bearing-Main (0.4Mm) |
| 180 | 98-9524 | 2 | Metal-Crankshaft (STD Set) |

| Ref | Part No. | Qty. | Description |
|-----|----------|------|-------------------------|
| 180 | 98-9530 | 2 | Bearing-Main (0.2Mm) |
| 180 | 98-9531 | 2 | Bearing-Main (0.4Mm) |
| 190 | 98-9556 | 1 | Bearing-Main (STD) |
| 190 | 105-3719 | 1 | Metal-Crankshaft (.2Mm) |
| 190 | 105-3720 | 1 | Metal-Crankshaft (.4Mm) |
| 200 | 98-9413 | 2 | Bearing-Thrust (STD) |
| 200 | 98-9414 | 2 | Bearing-Thrust (0.2Mm) |
| 200 | 98-9415 | 2 | Bearing-Thrust (0.4Mm) |
| 210 | 98-9688 | 2 | Bearing-Thrust (STD) |
| 210 | 98-9689 | 2 | Bearing-Thrust (0.2Mm) |
| 210 | 98-9690 | 2 | Bearing-Thrust (0.4Mm) |

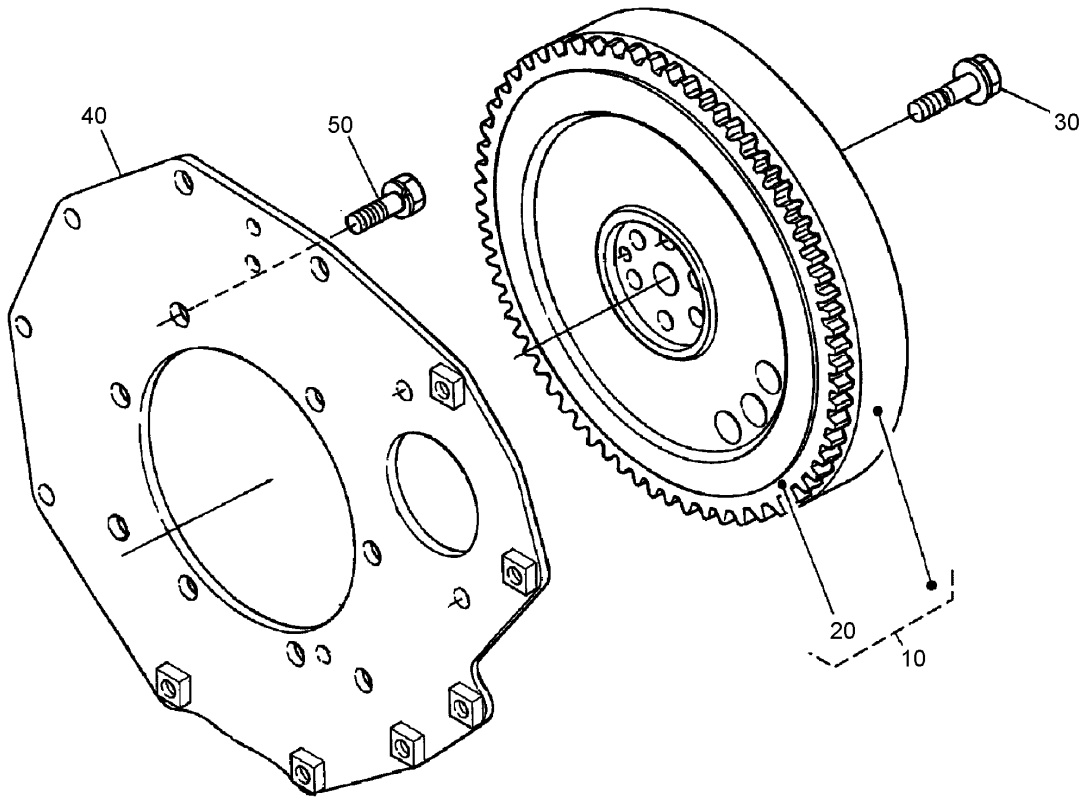

Flywheel Assembly

| Ref | Part No. | Qty. | Description |
|-----|----------|------|-----------------|
| 10 | 105-3784 | 1 | Flywheel ASM |
| 20 | 105-3722 | 1 | Gear-Ring |
| 30 | 98-9537 | 6 | Bolt-Flywheel |
| 40 | 98-9486 | 1 | Plate-End, Rear |
| 50 | 98-9392 | 8 | Bolt |

| | | | |
|--|--|--|--|
| | | | |
| | | | |
| | | | |
| | | | |
| | | | |
| | | | |
| | | | |
| | | | |
| | | | |
| | | | |

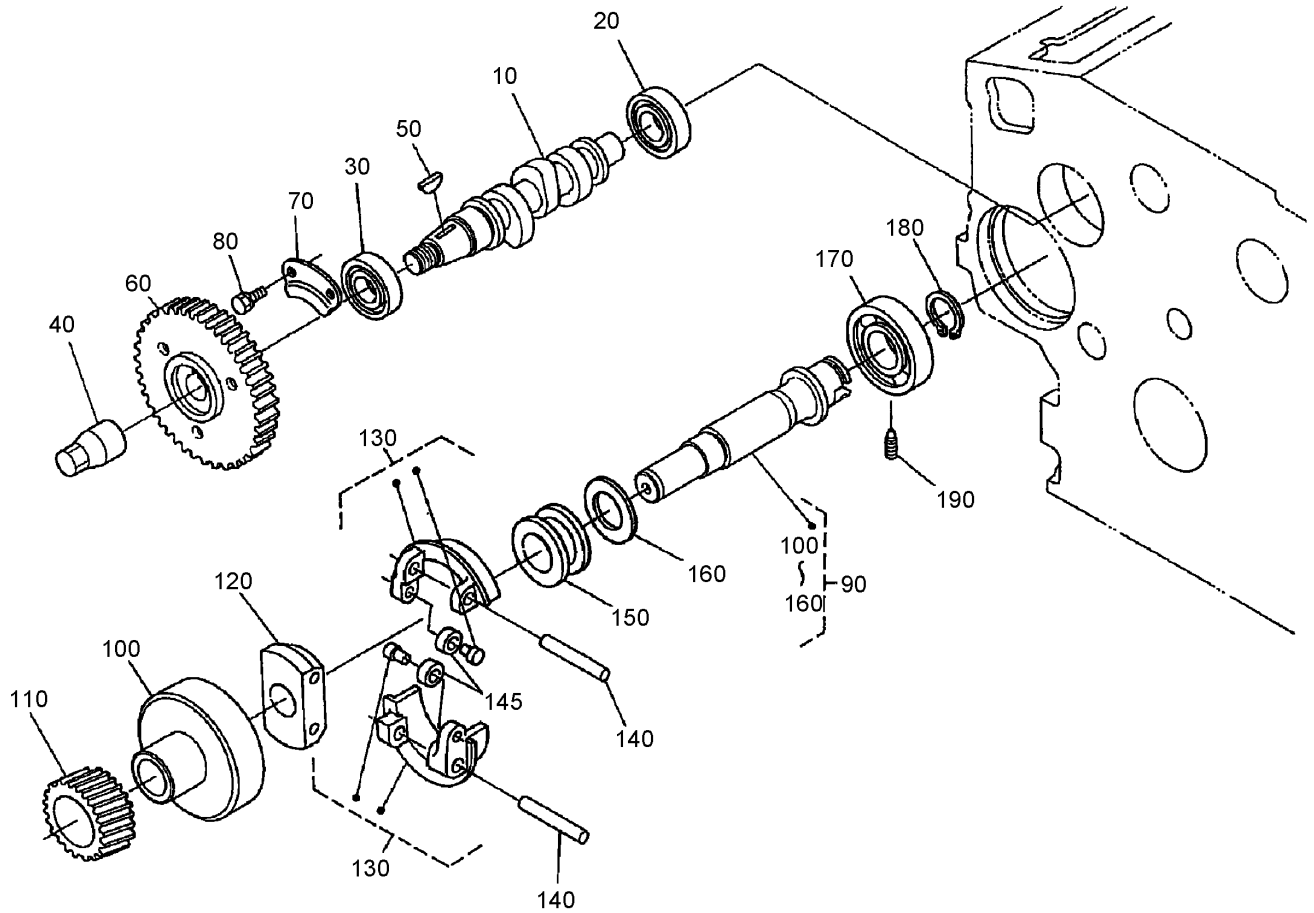

Fuel Camshaft and Governor Shaft Assembly

| Ref | Part No. | Qty. | Description |
|-----|----------|------|-------------------------------|
| 10 | 98-9459 | 1 | Camshaft-Fuel |
| 20 | 107-9077 | 1 | Bearing-Ball |
| 30 | 107-9078 | 1 | Bearing-Ball |
| 40 | 98-9590 | 1 | Nut-Cap |
| 50 | 98-9595 | 1 | Key-Woodruff |
| 60 | 98-9669 | 1 | Gear-Pump, Injection |
| 70 | 98-9511 | 1 | Stopper-Fuel, Camshaft |
| 80 | 98-9350 | 2 | Bolt |
| 90 | 98-9644 | 1 | Governor Shaft ASM |
| 100 | 98-9562 | 1 | Holder-Gear, Governor |
| 110 | 98-9673 | 1 | Gear-Governor |
| 120 | 98-9561 | 1 | Holder-Weight, Governor |
| 130 | 98-9559 | 2 | Governor Weight ASM |
| 140 | 98-9560 | 2 | Shaft-Weight, Governor |
| 145 | 98-9692 | 2 | Roller |
| 150 | 98-9563 | 1 | Sleeve-Governor |
| 160 | 98-9564 | 1 | Washer-Thrust |
| 170 | 107-9079 | 1 | Bearing-Ball |
| 180 | 98-9657 | 1 | Clip-Circular, Governor Shaft |
| 190 | 98-9565 | 1 | Screw-Set |

| | | | | | |
|--|--|--|--|--|--|
| | | | | | |
|--|--|--|--|--|--|

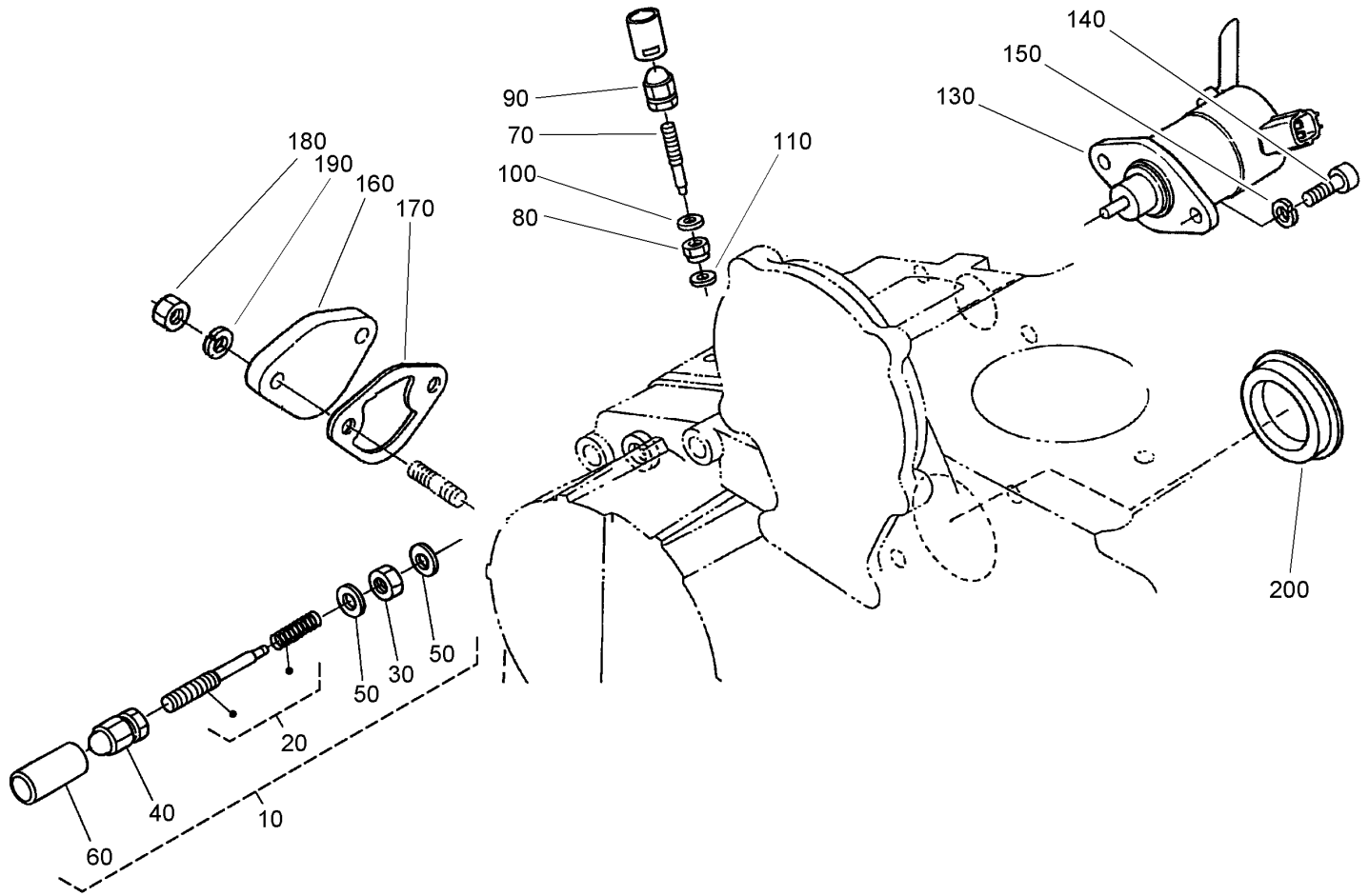

Idle Apparatus Assembly

| Ref | Part No. | Qty. | Description |
|-----|----------|------|--------------------|
| 10 | 98-9678 | 1 | Idle Apparatus ASM |
| 20 | 98-9679 | 1 | Adjusting Bolt ASM |
| 30 | 98-9439 | 1 | Nut |
| 40 | 99-8387 | 1 | Nut-Cap |
| 50 | 98-7654 | 2 | Gasket |
| 60 | 98-7656 | 1 | Cap |
| 70 | 98-9557 | 1 | Bolt-Adjusting |
| 80 | 99-3512 | 1 | Nut |
| 90 | 99-8387 | 1 | Nut-Cap |
| 100 | 98-7654 | 1 | Gasket |
| 110 | 107-9081 | 1 | Gasket |
| 130 | 104-5155 | 1 | Solenoid-Stop |
| 140 | 105-3799 | 2 | Bolt-HSH |
| 150 | 98-7699 | 2 | Washer-Spring |
| 160 | 99-3514 | 1 | Cover |
| 170 | 98-9636 | 1 | Gasket-Pump, Fuel |
| 180 | 98-7572 | 2 | Nut |
| 190 | 98-7699 | 2 | Washer-Spring |
| 200 | 98-9640 | 1 | Cover-Pump |

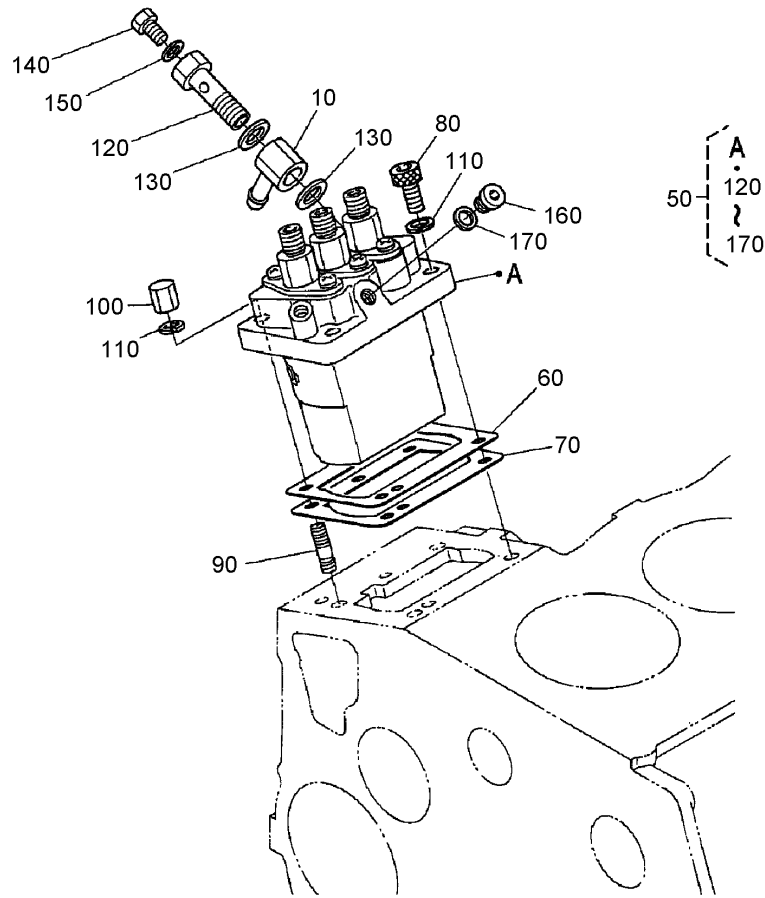

Injection Pump Assembly

| Ref | Part No. | Qty. | Description | | | | |
|-----|----------|------|-------------------------|--|--|--|--|
| 10 | 98-9596 | 1 | Joint-Eye | | | | |
| 50 | 98-9643 | 1 | Injection Pump ASM | | | | |
| 60 | 98-9457 | 1 | Shim-Injection (0.25Mm) | | | | |
| 60 | 98-9456 | 1 | Shim (0.2Mm) | | | | |
| 70 | 98-9458 | 1 | Shim-Injection (0.30Mm) | | | | |
| 80 | 98-9361 | 2 | Bolt-HSH | | | | |
| 90 | 98-9438 | 2 | Stud | | | | |
| 100 | 98-9440 | 2 | Nut-Cap | | | | |
| 110 | 98-7699 | 4 | Washer-Spring | | | | |
| 120 | 98-9464 | 1 | Bolt-Joint | | | | |
| 130 | 98-9445 | 2 | Gasket | | | | |
| 140 | 98-9430 | 1 | Screw | | | | |
| 150 | 98-9446 | 1 | Gasket | | | | |
| 160 | 98-9466 | 1 | Plug | | | | |
| 170 | 98-9451 | 1 | Gasket | | | | |

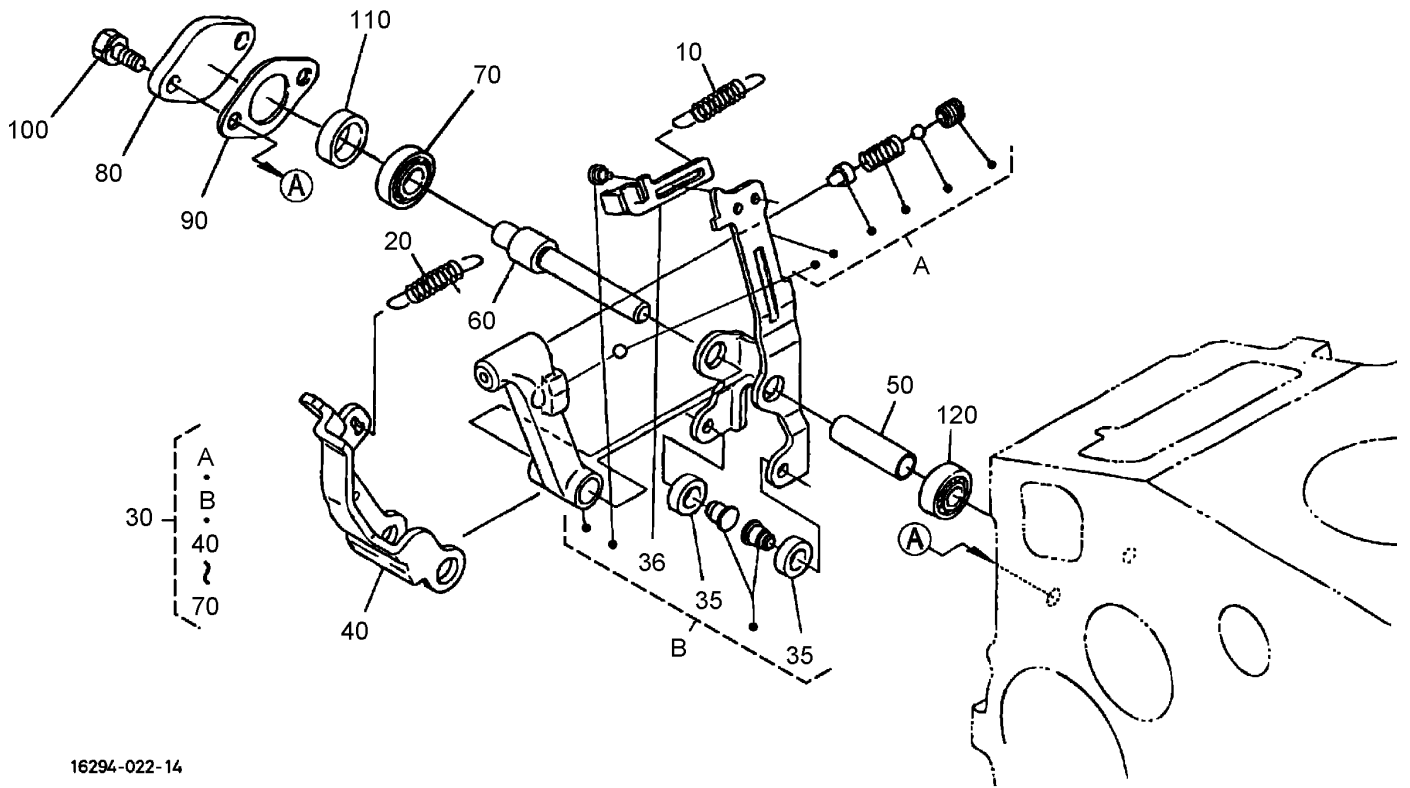

16294-022-14

Governor Assembly

| Ref | Part No. | Qty. | Description |
|-----|----------|------|-------------------------|
| 10 | 105-3786 | 1 | Spring-Start |
| 20 | 98-9681 | 1 | Spring-Governor |
| 30 | 107-9082 | 1 | Fork Lever ASM |
| 35 | 98-9692 | 2 | Roller |
| 36 | 107-9083 | 1 | Lever-Thrust |
| 40 | 107-9084 | 1 | Lever-Fork |
| 50 | 107-9085 | 1 | Shaft-Lever, Fork |
| 60 | 107-9086 | 1 | Shaft-Lever, Fork |
| 70 | 98-9570 | 1 | Bearing-Miniaturize |
| 80 | 98-9569 | 1 | Cover-Shaft, Fork Lever |
| 90 | 98-9682 | 1 | Gasket |
| 100 | 98-9351 | 2 | Bolt |
| 110 | 98-9567 | 1 | Collar |
| 120 | 98-9571 | 1 | Bearing-Miniaturize |

| | | | |
|--|--|--|--|
| | | | |
| | | | |
| | | | |
| | | | |

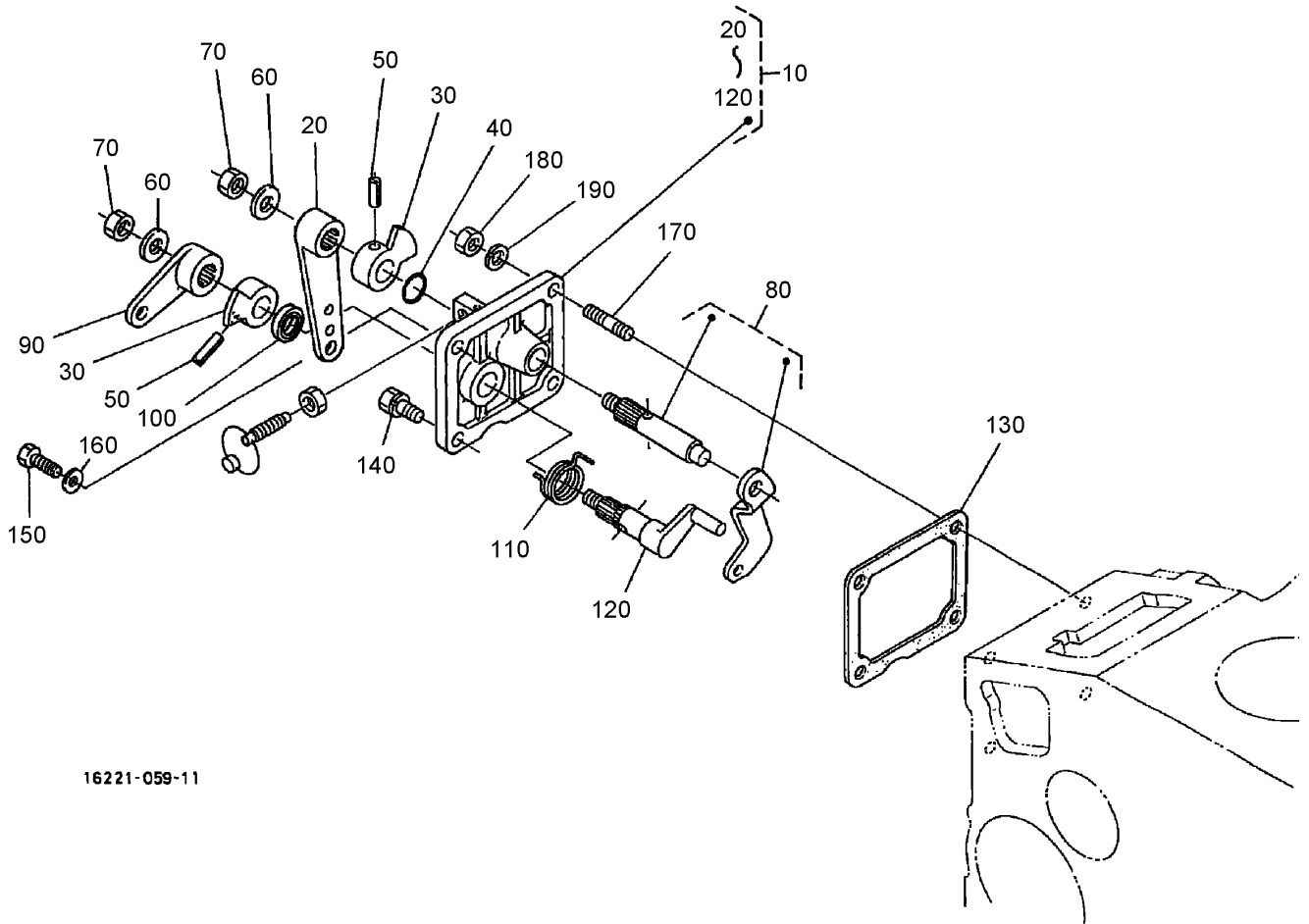

16221-059-11

Speed Control Plate Assembly

| Ref | Part No. | Qty. | Description |
|-----|----------|------|----------------------|
| 10 | 105-3735 | 1 | Control Plate ASM |
| 20 | 98-9662 | 1 | Lever-Control, Speed |
| 30 | 98-9572 | 2 | Lever-Control, Speed |
| 40 | 105-3788 | 1 | O-Ring |
| 50 | 98-7602 | 2 | Pin-Spring |
| 60 | 98-9594 | 2 | Washer-Plain |
| 70 | 98-9589 | 2 | Nut |
| 80 | 98-9658 | 1 | Governor Lever ASM |
| 90 | 98-9663 | 1 | Lever-Stop, Engine |
| 100 | 98-7601 | 1 | Seal-Oil |
| 110 | 98-9472 | 1 | Spring-Return |
| 120 | 98-9664 | 1 | Shaft-Lever, Stop |
| 130 | 98-9637 | 1 | Gasket |
| 140 | 98-7692 | 1 | Bolt |
| 150 | 99-8348 | 1 | Bolt |
| 160 | 98-7654 | 2 | Gasket |
| 170 | 105-3710 | 2 | Stud |
| 180 | 98-7572 | 2 | Nut |
| 190 | 98-7699 | 2 | Washer-Spring |

| | | | |
|--|--|--|--|
| | | | |
| | | | |
| | | | |
| | | | |

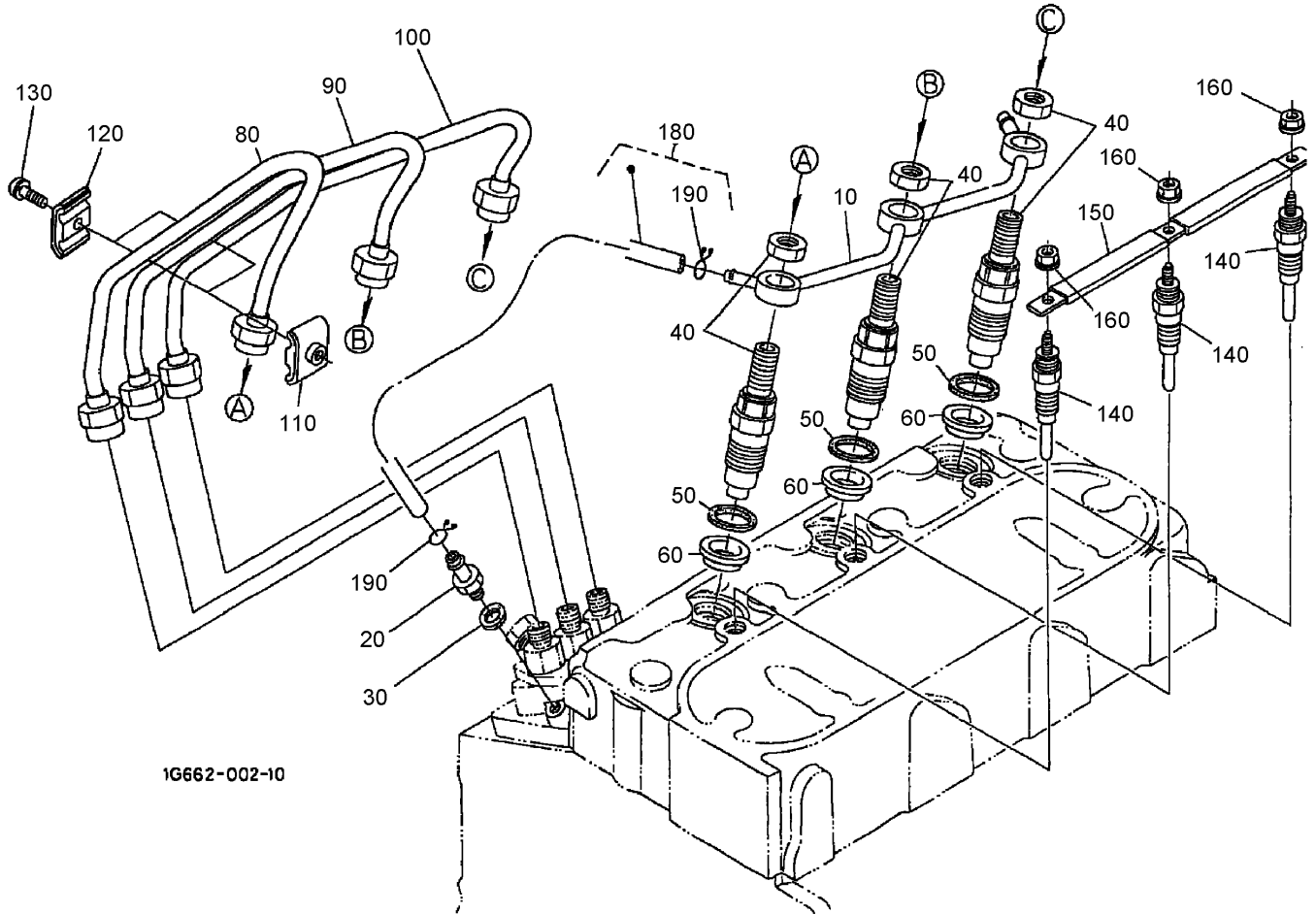

1G662-002-10

Nozzle Holder and Glow Plug Assembly

| Ref | Part No. | Qty. | Description |
|-----|----------|------|--------------------|
| 10 | 98-9620 | 1 | Over Flow Pipe ASM |
| 20 | 98-9431 | 1 | Screw-Bleeder |
| 30 | 98-7654 | 1 | Gasket |
| 40 | 108-2866 | 3 | Nozzle Holder Kit |
| 50 | 98-7676 | 3 | Gasket |
| 60 | 98-7677 | 3 | Seal |
| 80 | 98-9653 | 1 | Pipe-Injection |
| 90 | 98-9654 | 1 | Pipe-Injection |
| 100 | 98-9655 | 1 | Pipe-Injection |
| 110 | 98-7682 | 2 | Clamp-Pipe |
| 120 | 98-7683 | 2 | Clamp-Pipe |
| 130 | 98-7684 | 2 | Screw (W/Washer) |
| 140 | 98-9695 | 3 | Plug-Glow |
| 150 | 98-9631 | 3 | Cord-Plug, Glow |
| 160 | 99-8377 | 3 | Nut-Flange |
| 180 | 98-9420 | 1 | Over Flow Pipe ASM |
| 190 | 98-7671 | 2 | Clip-Pipe |

| | | | |
|--|--|--|--|
| | | | |
|--|--|--|--|

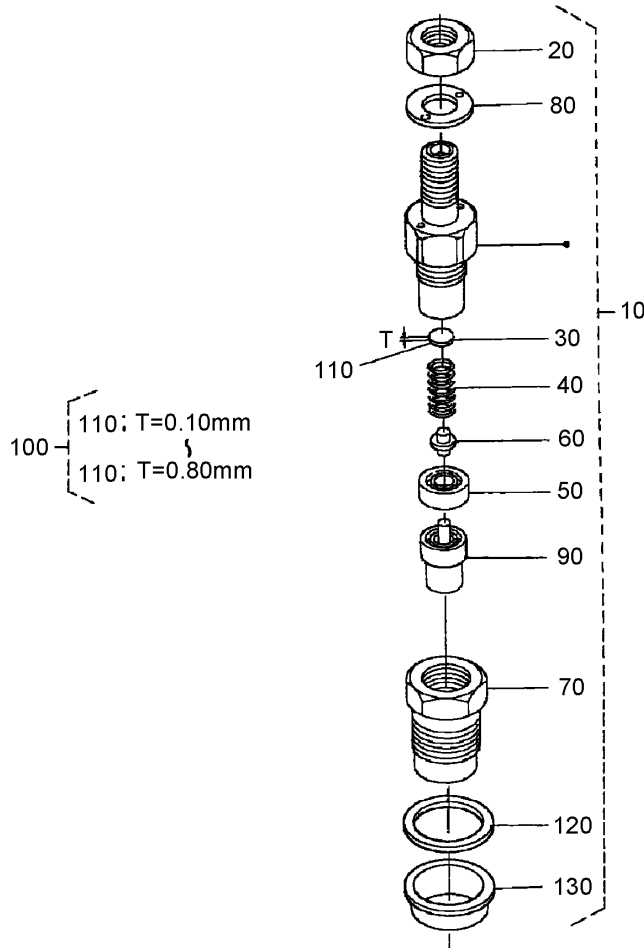

1G347-015-10

Nozzle Holder Assembly

| Ref | Part No. | Qty. | Description |
|-----|----------|------|------------------------|
| 10 | 108-2866 | 3 | Nozzle Holder Kit |
| 20 | 99-8301 | 3 | Nut |
| 30 | 99-8302 | 3 | Washer-Adjusting |
| 40 | 99-8303 | 3 | Spring-Nozzle |
| 50 | 99-8304 | 3 | Spacer-Distance |
| 60 | 99-8305 | 3 | Rod-Push |
| 70 | 99-8306 | 3 | Nut-Nozzle |
| 80 | 99-8307 | 3 | Washer-Plain |
| 90 | 107-7826 | 3 | Piece-Nozzle |
| 100 | 99-8309 | 3 | Adjusting Washer ASM |
| 110 | 99-8310 | 3 | Washer-Adjust (0.10Mm) |
| 110 | 99-8311 | 3 | Washer-Adjust (0.20Mm) |
| 110 | 99-8312 | 3 | Washer-Adjust (0.30Mm) |
| 110 | 99-8313 | 3 | Washer-Adjust (0.40Mm) |
| 110 | 99-8314 | 3 | Washer-Adjust (0.50Mm) |
| 110 | 99-8315 | 3 | Washer-Adjust (0.52Mm) |
| 110 | 99-8316 | 3 | Washer-Adjust (0.54Mm) |
| 110 | 99-8317 | 3 | Washer-Adjust (0.56Mm) |
| 110 | 99-8318 | 3 | Washer-Adjust (0.58Mm) |
| 110 | 99-8319 | 3 | Washer-Adjust (0.80Mm) |
| 120 | 98-7676 | 3 | Gasket |
| 130 | 98-7677 | 3 | Seal |

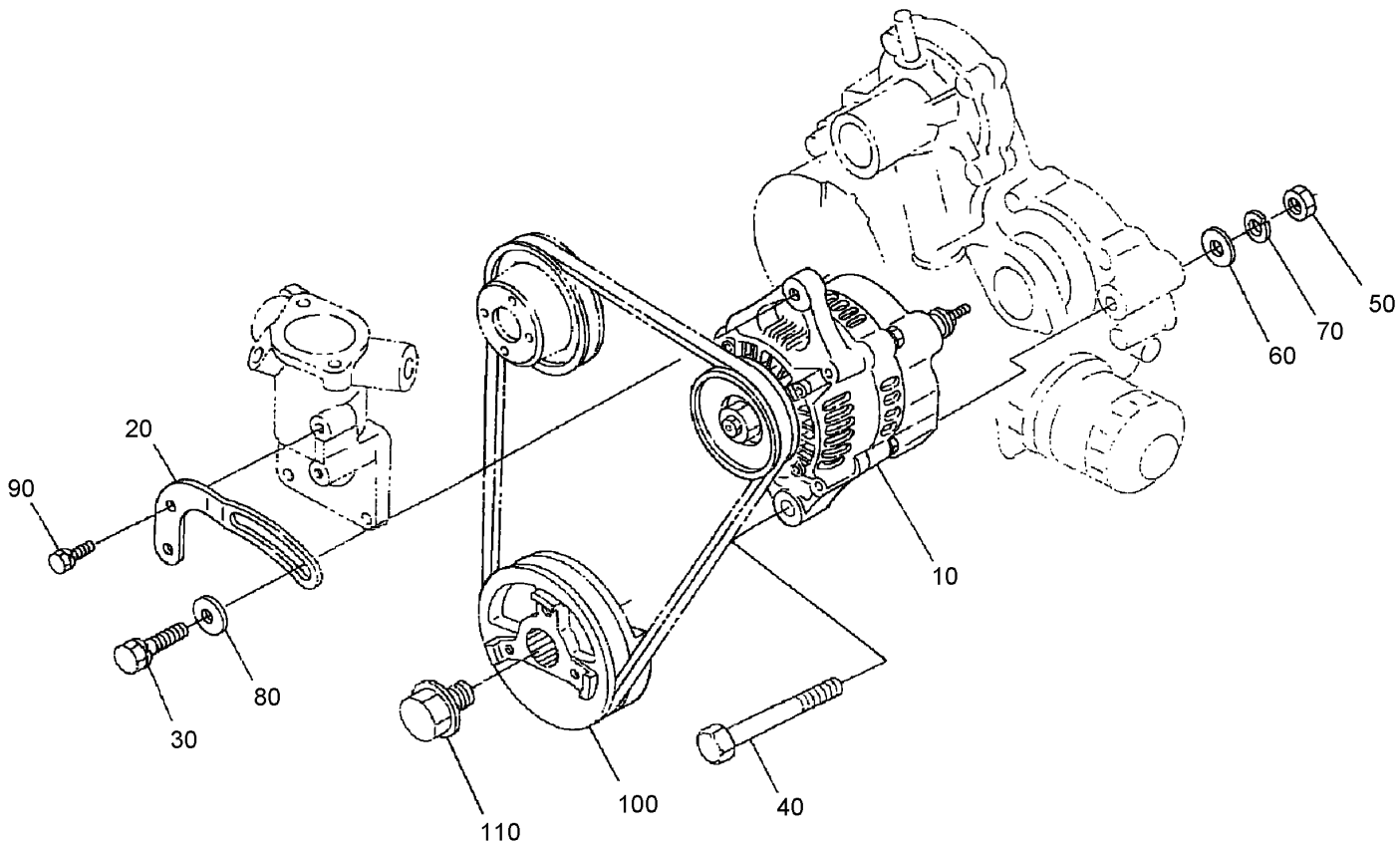

Alternator and Pulley Assembly

| Ref | Part No. | Qty. | Description |
|-----|----------|------|-------------------|
| 10 | 98-9474 | 1 | Alternator ASM |
| 20 | 98-9573 | 1 | Stay-Dynamo |
| 30 | 108-7088 | 1 | Bolt |
| 40 | 98-9360 | 1 | Bolt |
| 50 | 98-7737 | 1 | Nut |
| 60 | 3256-24 | 1 | Washer-Flat |
| 70 | 98-7738 | 1 | Washer-Spring |
| 80 | 100-9233 | 1 | Washer-Plain |
| 90 | 98-7692 | 1 | Bolt |
| 100 | 98-9473 | 1 | Pulley-Drive, Fan |
| 110 | 98-9585 | 1 | Bolt |

| Ref | Part No. | Qty. | Description |
|-----|----------|------|-------------|
| | | | |
| | | | |
| | | | |
| | | | |
| | | | |
| | | | |
| | | | |
| | | | |
| | | | |

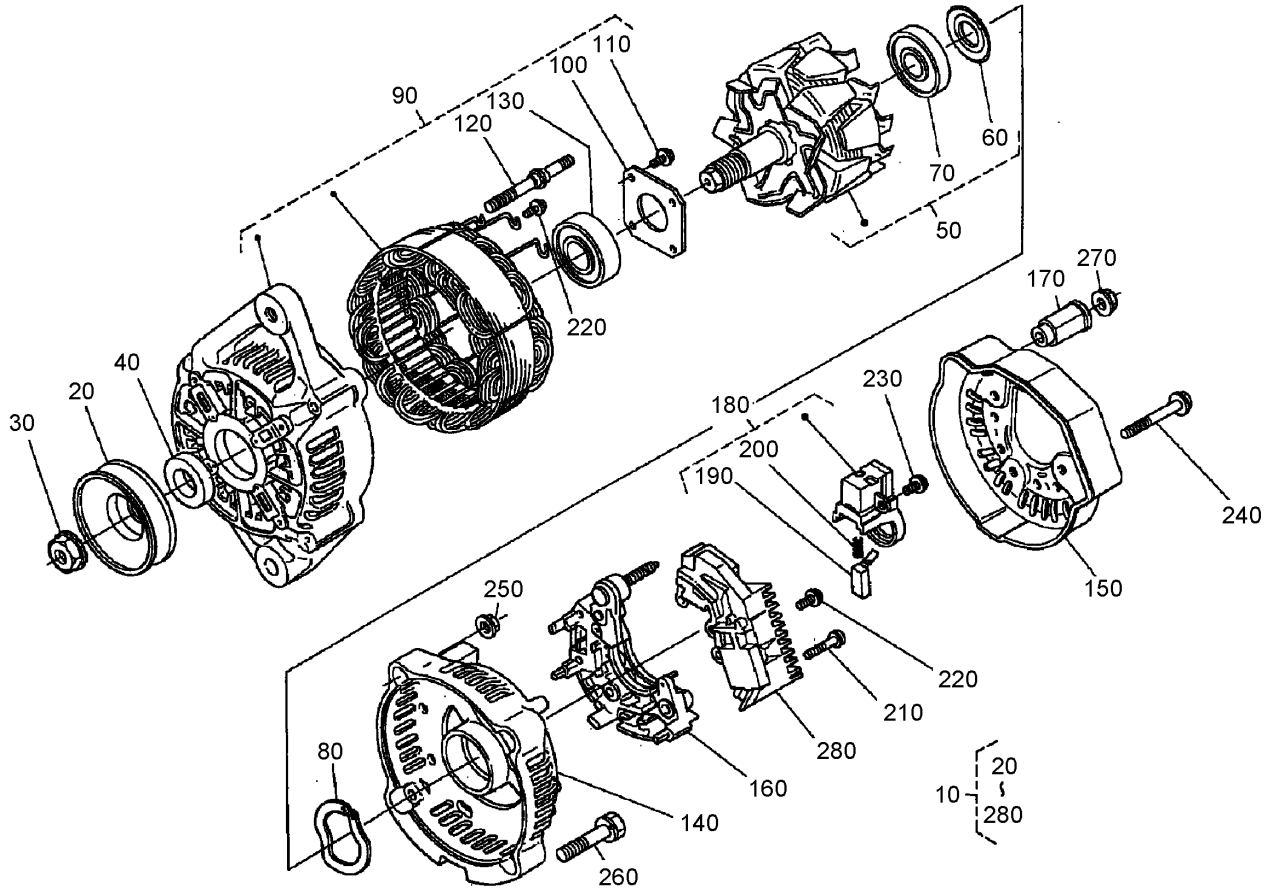

Alternator (Component Part) Assembly

| Ref | Part No. | Qty. | Description |
|-----|----------|------|---------------------|
| 10 | 98-9474 | 1 | Alternator ASM |
| 20 | 98-9453 | 1 | Pulley-Dynamo |
| 30 | 98-7708 | 1 | Nut |
| 40 | 98-7709 | 1 | Collar |
| 50 | 107-0136 | 1 | Rotor |
| 60 | 98-7711 | 1 | Cover-Bearing |
| 70 | 107-0138 | 1 | Bearing-Ball |
| 80 | 98-7713 | 1 | Washer-Thrust |
| 90 | 107-0139 | 1 | Drive End Frame ASM |
| 100 | 98-7715 | 1 | Plate-Retainer |
| 110 | 98-7716 | 4 | Screw-Head, Round |
| 120 | 98-7717 | 2 | Bolt-Through |
| 130 | 107-0137 | 1 | Bearing-Ball |
| 140 | 107-9087 | 1 | Frame-End |
| 150 | 107-0140 | 1 | Cover-End |
| 160 | 98-9476 | 1 | Rectifier ASM |
| 170 | 98-7722 | 1 | Bushing-Insulation |
| 180 | 107-0141 | 1 | Holder-Brush |
| 190 | 98-7724 | 2 | Brush |
| 200 | 98-7725 | 2 | Spring-Brush |
| 210 | 98-7726 | 2 | Screw-Head, Round |
| 220 | 98-7727 | 6 | Screw-Head, Round |
| 230 | 98-7728 | 1 | Screw-Head, Round |
| 240 | 98-7729 | 3 | Bolt |

| Ref | Part No. | Qty. | Description |
|-----|----------|------|---------------|
| 250 | 98-7730 | 2 | Nut |
| 260 | 98-7731 | 2 | Bolt |
| 270 | 98-7732 | 1 | Nut |
| 280 | 107-9088 | 1 | Regulator ASM |

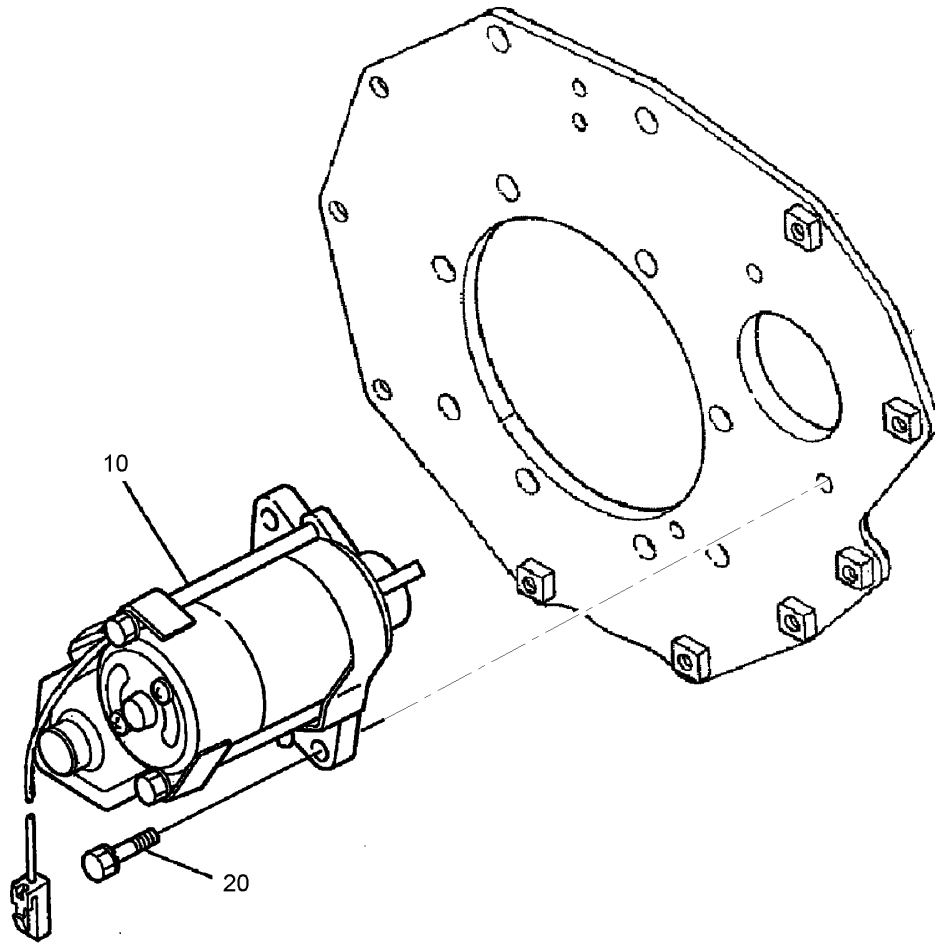

Starter Assembly

| Ref | Part No. | Qty. | Description |
|-----|----------|------|-------------|
| 10 | 98-9705 | 1 | Starter ASM |
| 20 | 98-7697 | 2 | Bolt |

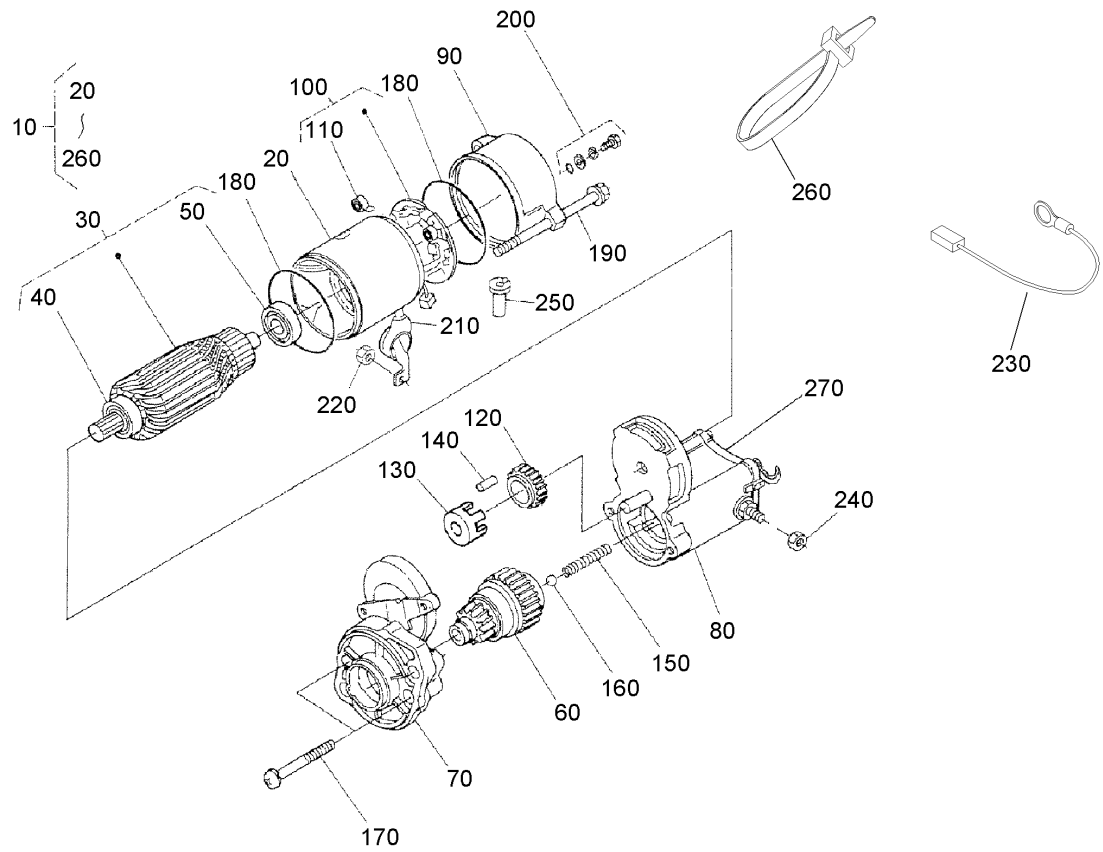

Starter (Component Part) Assembly

| Ref | Part No. | Qty. | Description |
|-----|----------|------|----------------------|
| 10 | 98-9705 | 1 | Starter ASM |
| 20 | 104-8608 | 1 | Yoke ASM |
| 30 | 98-7742 | 1 | Armature ASM |
| 40 | 98-7744 | 1 | Bearing |
| 50 | 98-7743 | 1 | Bearing |
| 60 | 99-8373 | 1 | Clutch-Running, Over |
| 70 | 99-8374 | 1 | Frame-End, Drive |
| 80 | 105-3746 | 1 | Magnetic Switch ASM |
| 90 | 98-7748 | 1 | Frame-End |
| 100 | 98-7749 | 1 | Brush Holder ASM |
| 110 | 98-7750 | 4 | Spring-Brush |
| 120 | 98-7751 | 1 | Gear |
| 130 | 98-7752 | 1 | Retainer |
| 140 | 98-7753 | 5 | Roller |
| 150 | 98-7754 | 1 | Spring |
| 160 | 98-7755 | 1 | Ball |
| 170 | 98-7756 | 2 | Bolt |
| 180 | 98-7757 | 2 | O-Ring |
| 190 | 100-9240 | 2 | Bolt |
| 200 | 98-7758 | 2 | Bolt ASM |
| 210 | 99-8375 | 1 | Cover |
| 220 | 99-8371 | 1 | Nut-Hex |
| 230 | 98-9711 | 1 | Cord-Solenoid, Stop |
| 240 | 99-8376 | 1 | Nut-Hex |

| Ref | Part No. | Qty. | Description |
|-----|----------|------|-------------|
| 250 | 98-7759 | 1 | Pipe-Drain |
| 260 | 98-9712 | 1 | Band-Cover |
| 270 | 105-2886 | 1 | Cover ASM |

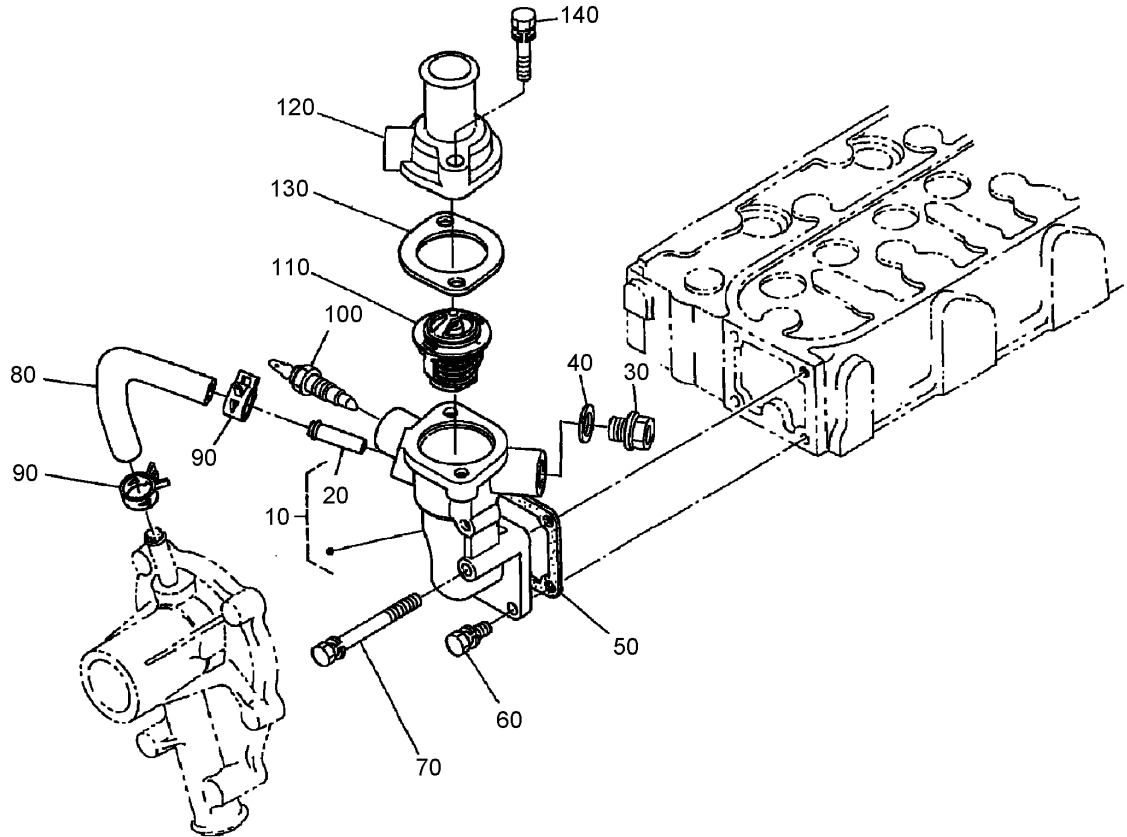

Water Flange and Thermostat Assembly

| Ref | Part No. | Qty. | Description |
|-----|----------|------|----------------------|
| 10 | 98-9713 | 1 | Water Flange ASM |
| 20 | 98-9580 | 1 | Pipe-Return, Water |
| 30 | 105-3747 | 1 | Plug |
| 40 | 99-3583 | 1 | Packing |
| 50 | 98-9638 | 1 | Gasket-Flange, Water |
| 60 | 98-7692 | 3 | Bolt |
| 70 | 98-9356 | 1 | Bolt |
| 80 | 98-9578 | 1 | Pipe-Return, Water |
| 90 | 98-9579 | 2 | Band-Pipe |
| 100 | 98-9719 | 1 | Thermoswitch |
| 110 | 98-7778 | 1 | Thermostat ASM |
| 120 | 98-9471 | 1 | Cover-Thermostat |
| 130 | 105-3748 | 1 | Gasket-Thermostat |
| 140 | 98-7777 | 2 | Bolt |

| | | | |
|--|--|--|--|
| | | | |
|--|--|--|--|

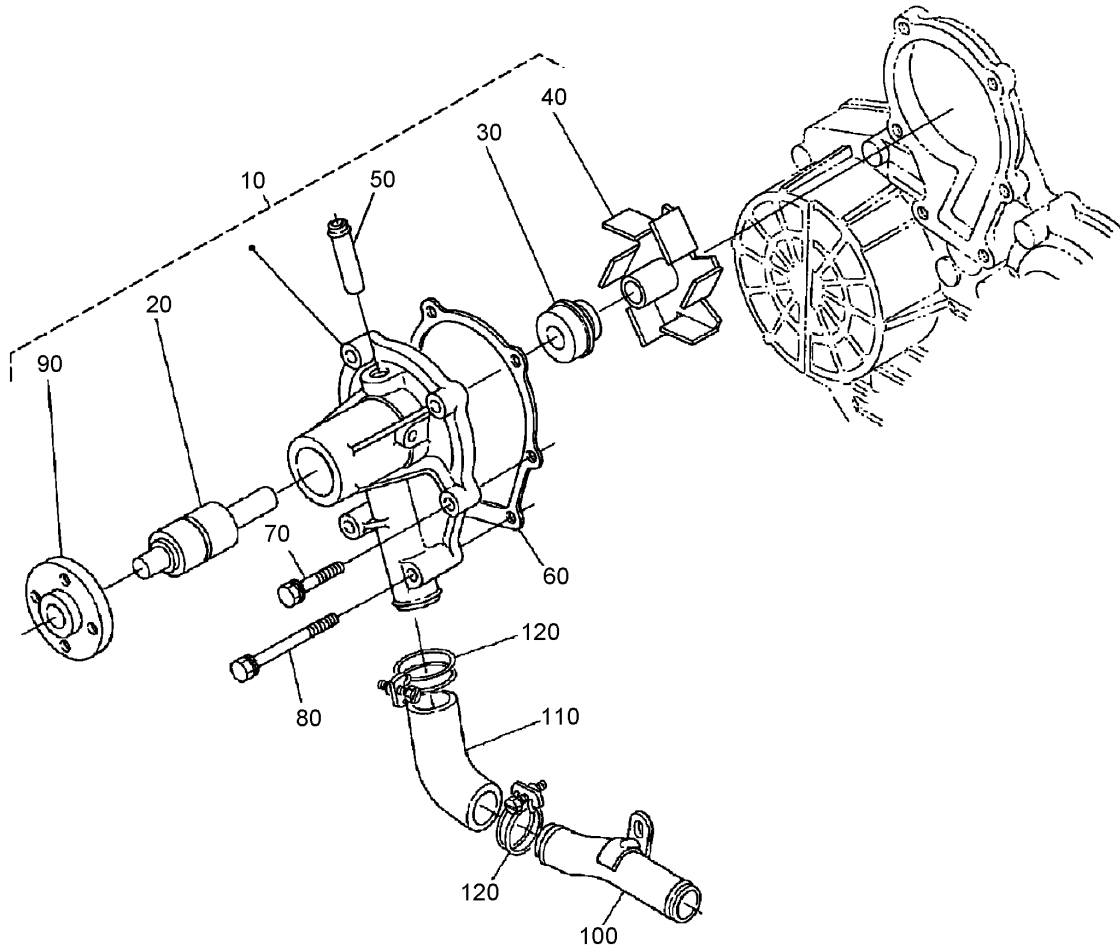

Water Pump and Pipe Assembly

| Ref | Part No. | Qty. | Description |
|-----|----------|------|----------------------|
| 10 | 107-9089 | 1 | Water Pump ASM |
| 20 | 99-3517 | 1 | Bearing-Pump, Water |
| 30 | 105-3750 | 1 | Mechanical Seal ASM |
| 40 | 99-3519 | 1 | Impeller-Pump, Water |
| 50 | 98-9577 | 1 | Pipe-Return, Water |
| 60 | 99-3454 | 1 | Gasket-Pump, Water |
| 70 | 98-9353 | 4 | Bolt |
| 80 | 107-9090 | 2 | Bolt |
| 90 | 99-3516 | 4 | Flange-Pump, Water |
| 100 | 98-9716 | 1 | Pipe-Water |
| 110 | 107-9091 | 1 | Pipe-Water |
| 120 | 98-9717 | 2 | Clamp |

| | | | |
|--|--|--|--|
| | | | |
|--|--|--|--|

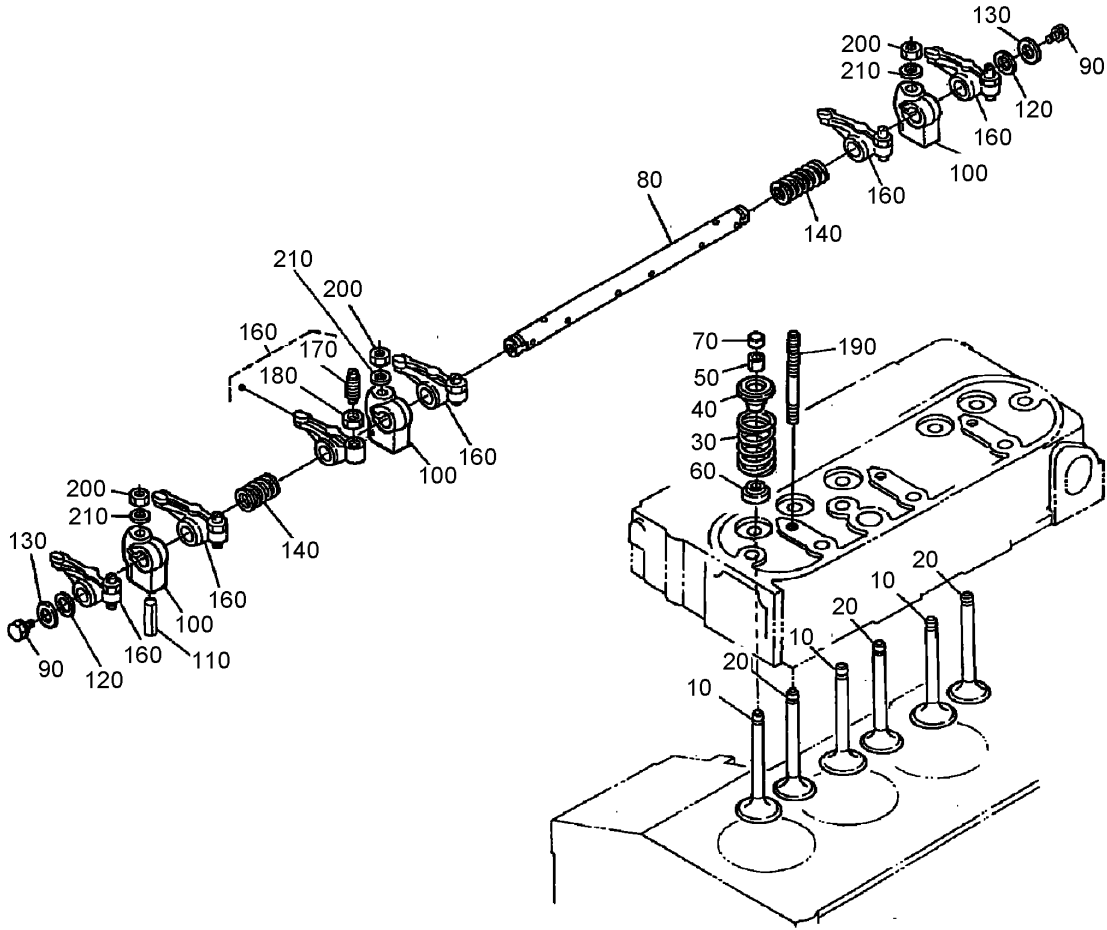

Valve and Rocker Arm Assembly

| Ref | Part No. | Qty. | Description |
|-----|----------|------|--------------------------|
| 10 | 98-9494 | 3 | Valve-Inlet |
| 20 | 98-9495 | 3 | Valve-Exhaust |
| 30 | 98-9648 | 6 | Spring-Valve |
| 40 | 107-9092 | 6 | Retainer-Spring |
| 50 | 98-9390 | 6 | Collet-Set, Valve Spring |
| 60 | 99-8385 | 6 | Seat-Stem, Valve |
| 70 | 98-9497 | 6 | Cap-Valve |
| 80 | 105-3790 | 1 | R-Arm Shaft ASM |
| 90 | 100-9265 | 2 | Bolt |
| 100 | 98-9505 | 3 | Bracket-Arm, Rocker |
| 110 | 105-3758 | 1 | Pin-Spring |
| 120 | 98-9507 | 2 | Washer-Shaft, R-Arm |
| 130 | 3256-1 | 2 | Washer-Flat |
| 140 | 98-9504 | 2 | Spring-Arm, Rocker |
| 160 | 98-9501 | 6 | Rocker Arm ASM |
| 170 | 98-9502 | 6 | Screw-Adjusting |
| 180 | 98-9503 | 6 | Nut |
| 190 | 98-9506 | 3 | Stud |
| 200 | 98-9393 | 3 | Nut |
| 210 | 98-9385 | 3 | Washer-Flat |

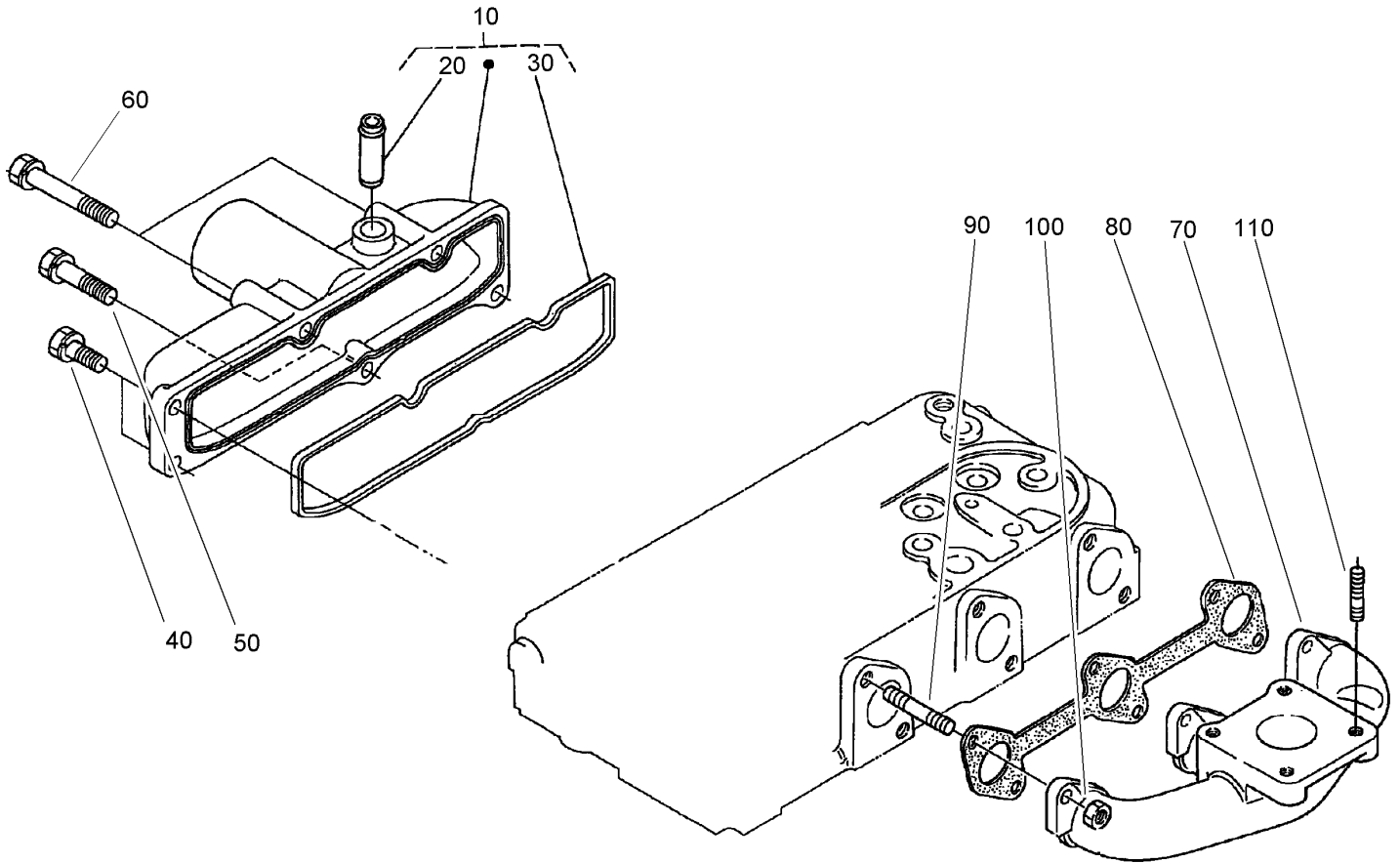

Inlet Manifold Assembly

| Ref | Part No. | Qty. | Description |
|-----|----------|------|----------------------|
| 10 | 108-6577 | 1 | Inlet Manifold ASM |
| 20 | 98-9492 | 1 | Joint-Pipe, Breather |
| 30 | 98-9609 | 1 | Gasket |
| 40 | 98-7605 | 3 | Bolt |
| 50 | 98-9353 | 1 | Bolt |
| 60 | 105-3797 | 2 | Bolt |
| 70 | 107-9093 | 1 | Manifold-Exhaust |
| 80 | 98-9610 | 1 | Gasket |
| 90 | 98-9588 | 6 | Stud |
| 100 | 98-9665 | 6 | Nut |
| 110 | 98-7769 | 4 | Stud |

| | | | |
|--|--|--|--|
| | | | |
| | | | |
| | | | |
| | | | |
| | | | |
| | | | |
| | | | |
| | | | |
| | | | |
| | | | |
| | | | |
| | | | |
| | | | |
| | | | |
| | | | |
| | | | |

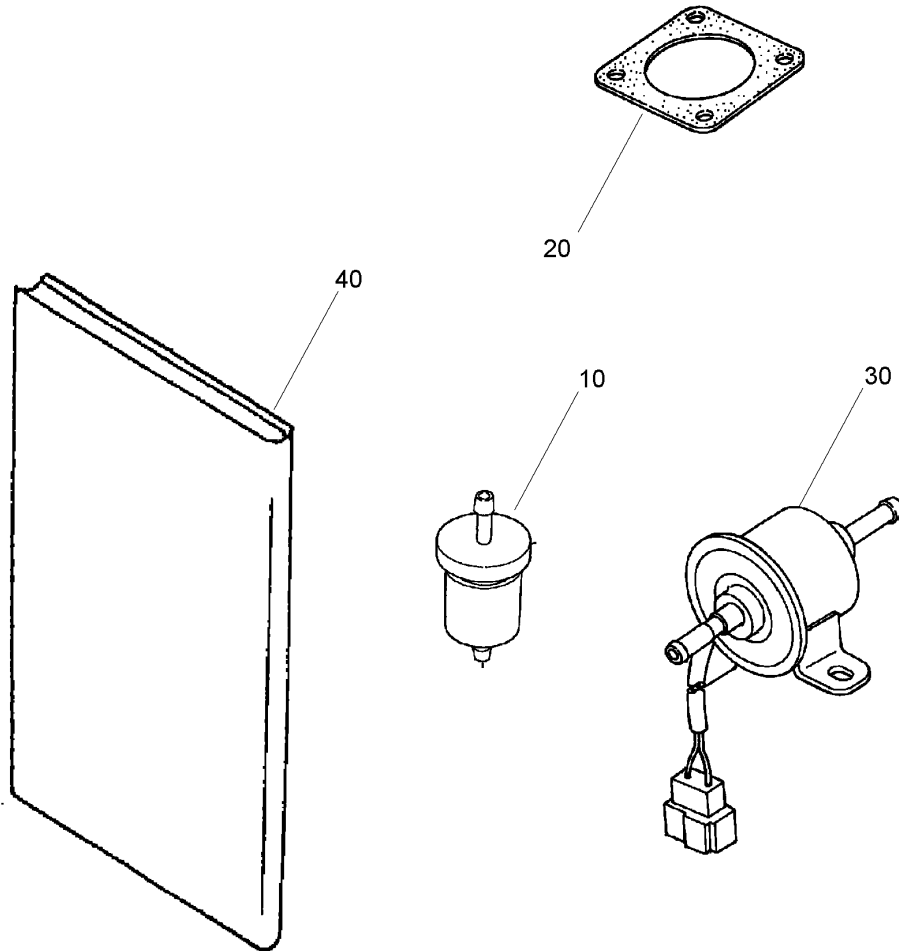

Fuel Filter and Pump, Muffler Gasket and Engine Operator Manual

| Ref | Part No. | Qty. | Description |
|-----|----------|------|---------------------|
| 10 | 98-7612 | 1 | Filter-Fuel |
| 20 | 99-8343 | 1 | Gasket-Muffler |
| 30 | 107-0122 | 1 | Pump-Fuel, Electric |
| 40 | 99-8954 | 1 | Manual-Kubota |

| Ref | Part No. | Qty. | Description |
|-----|----------|------|-------------|
| | | | |
| | | | |
| | | | |
| | | | |

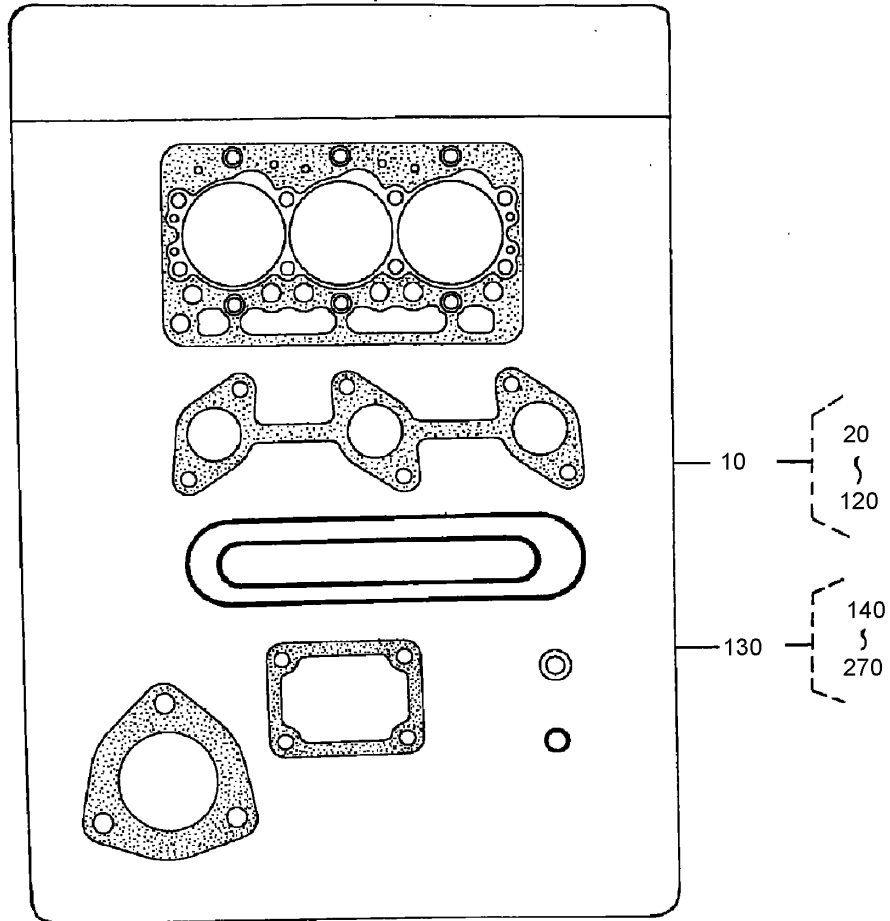

Gasket Kit Assembly

| Ref | Part No. | Qty. | Description |
|-----|----------|------|------------------|
| 10 | 107-7848 | 1 | Upper Gasket Kit |
| 130 | 107-9095 | 1 | Lower Gasket Kit |

| | | | |
|--|--|--|--|
| | | | |
|--|--|--|--|

Attachments and Accessories

For 30345 - Groundsmaster 3280-D 4-Wheel Drive

| Product Name | Model/Part |
|---------------------------------------|------------|
| Wheel And Tire ASM (Wide Tire Option) | 108-6598 |
| Armrest Adapter Kit | 108-9687 |
| Wheel Weight Kit | 11-0440 |
| Auxiliary Valve Kit | 110-5670 |
| Implement Flow Control Kit | 110-5699 |
| Rear Weight Kit | 24-5780 |
| V-Plow Mounting Kit | 30311 |
| Mechanical Seat Suspension Kit | 30312 |
| Pneumatic Seat Suspension Kit | 30313 |
| 15 Cubic Foot Bagger Kit | 30356 |
| 60 Inch Blower Kit | 30357 |
| 60 Inch Side Discharge Mower | 30366 |
| 62 Inch Rear Discharge Mower | 30367 |
| 72 Inch Side Discharge Mower | 30368 |
| 72 Inch Rear Discharge Mower | 30369 |
| 62 Inch Guardian Recycler Mower | 30376 |
| 72 Inch Guardian Recycler Mower | 30379 |
| Auxiliary Power Unit | 30382 |
| Standard Seat Kit | 30398 |
| 52 Inch Blower Kit | 30502 |
| 52 Inch Side Discharge Mower | 30555 |
| Arm Rest Kit | 30707 |
| 48 Inch V-Plow | 30750 |
| Debris Blower | 30823 |
| Tire | 69-9880 |
| Spark Arrestor Screen | 75-6880 |
| Rear Tire Chains, 4 Wheel Drive | 76-1840 |
| Tire Chains (23 x 9.50-12) | 82531 |

NOTES

