



22in Recycler[®] Lawnmower

Model No. 20017 - 250000001 and up.

Parts Catalog

Ordering Replacement Parts

To order replacement parts, please supply the part number, the quantity, and the description of each part desired.

Understanding Reference Numbers

Each identified part in an illustration has a reference number. The reference number for a part also appears in the parts list, along with other information about the part.

This catalog uses two special reference number formats, one to indicate parts in a service assembly and another to indicate the quantity of a given part in an illustration.

Service Assembly Reference Numbers

Parts in service assemblies have reference numbers in the form a:b. The a represents the reference number of the entire service assembly and the b represents a sequential number unique to each part within the service assembly.

For example, a wheel assembly might be identified by reference number 6, the tire by 6:1, the valve by 6:2, and the wheel by 6:3. When you order the assembly identified by reference number 6, you receive all parts identified by reference numbers 6:1, 6:2, and 6:3. However, you may also order any part individually. Reference numbers of this type appear in illustrations and in part lists.

Reference Numbers Indicating Quantity

In an illustration, if a reference number indicates more than one part, the reference number has the form nX y. The n represents the quantity of the part, the X is the multiplication symbol, and the y represents the reference number.

For example, in an illustration, the reference number 2X 37 means that two of the parts identified by reference number 37 are indicated.

Contents

Description	Page	Description	Page
Housing Assembly 3	Engine Assembly Tecumseh Lv195ea-362003b 10
Front Axle and Wheel Assembly 4	Engine Assembly Tecumseh Lv195ea-362003b (continued) 12
Rear Axle and Transmission Assembly 5	Carburetor Assembly No. 640303 Tecumseh Model No. Lv195ea-362003b 14
Transmission Assembly No. 106-3956 6	Recoil Starter Assembly No. 590739 Tecumseh No. Lv195ea-362003b 15
Engine and Blade Assembly 7	Recoil Starter Assembly No. 590702 (Optional) Tecumseh Lv195ea-362003b 16
Handle Assembly 8		
Rear Bag Assembly 9		

Part Description Abbreviations

Part descriptions in this catalog may include the following abbreviations.

AR. as required	INC. incorporated
ASM. assembly	LH. left hand
BBC. blade brake clutch	NI. nylon insert
CARR. carriage	NPTF. national pipe thread fine
DEG. degrees	PFH. phillips flat head
EXT. external	PPH. phillips pan head
FH. flat head	PPHTF. phillips pan head thread forming
GA. gauge	PRH. phillips round head
HF. hex flange	PTH. phillips truss head
HH. hex head	PTO. power-take-off
HHF. hex head flange	RH. right hand
HHFTF. hex head flange thread forming	ROPS. roll-over-protection-system
HJ. hex jam	SFH. slotted fillister head
HLH. hex lag head	SHH. slotted hex head
HOC. height-of-cut	SHWH. slotted hex washer head
HSBH. hex socket button head	SPH. slotted pan head
HSFH. hex socket flat head	SQH. square head
HSH. hex socket head	SRH. slotted round head
HWH. hex washer head	STD. standard
HWHTF. hex washer head thread forming	TAP. self tapping
HYD. hydraulic	TTH. torx truss head

Footnotes

❶ Not serviced separately

❷ Obtain from your local Tecumseh dealer

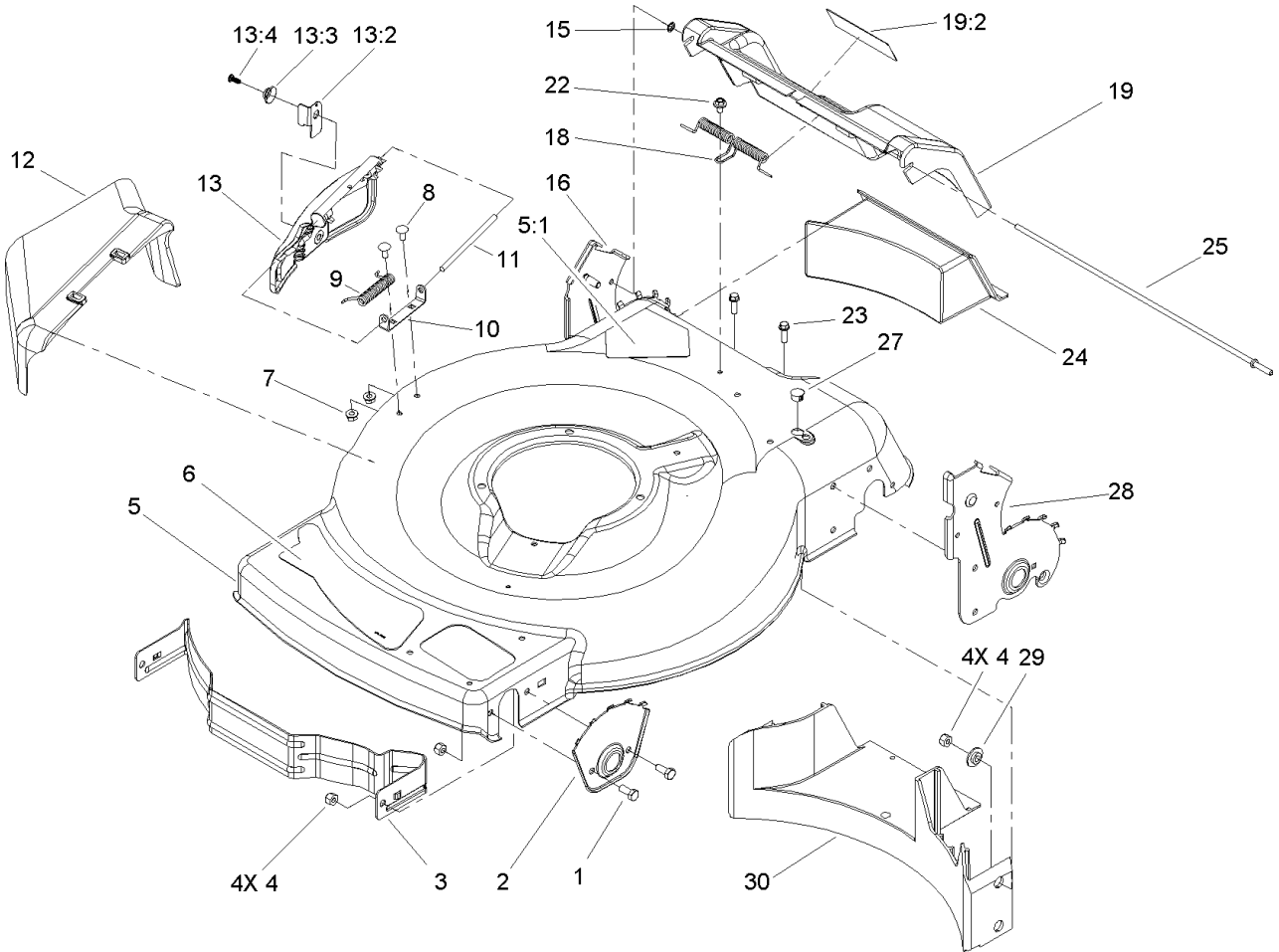

Housing Assembly

Ref	Part No.	Qty.	Description
1	322-3	4	Screw-HH
2	105-1808-03	2	Plate-HOC, Front
3	104-8694-03	1	Baffle-Front
4	3296-29	8	Nut-Lock, NI
5	104-7915	1	Housing
5:1	105-6838	1	Decal-Danger
6	105-1297	1	Decal-Deck
7	32128-32	2	Nut-HHF
8	3229-11	2	Screw-CARR
9	99-5293	1	Spring-Torsion
10	99-5292	1	Bracket-Cover
11	99-5291	1	Rod-Cover
12	105-3028	1	Chute-Discharge, Side
13	106-8376	1	Discharge Door ASM
13:2	107-0795	1	Latch-Door
13:3	107-7456	1	Cap-Door
13:4	107-7461	1	Screw-Plastite
15	32112-6	1	Nut-Push
16	107-0790	1	RH Rear HOC Plate ASM
18	105-3032	1	Spring-Door, Rear
19	105-1323	1	Rear Door ASM
19:2	105-1295	1	Decal-Warning
22	46-6810	1	Screw And Washer ASM
23	46-8091	2	Screw-HWH

Ref	Part No.	Qty.	Description
24	105-1842	1	Plug-Discharge, Rear
25	105-1827	1	Rod-Pivot, Rear Door
27	104-9369	1	Plug-Dome
28	107-0783	1	LH Rear HOC Plate ASM
29	105-3006	4	Washer-Stepped
30	105-1834	1	Baffle-Rear

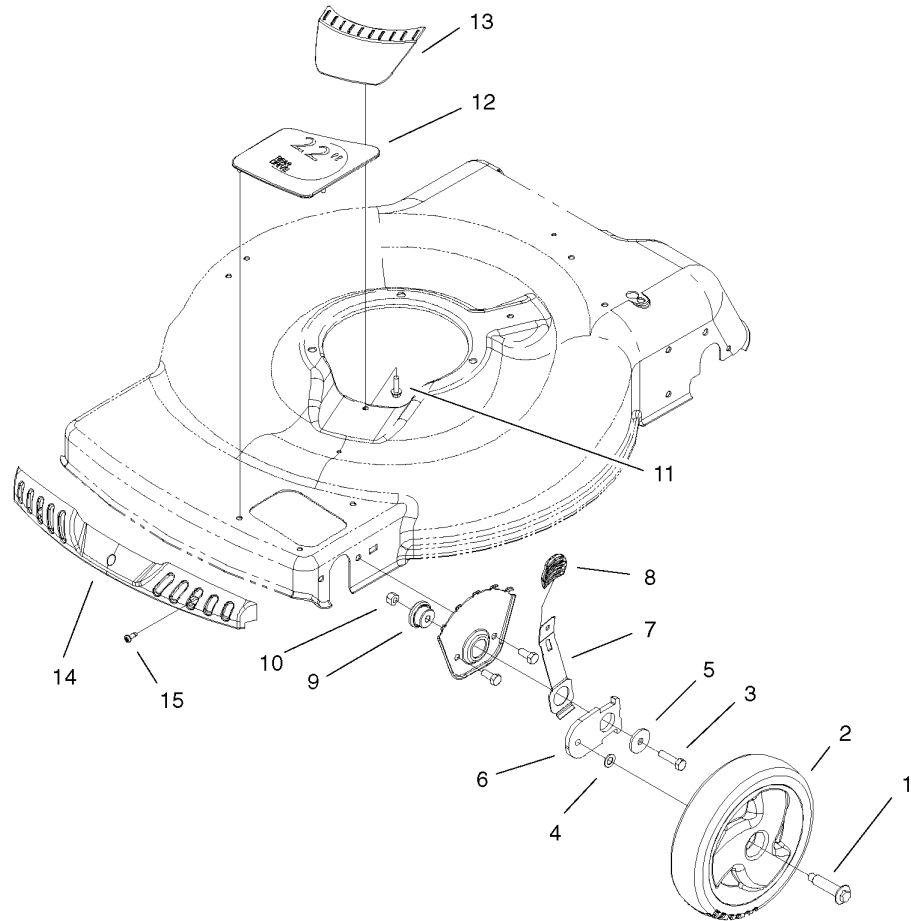

Front Axle and Wheel Assembly

Ref	Part No.	Qty.	Description
1	614650	2	Bolt-Shoulder
2	105-1814	2	Wheel ASM
3	322-6	2	Screw-HH
4	40-1940	2	Washer
5	105-3048	2	Washer-Flat
6	105-1807	2	Arm-Pivot, Front
7	105-1809	2	Arm-Spring
8	105-3042	2	Knob-Lever, HOC
9	105-1818	2	Bushing-Mount, HOC
10	3296-29	2	Nut-Lock, NI
11	46-8091	1	Screw-HWH
12	105-3004	1	Cover-Cutout
13	105-3005	1	Cover-Belt Opening
14	104-9359	1	Bumper-Mower
15	105-6849	3	Screw-Thread Forming

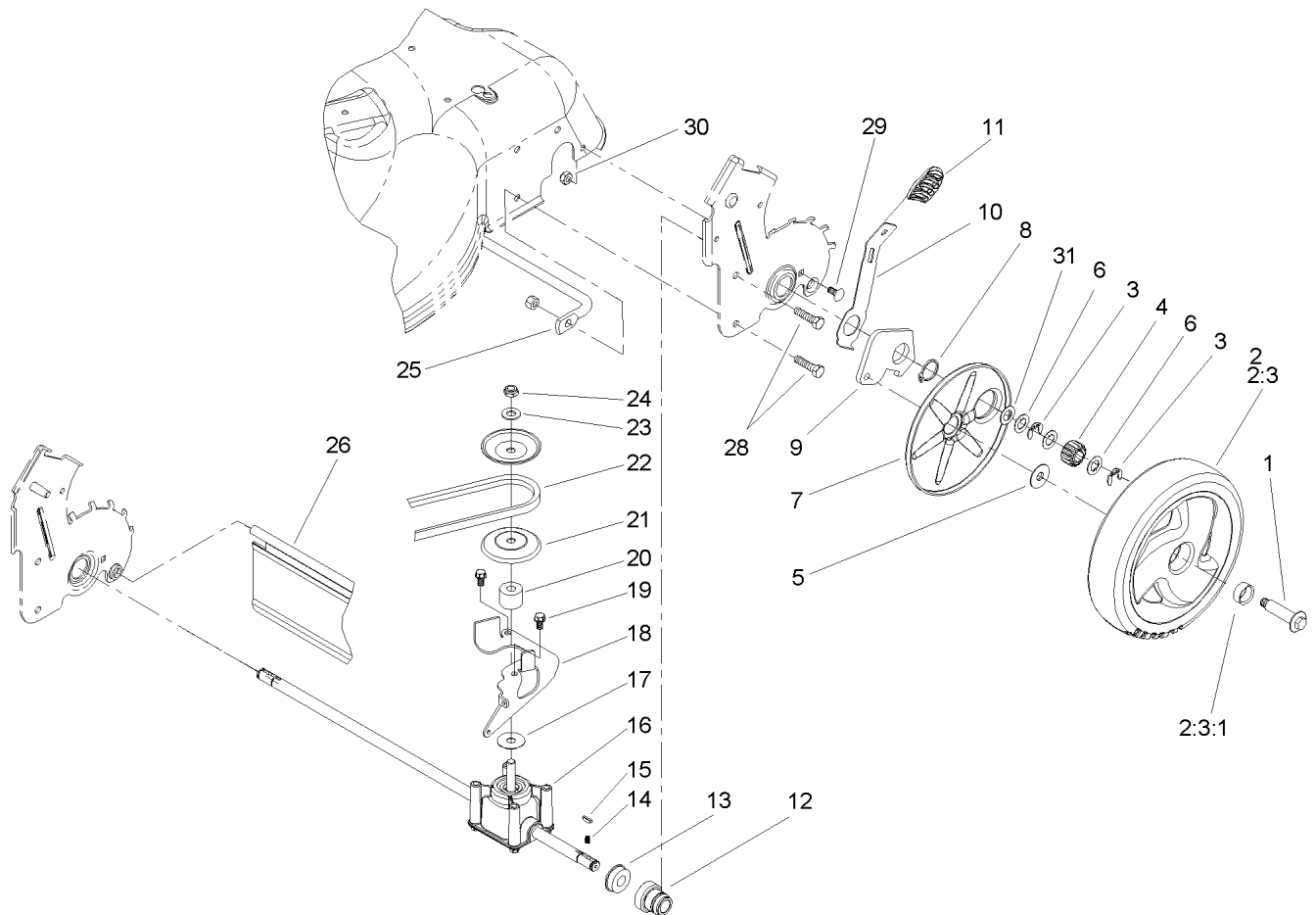

Rear Axle and Transmission Assembly

Ref	Part No.	Qty.	Description
1	614650	2	Bolt-Shoulder
2	105-3036	2	Wheel Gear ASM
2:3		1	Wheel Bushing ASM
2:3:1	27-6250	2	Bushing
3	65-2720	4	Klipring-Locking
4	105-3040	2	Gear-Pinion, 15T
5	614426	2	Washer-Stepped
6	105-6840	6	Washer-Thrust
7	105-1838	2	Cover-Wheel
8	32151-36	2	Ring-Retaining
9	105-1819	2	Arm-Pivot, Rear
10	105-1809	2	Arm-Spring
11	105-3042	2	Knob-Lever, HOC
12	104-8698	2	Retainer-Bearing, HOC
13	104-8699	2	Bearing-Ball
14	39-9650	2	Spring-Compression
15	612066	2	Key
16	106-3956	1	Transmission ASM
17	105-6814	1	Washer-Shield
18	105-1832-03	1	Bracket-Pivot, Rwd
19	32144-4	2	Screw-HWH
20	92-5791	1	Spacer
21	100-1176	2	Pulley-Half
22	91-2258	1	V-Belt

Ref	Part No.	Qty.	Description
23	3256-24	1	Washer-Flat
24	3296-5	1	Nut-Lock
25	105-1811	1	Brace-HOC Plate
26	105-1843	1	Shield-Trailing
28	322-6	4	Screw-HH
29	3229-11	2	Screw-CARR
30	3296-16	2	Nut-Lock, NI
31	36-4780	1	Washer

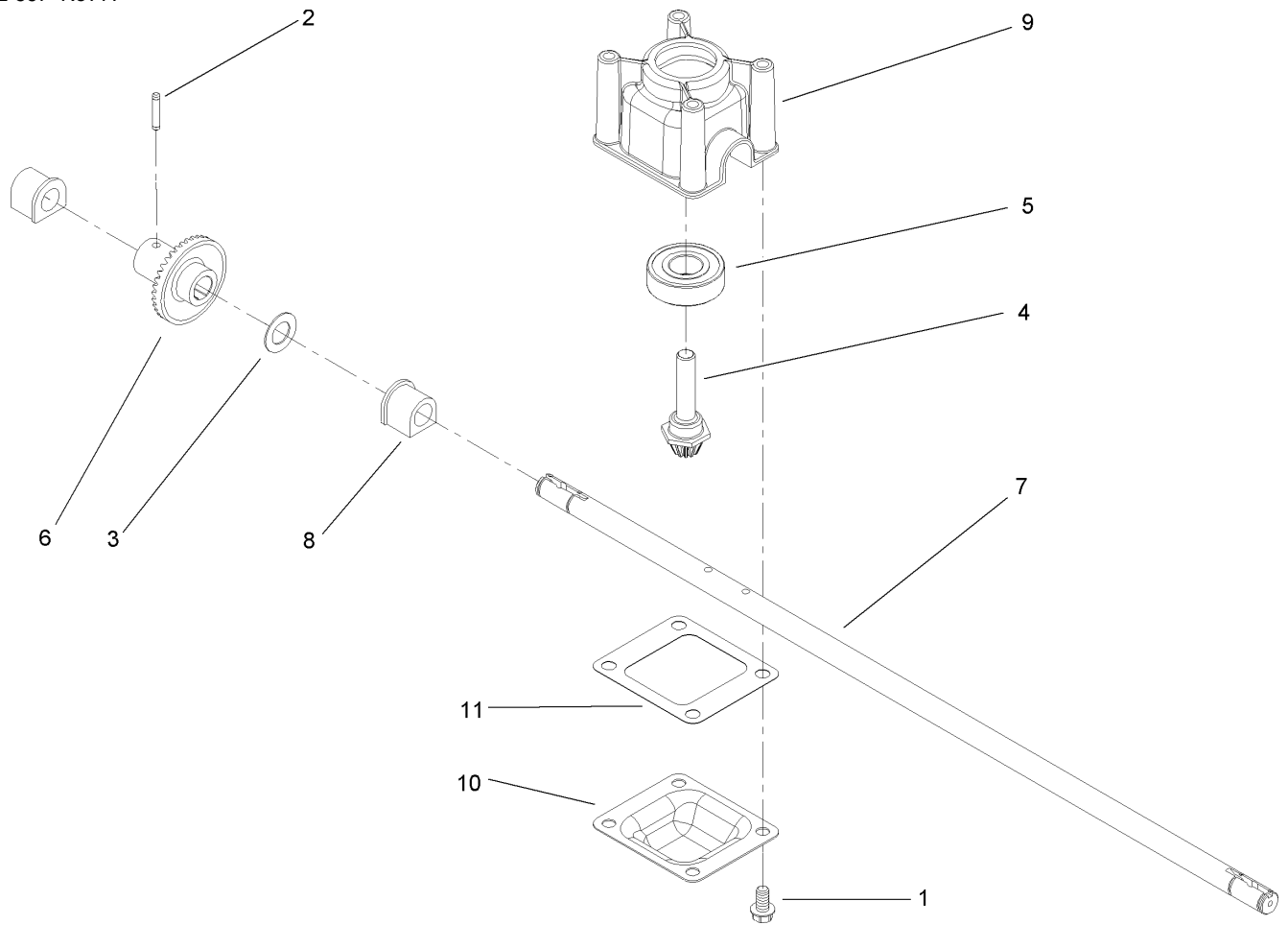

Transmission Assembly No. 106-3956

Ref	Part No.	Qty.	Description
1	32144-4	4	Screw-HWH
2	3285-19	1	Pin-Groove
3	36-4780	1	Washer
4	92-5790	1	Pinion
5	100-1048	1	Bearing-Ball
6	104-8671	1	Gear-Bevel, 37T
7	106-3957	1	Shaft-Output
8	104-8673	2	Bushing-Shaft, Output
9	104-8674	1	Gearcase-Upper
10	104-8675-03	1	Cover-Gearcase
11	105-6839	1	Gasket-Gearcase

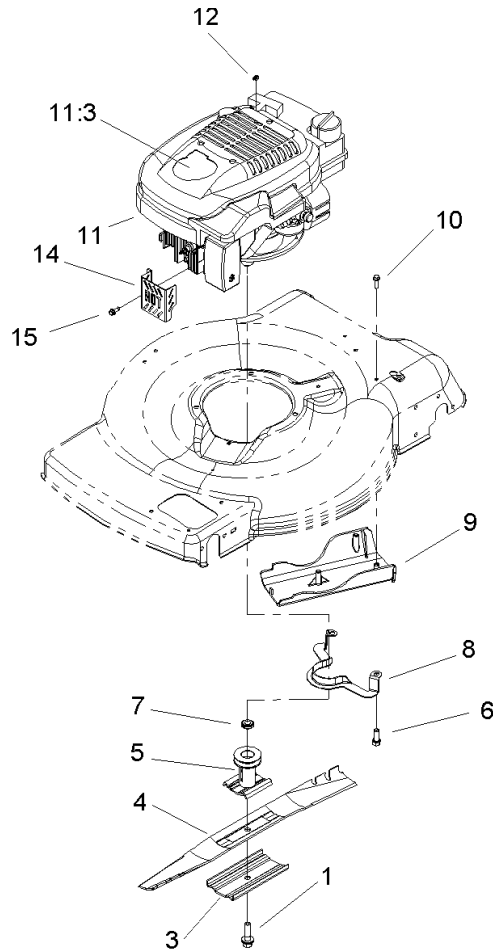

Engine and Blade Assembly

Ref	Part No.	Qty.	Description				
1	105-8579	1	Bolt-Blade				
3	105-3029-03	1	Support-Blade				
4	104-8697-03	1	Blade-22 Inch				
5	106-3987	1	Blade Driver ASM				
6	95-1726	3	Screw-Taptite				
7	106-3999	1	Spacer-Driver				
8	105-3030-03	1	Guide-Belt				
9	105-1835	1	Cover-Belt, Rear				
10	46-8091	3	Screw-HWH				
11		1	Engine-Tecumseh, Lev195Ea-362003B				
11:3	108-4825	1	Decal-Tec Shroud				
12	92-1701	1	Stop-Rope				
14	106-8346-03	1	Guard-Muffler				
15	32144-85	1	Screw-HWH				

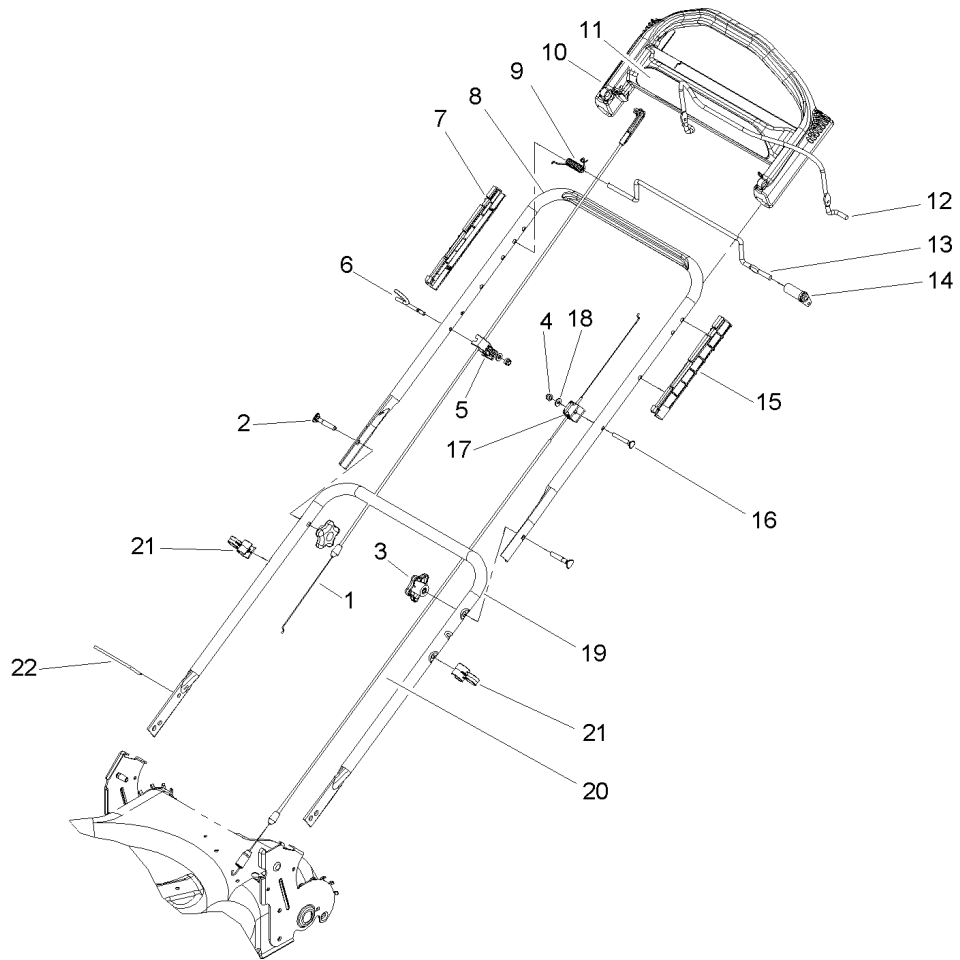

Handle Assembly

Ref	Part No.	Qty.	Description
1	104-8676	1	Cable-Brake
2	92-2260	2	Screw-Handle
3	106-4161	2	Knob-Handle
4	3296-73	2	Nut-Lock, NI
5	106-8331	1	Anchor-Cable
6	106-8330	1	Guide-Rope
7	105-6841	2	Guide-RH
8	104-8680-05	1	Handle-Upper
9	104-8690	1	Spring-Torsion
10	104-8678	1	Handle-Control
11	105-3033	1	Decal-Control Handle
12	104-8679-03	1	Bail-Brake
13	99-1588	1	Bar-Control, Traction
14	99-1589	1	Lever-Traction
15	105-6842	2	Guide-LH
16	95-4453	1	Screw
17	92-7729	1	Anchor-Cable, Upper
18	3256-1	2	Washer-Flat
19	107-0784-05	1	Handle-Lower
20	105-1844	1	Cable-Traction
21	106-6805	2	Guide-Cable
22	614249	1	Strap-Tie

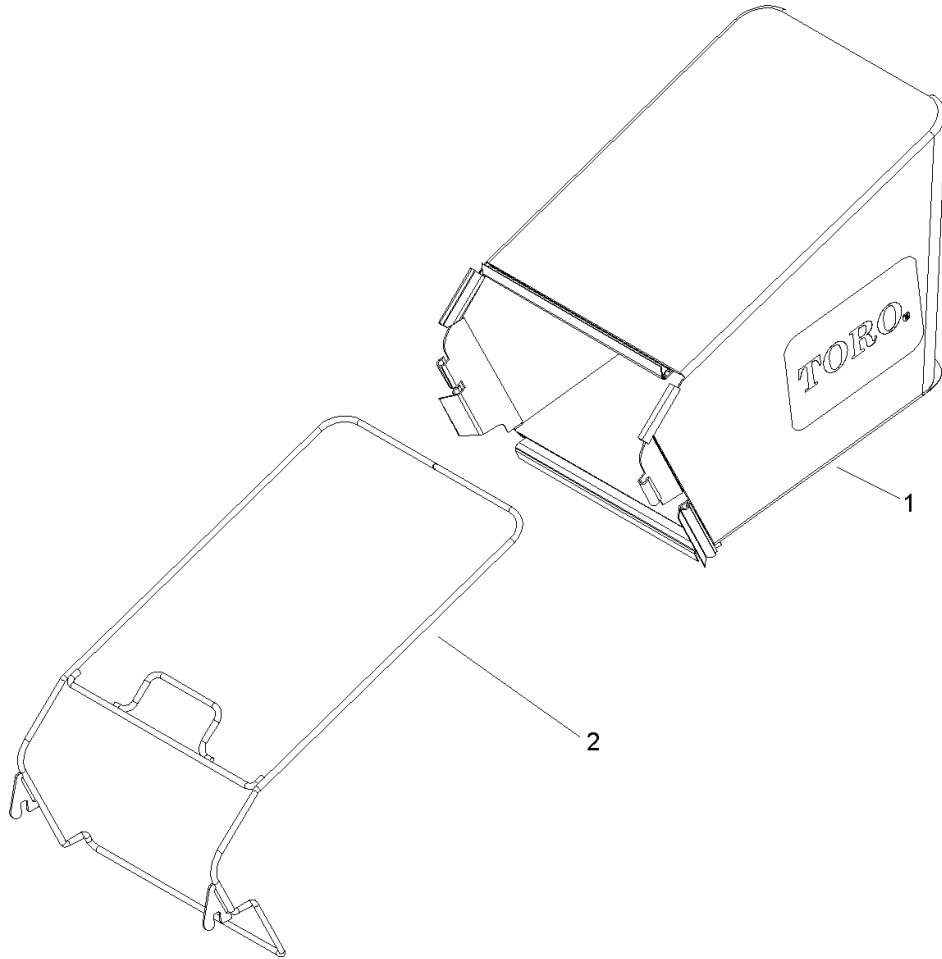

Rear Bag Assembly

Ref	Part No.	Qty.	Description
1	105-3011	1	Grass Bag ASM
2	105-6831-03	1	Brace-Bag Frame ASM

Engine Assembly Tecumseh Lv195ea-362003b

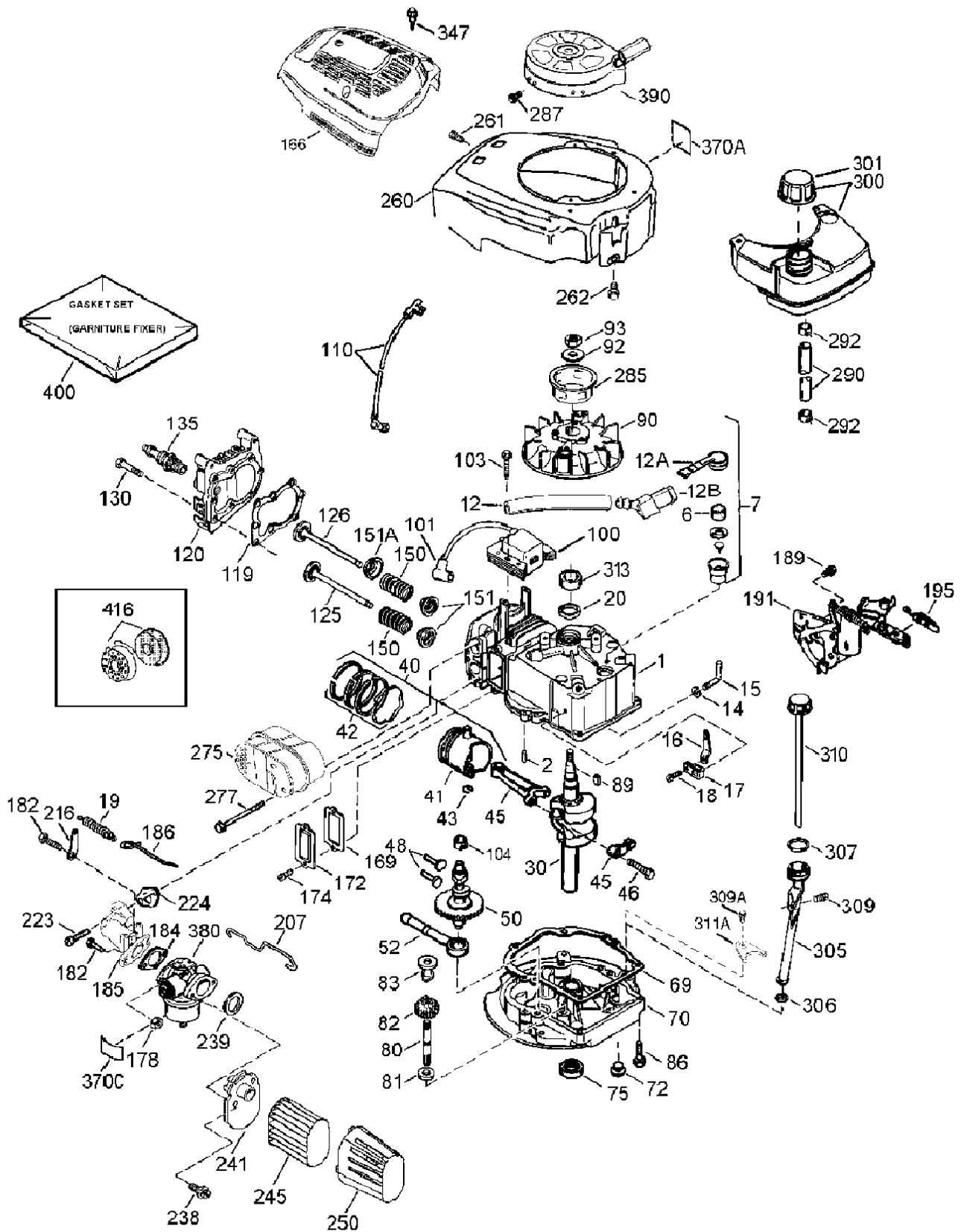

Engine Assembly

Tecumseh Lv195ea-362003b

Ref	Part No.	Qty.	Description	Ref	Part No.	Qty.	Description
②1	37465	1	Cylinder	②125	37288	1	Valve-Exhaust (STD.) (Incl. Ref. #151)
②2	26727	2	Pin-Dowel	②126	37289	1	Valve-Intake (STD.) (Incl. Ref. #151 And 151A)
②6	33734	1	Element-Breather	②130	6021A	8	Screw (5/16-18 X 1-7/16In)
②7	36557	1	Breather ASM (Incl. Ref. #6 And 12A)	②135	35395	1	Spark Plug-Resistor (Rj19Lm)
②12	36775	1	Tube-Breather	②150	31672	2	Spring-Valve
②12A	36558	1	Breather Cover And Tube (Incl. Ref. #12B)	②151	31673	2	Cap-Spring, Valve
②12B	36694	1	Elbow-Tube, Breather	②151A	40017	1	Seal-Valve, Intake
②14	28277	1	Washer	②166	37694	1	Shroud-Engine
②15	30589	1	Governor Rod (Incl. Ref. #14)	②*169	36783	1	Gasket-Cover, Valve
②16	34839A	1	Lever-Governor	②172	36784	1	Cover-Valve
②17	31335	1	Clamp-Lever, Governor	②174	30200	2	Screw (10-24 X 9/16In)
②18	651018	1	Screw	②178	29752	2	Nut And Lock Washer ASM
②19	36281	1	Spring-Extension	②182	6201	2	Screw (1/4-28 X 7/8In)
②20	32600	1	Seal-Oil	②*184	26756	1	Gasket-Carburetor To Intake Pipe
②30	37692	1	Crankshaft	②185	37466	1	Pipe-Intake
②40	40027	1	Piston Pin And Ring Set (STD.)	②186	32653	1	Link-Governor
②41	40042	1	Piston And Pin ASM (STD.) (Incl. Ref. # 43)	②189	650839	2	Screw (1/4-20 X 3/8In)
②42	40006	1	Ring Set (STD.)	②191	36559A	1	Bracket-S.E. Brake (Incl. Ref. #195)
②43	20381	2	Ring-Retaining	②195	610973	1	Terminal
②45	36777	1	Connecting Rod ASM (Incl. Ref. #46)	②207	34336A	1	Link-Throttle
②46	32610A	2	Bolt-Rod, Connecting	②216	33086	1	Lever-Adjusting, R.P.M.
②48	27241	2	Lifter-Valve	②223	650451	2	Screw (1/4-20 X 1In)
②50	37460	1	Camshaft (Exhaust Mcr) (Incl. Ref. #104)	②*224	36786	1	Gasket-Pipe, Intake
②52	29914	1	Oil Pump ASM	②238	650932	2	Screw (10-32 X 49/64In)
②*69	37609	1	Gasket-Flange, Mounting	②*239	34338	1	Gasket-Cleaner, Air
②70	37608	1	Flange-Mounting (Incl. Ref. #72-83,306,309A & 311A)	②241	36919	1	Collar-Cleaner, Air
②72	37614	1	Plug-Drain, Oil	②245	36905	1	Filter-Cleaner, Air
②75	27897	1	Seal-Oil	②250	37122	1	Cover-Cleaner, Air
②80	30574A	1	Shaft-Governor	②260	37696A	1	Housing-Blower
②81	30590A	1	Washer	②261	30200	2	Screw (10-24 X 9/16In)
②82	30591	1	Governor Gear ASM (Incl. Ref. #81)	②262	650831	2	Screw (1/4-20 X 1/2In)
②83	30588A	1	Spool-Governor	②275	37498	1	Muffler
②86	650488	6	Screw (1/4-20 X 1-1/4In)	②277	650988	2	Screw (1/4-20 X 2-9/32In)
②89	611004	1	Key-Flywheel	②285	35000A	1	Cup-Starter
②90	611112	1	Flywheel	②287	650926	2	Screw (8-32 X 21/64In)
②92	650815	1	Washer-Belleville	②290	29774	1	Line-Fuel
②93	650816	1	Nut-Flywheel	②292	26460	2	Clamp-Line, Fuel
②100	34443C	1	Ignition-Solid State	②300	35586A	1	Fuel Tank (Incl. Ref. #292 And 301)
②101	610118	1	Cover-Plug, Spark	②301	36246	1	Cap-Fuel
②103	651007	2	Screw	②305	35647	1	Tube-Fill, Oil
②104	37480	1	Bushing-Cam	②*306	37610	1	O-Ring
②110	37047	1	Wire-Ground	②307	35499	1	O-Ring
②*119	36787	1	Gasket-Cylinder Head	②309	650562	1	Screw (10-32 X 1/2In)
②120	36825	1	Head-Cylinder	②309A	650783	1	Screw (10-24 X 3/4In)
②125	36780	1	Valve-Exhaust (1/32In Os) (Incl. 151)	②310	35648	1	Dipstick
				②311A	37611	1	Bracket-Down, Hold
				②313	34080	1	Spacer
				②347	650898A	1	Screw (10-32 X 27/32In)

Engine Assembly

Tecumseh Lv195ea-362003b (continued)

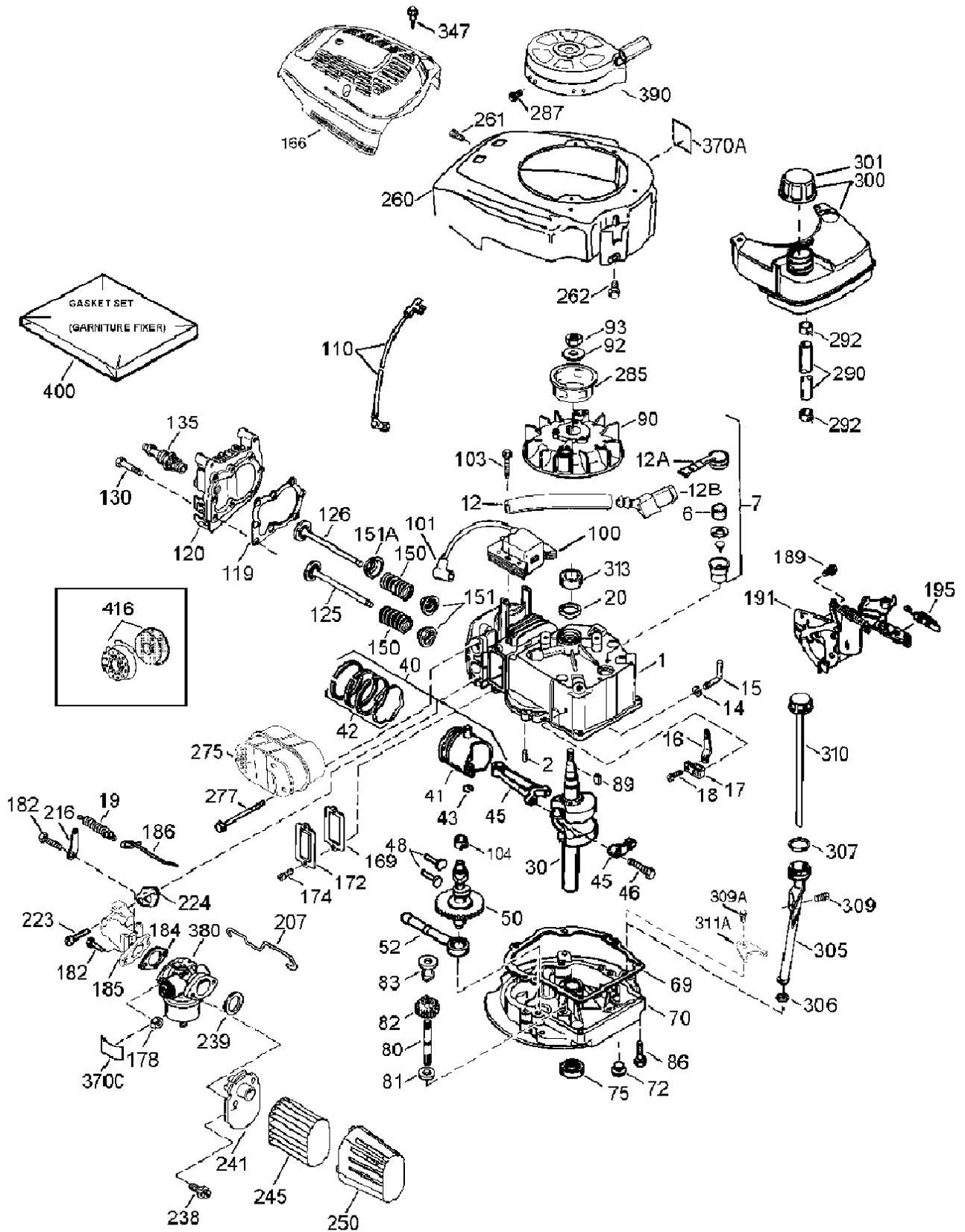

Engine Assembly Tecumseh Lv195ea-362003b (continued)

Ref	Part No.	Qty.	Description				
②370	35977	1	Decal-Warning				
②370A	36261	2	Decal-Lubrication				
②370C	37695	1	Decal-Primer				
②380	640303	1	Carburetor (Incl. Ref. #184)				
②390	590739	1	Starter-Rewind				
②400	37613	1	Gasket Set				
②416	37530	1	Spark Arrestor Kit (Optional)				
②	750876	1	Shortblock				

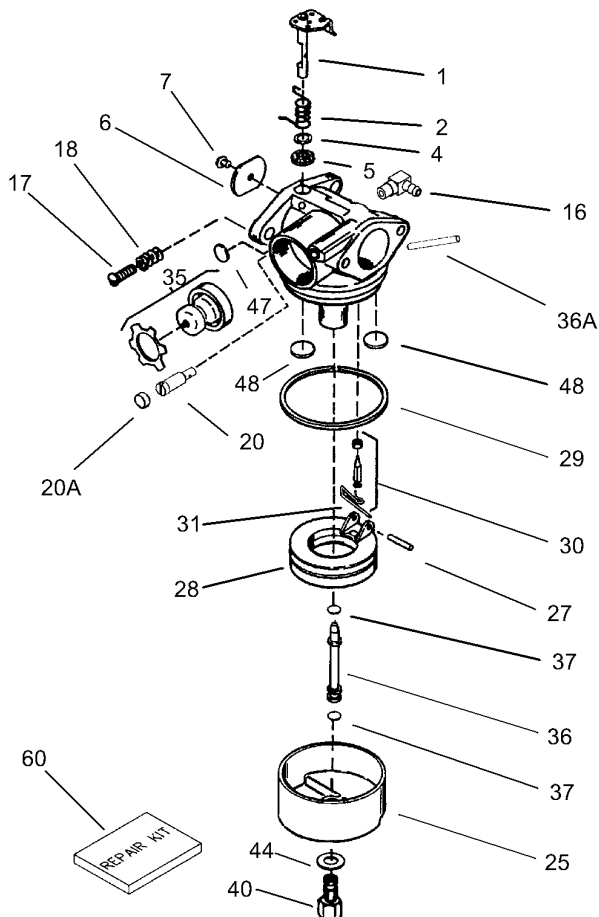

Carburetor Assembly No. 640303 Tecumseh Model No. Lv195ea-362003b

Ref	Part No.	Qty.	Description
②0	640303	1	Carburetor (Incl. Ref. #184 Of Engine Parts List)
②1	631615	1	Throttle Shaft And Lever ASM
②2	631767	1	Spring-Return, Throttle
②*4	631184	1	Washer-Seal, Dust
②*5	631183	1	Seal-Dust, Throttle
② 6	640070	1	Shutter-Throttle
②*7	650506	1	Screw-Shutter
②16	631807	1	Fitting-Fuel
②17	651025	1	Screw-Throttle Crack And Idle Speed
②18	630766	1	Spring-Tension
②20	640018	1	Screw-Idle Restrictor
②*20A	640200	1	Cap-Screw, Idle Restrictor
②25	631867	1	Bowl-Float
②*27	631024	1	Shaft-Float
②28	632802	1	Float
②*29	631028	1	O Ring-Bowl, Float
②*30	632807	1	Inlet Needle, Seat, & Clip (Incl. Ref. # 31)
②*31	631022	1	Clip-Spring
②35	640259	1	Primer Bulb/Retainer Ring
②36	640019	1	Tube-Main Nozzle
②36A	632766	1	Tube-Carburetor
②*37	632547	2	O Ring-Nozzle Tube, Main

Ref	Part No.	Qty.	Description
②40	640087	1	Nut-High Speed Bowl
②*44	27110A	1	Washer-Nut, Bowl
②*47	630748	1	Plug-Welch, Idle Mixture Well
②*48	631027	2	Plug-Welch, Atmospheric Vent
②60	632809	1	Repair Kit (Incl. Items Marked * In Notes)

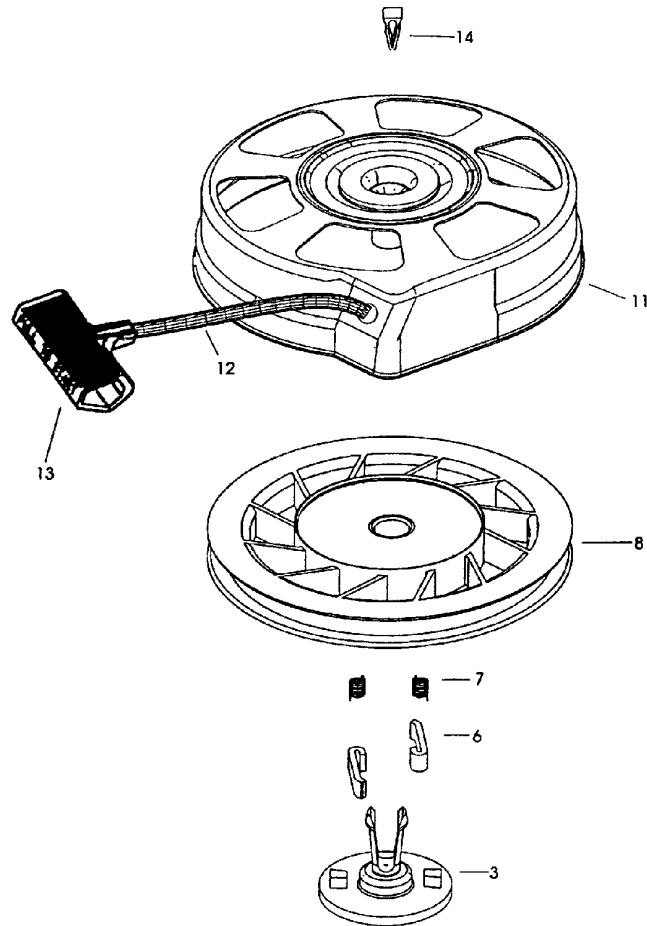

Recoil Starter Assembly No. 590739 Tecumseh No. Lv195ea-362003b

Ref	Part No.	Qty.	Description				
20	590739	1	Starter-Rewind				
23	590740	1	Retainer				
26	590616	2	Dog-Starter				
27	590617	2	Spring-Dog				
28	590618A	1	Pulley And Rewind Spring ASM				
211	590638A	1	Starter Housing ASM				
212	590535	1	Rope-Starter (98In X 9/64In Diameter)				
213	590701	1	Handle-Starter				
214	590760	1	Clip-Spring				

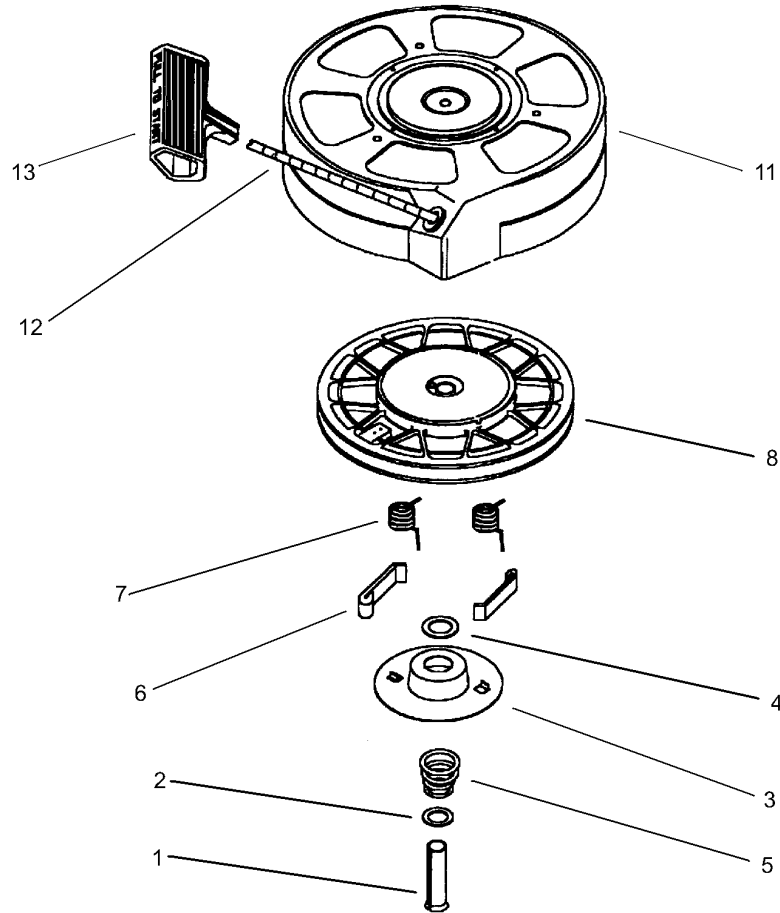

Recoil Starter Assembly No. 590702 (Optional) Tecumseh Lv195ea-362003b

Ref	Part No.	Qty.	Description
20	590702	1	Starter-Recoil
21	590599A	1	Spring Pin ASM
22	590600	1	Washer
23	590696	1	Retainer
24	590601	1	Washer
25	590697	1	Spring-Brake
26	590698	2	Dog-Starter
27	590699	2	Spring-Dog
28	590700	1	Pulley And Rewind Spring ASM
11	590703A	1	Starter Housing ASM
12	590535	1	Rope-Starter (98In X 9/64In Diameter)
13	590701	1	Handle-Starter

NOTES

NOTES

NOTES

