



**Count on it.**

**Parts Catalog**

**Z Master<sup>®</sup> Professional 5000  
Series Riding Mower**

**with 72in TURBO FORCE<sup>®</sup> Rear Discharge  
Mower**

**Model No. 72922—Serial No. 412500000 and Up**



# Ordering Replacement Parts

To order replacement parts, please supply the part number, the quantity, and the description of each part desired.

## Understanding Reference Numbers

Each identified part in an illustration has a reference number. The reference number for a part also appears in the parts list, along with other information about the part.

This catalog uses two special reference number formats, one to indicate parts in a service assembly and another to indicate the quantity of a given part in an illustration.

## Service Assembly Reference Numbers

Parts in service assemblies have reference numbers in the form a:b. The a represents the reference number of the entire service assembly and the b represents a sequential number unique to each part within the service assembly.

For example, a wheel assembly might be identified by reference number 6, the tire by 6:1, the valve by 6:2, and the wheel by 6:3. When you order the assembly identified by reference number 6, you receive all parts identified by reference numbers 6:1, 6:2, and 6:3. However, you may also order any part individually. Reference numbers of this type appear in illustration and in parts lists.

## Reference Numbers Indicating Quantity

In an illustration, if a reference number indicates more than one part, the reference number has the form nX y. The n represents the quantity of the part, the X is the multiplication symbol, and the y represents the reference number.

For example, in an illustration, the reference number 2X 37 means that two of the parts identified by reference number 37 are indicated.

# Contents

|   |    |
|---|----|
| Main Frame Assembly                               | 4  |
| Roll-Over Protection System Assembly No. 116-0231 | 6  |
| Caster Fork and Wheel Assembly                    | 8  |
| Hydraulic Drive Assembly                          | 10 |
| Pump Idler Assembly No. 116-1255                  | 12 |
| LH Hydro Assembly No. 135-7903                    | 14 |
| RH Hydro Assembly No. 135-7904                    | 16 |
| Rear Wheel Assembly                               | 18 |
| Park Brake Assembly                               | 20 |
| Fuel System Assembly                              | 22 |
| Fuel Tank Assembly No. 135-0643                   | 24 |
| Seat Mounting Assembly                            | 26 |
| Seat Assembly No. 147-4984                        | 28 |
| Motion Control Assembly                           | 30 |
| Control Console Assembly                          | 32 |
| Electrical Assembly                               | 34 |
| Wire Harness Assembly No. 135-5753                | 36 |
| Deck Lift Assembly                                | 38 |
| Height-of-Cut Assembly No. 109-7438               | 40 |
| Engine Assembly                                   | 42 |
| Rear Discharge Tunnel                             | 44 |
| Discharge Tunnel Assembly No. 126-4933            | 46 |
| Deck Assembly                                     | 48 |
| Deck Decal Assembly No. 139-8132                  | 50 |
| Idler Assembly No. 126-0853                       | 52 |
| Deck Idler Assembly No. 126-1720                  | 54 |
| Frame Decal Assembly                              | 56 |
| Attachments and Accessories                       | 58 |

# Main Frame Assembly

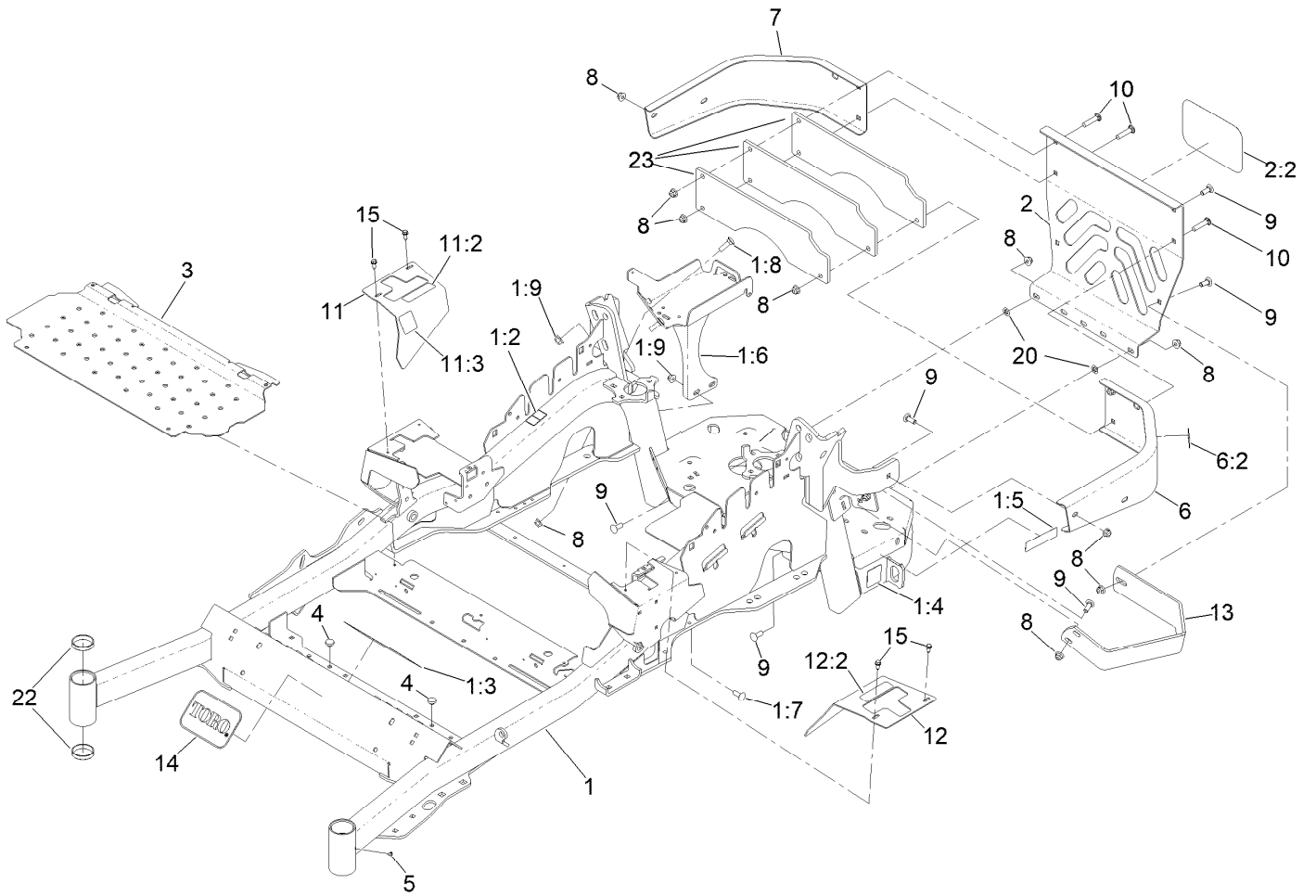

## Main Frame Assembly (continued)

| <i>Ref.</i> | <i>Part Number</i> | <i>Qty.</i> | <i>Description</i>           | <i>Ref.</i> | <i>Part Number</i> | <i>Qty.</i> | <i>Description</i>          |
|-------------|--------------------|-------------|------------------------------|-------------|--------------------|-------------|-----------------------------|
| 1           | 142-7280           | 1           | Mainframe Service ASM - Rd   | 7           | 116-0057-03        | 1           | Bumper-RH                   |
| 1:2         | 106-5517           | 2           | Decal-Warning                | 8           | 104-8301           | 15          | Nut-HF, NI                  |
| 1:3         | 132-0871           | 1           | Decal-Danger                 | 9           | 3231-22            | 10          | Screw-CARR                  |
| 1:4         | 106-2655           | 2           | Decal-Hazard, Pinched Finger | 10          | 3231-29            | 3           | Screw-CARR                  |
| 1:5         | 133-8062           | 1           | Decal-Arrestor, Spark        | 11          | 116-5899           | 1           | RH Motion Control Cover ASM |
| 1:6         | 142-6404-01        | 1           | Battery Mount ASM [red]      | 11:2        | 99-8936            | 1           | Decal-Control, Motion       |
| 1:7         | 3231-22            | 2           | Screw-CARR                   | 11:3        | 116-5988           | 1           | Decal-Park Brake, CE        |
| 1:8         | 3231-25            | 2           | Bolt-CARR                    | 12          | 116-0580           | 1           | LH Motion Control Cover ASM |
| 1:9         | 104-8301           | 4           | Nut-HF, NI                   | 12:2        | 99-8936            | 1           | Decal-Control, Motion       |
| 2           | 115-7410           | 1           | Rear Guard ASM               | 13          | 126-2067-03        | 1           | Guard-Muffler               |
| 2:2         | 67-7320            | 1           | Decal                        | 14          | 68-3640            | 1           | Decal                       |
| 3           | 116-8898-01        | 1           | Floorpan                     | 15          | 32144-10           | 4           | Screw-HWH                   |
| 4           | 1-513658           | 2           | Bumper                       | 20          | 107-3154           | 2           | Nut-Push                    |
| 5           | 1-811010           | 2           | Plug                         | 22          | 1-543508           | 4           | Cup-Bearing                 |
| 6           | 116-0180           | 1           | LH Bumper ASM                | 23          | 126-4772-03        | 3           | Plate-Weight, 6 Lb          |
| 6:2         | 106-5517           | 1           | Decal-Warning                |             |                    |             |                             |

# Roll-Over Protection System Assembly No. 116-0231



# Roll-Over Protection System Assembly No. 116-0231 (continued)

| <i>Ref.</i> | <i>Part Number</i> | <i>Qty.</i> | <i>Description</i> | <i>Ref.</i> | <i>Part Number</i> | <i>Qty.</i> | <i>Description</i>       |
|-------------|--------------------|-------------|--------------------|-------------|--------------------|-------------|--------------------------|
| 1           |                    | 1           | Leg-ROPS, LH ●     | 8           | 3233-10            | 2           | Screw-CARR               |
| 2           |                    | 1           | Leg-ROPS, RH ●     | 9           | 325-35             | 4           | Screw-HH                 |
| 3           | 109-6653           | 2           | Spacer             | 10          | 109-9505           | 4           | Washer-Spring            |
| 4           |                    | 1           | Upper ROPS ASM ●   | 11          | 109-9233           | 1           | Bumper-Push-In, Rubber   |
| 4:2         | 107-3069           | 1           | Decal-Warning      | 12          | 117-0346           | 1           | Decal-Caution, Fuel Vent |
| 5           | 109-5337           | 2           | Bumper-ROPS        | 14          | 116-0960           | 2           | Spacer                   |
| 6           | 116-0104           | 2           | Pin-Spring         | 15          | 325-13             | 2           | Screw-HH                 |
| 7           | 99-5107            | 8           | Nut-Lock           | 16          | 125-8067           | 1           | Plug-Plastic             |

● Not serviced separately

# Caster Fork and Wheel Assembly





## Caster Fork and Wheel Assembly (continued)

| <i>Ref.</i> | <i>Part Number</i> | <i>Qty.</i> | <i>Description</i>      | <i>Ref.</i> | <i>Part Number</i> | <i>Qty.</i> | <i>Description</i>   |
|-------------|--------------------|-------------|-------------------------|-------------|--------------------|-------------|----------------------|
| 1           | 1-543509           | 2           | Bearing-Roller, Tapered | 5:2:3       | 103-3051           | 1           | Spacer-Nut ■         |
| 2           | 116-5647           | 1           | Seal-Grease             | 5:2:4       | 126-5361           | 1           | Axle Caster ASM      |
| 3           | 1-633508           | 3           | Washer-Bellville        | 5:2:5       |                    | 1           | Wheel And Tire ASM ● |
| 4           | 116-6707-01        | 1           | Caster                  | 5:2:5:1     | 1-633584           | 2           | Bearing-Cup          |
| 5           | 127-9528           | 1           | Wheel And Axle ASM      | 5:3         | 325-39             | 1           | Screw-HH             |
| 5:1         | 103-2768           | 2           | Guard-Seal              | 5:4         | 3296-23            | 1           | Nut-Lock, NI         |
| 5:2         |                    | 1           | Wheel And Bearing ASM ● | 6           | 103-4882           | 1           | Cap-Grease           |
| 5:2:1       | 1-633585           | 2           | Bearing-Cone, Taper     | 7           | 3296-51            | 1           | Nut-Lock, NI         |
| 5:2:2       | 103-0063           | 2           | Seal-Caster             |             |                    |             |                      |

● Not serviced separately

■ Use Pro-Lock, Nut Type (P/N 1-840022, .5ml tube) on threads.

# Hydraulic Drive Assembly

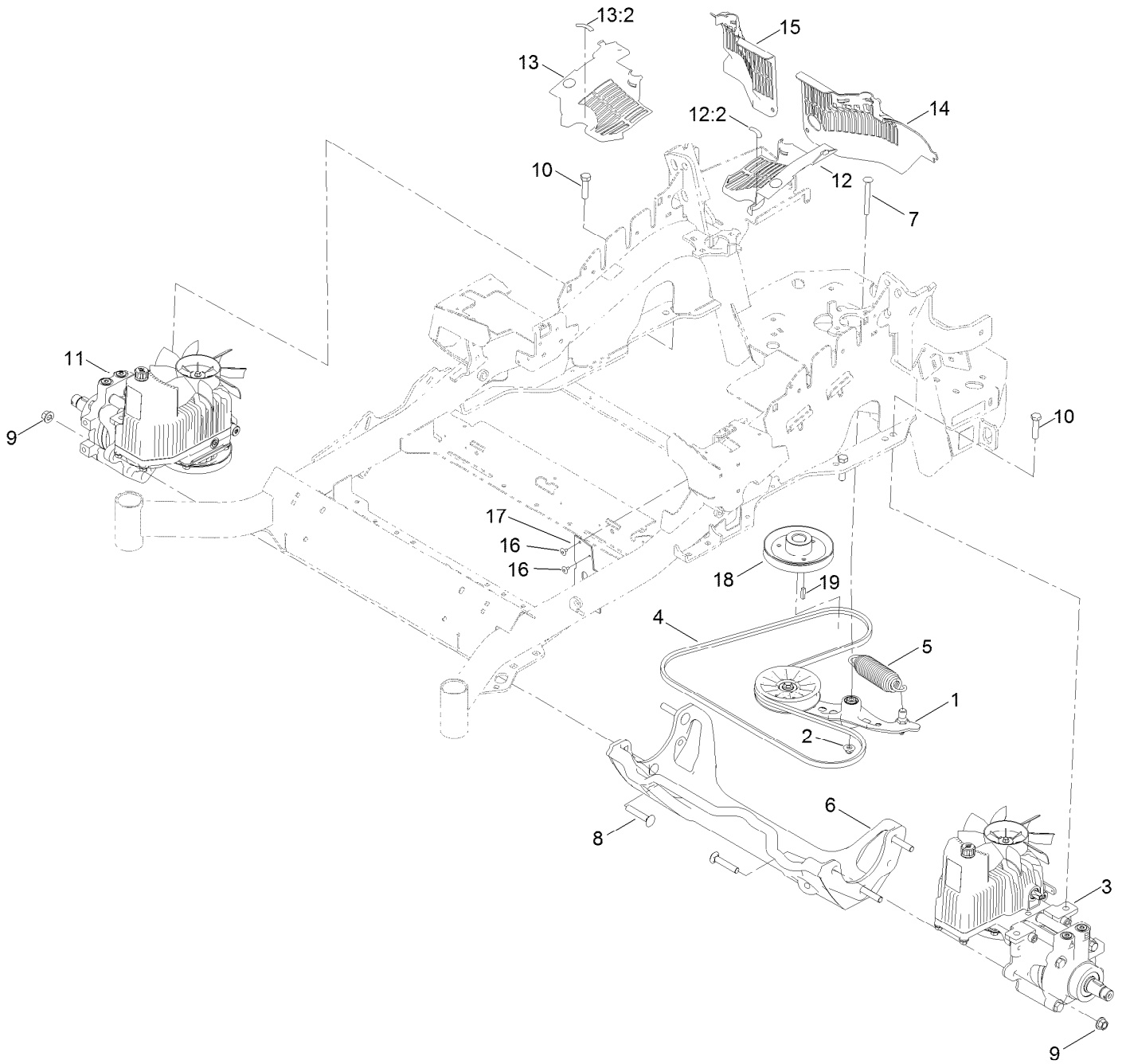

## Hydraulic Drive Assembly (continued)

| <i>Ref.</i> | <i>Part Number</i> | <i>Qty.</i> | <i>Description</i>      | <i>Ref.</i> | <i>Part Number</i> | <i>Qty.</i> | <i>Description</i>          |
|-------------|--------------------|-------------|-------------------------|-------------|--------------------|-------------|-----------------------------|
| 1           | 116-1255           | 1           | Pump Idler ASM          | 13          | 116-0171           | 1           | RH Hydro Guard ASM          |
| 2           | 109-6658           | 1           | Nut-Flange, NI          | 13:2        | 116-8726           | 1           | Decal-Oil, Hydro            |
| 3           | 135-7903           | 1           | Hydro-LH                | 14          | 109-9057           | 1           | Guard-Hydro, Rear (LH)      |
| 4           | 126-9835           | 1           | Belt-V                  | 15          | 109-9058           | 1           | Guard-Hydro, Rear (RH)      |
| 5           | 116-6317           | 1           | Spring-Extension        | 16          | 1-803035           | 2           | Rivet-Pop                   |
| 6           | 116-7558           | 1           | Cradle-Hydro            | 17          | 116-2362           | 1           | Deflector-Air Flow          |
| 7           | 116-1502           | 1           | Bolt-Shoulder, Carriage | 18          | 142-9445           | 1           | Sheave, W/Hub               |
| 8           | 126-0095           | 6           | Screw-CARR              | 19          | 1-807259           | 1           | Key                         |
| 9           | 99-5107            | 6           | Nut-Lock                | 99          | 114-4713           | 1           | Hypr-Oil 500 (Quart) ●      |
| 10          | 325-8              | 4           | Screw-HH                | 99          | 114-4714           | 1           | Hypr-Oil 500 (Gallon) ●     |
| 11          | 135-7904           | 1           | Hydro-RH                | 99          | 114-4715           | 1           | Hypr-Oil 500-5 (5 Gallon) ● |
| 12          | 116-0170           | 1           | LH Hydro Guard ASM      | 99          | 117-0390           | 1           | Filter-Hydro ●              |
| 12:2        | 116-8726           | 1           | Decal-Oil, Hydro        |             |                    |             |                             |

● Not illustrated

# Pump Idler Assembly No. 116-1255



## Pump Idler Assembly No. 116-1255 (continued)

| <i>Ref.</i> | <i>Part Number</i> | <i>Qty.</i> | <i>Description</i> | <i>Ref.</i> | <i>Part Number</i> | <i>Qty.</i> | <i>Description</i> |
|-------------|--------------------|-------------|--------------------|-------------|--------------------|-------------|--------------------|
| 2           | 43-0940            | 1           | Spacer             | 8           | 323-8              | 1           | Screw-HH           |
| 3           | 103-3504           | 2           | Bearing-Spherical  | 9           | 32120-10           | 2           | Ring-Snap          |
| 4           | 103-3505           | 1           | Seal-Lip, Double   | 10          | 302-19             | 1           | Fitting-Grease     |
| 5           | 103-3506           | 1           | Seal-Lip, Single   | 11          | 109-8076           | 1           | Pulley-Idler       |
| 6           | 109-6658           | 1           | Nut-Flange, NI     | 12          | 132-4724           | 1           | Pin-Anchor, Spring |
| 7           | 106-7159           | 2           | O-Ring             |             |                    |             |                    |

# LH Hydro Assembly No. 135-7903



## LH Hydro Assembly No. 135-7903 (continued)

| <i>Ref.</i> | <i>Part Number</i> | <i>Qty.</i> | <i>Description</i>         | <i>Ref.</i> | <i>Part Number</i> | <i>Qty.</i> | <i>Description</i>                |
|-------------|--------------------|-------------|----------------------------|-------------|--------------------|-------------|-----------------------------------|
| 2           | 142-3603           | 1           | Kit, 7.8 In Fan            | 18          | 76-1900            | 2           | O-Ring                            |
| 3           | 116-0234           | 1           | Pulley Kit                 | 19          | 116-8662           | 2           | O-Ring-Valve, Check               |
| 4           | 116-0235           | 1           | Handle                     | 20          | 116-8974           | 4           | Screw-HH 1/2-20 X 2 1/4           |
| 5           | 116-0236           | 1           | Dipstick                   | 21          | 116-8975           | 2           | Screw-HSH 1/2-20 X 2 3/4          |
| 6           | 116-0237           | 1           | Gasket                     | 22          | 116-9922           | 2           | Hydraulic Tube Kit                |
| 7           | 116-1367           | 1           | Swash Block Kit            | 23          | 126-7466           | 1           | Valve-Shock                       |
| 8           | 142-3604           | 1           | Kit, Pump Seal             | 24          | 126-7711           | 1           | Seal-Drive, Fan                   |
| 9           | 116-1369           | 1           | Motor Seal Kit             | 25          | 142-3609           | 1           | Kit, Pump Section 12Cc LH         |
| 10          | 116-1370           | 1           | Tube Seal Kit              | 26          | 142-4500           | 1           | Kit - 12Cc Port Plate, Rotate Grp |
| 11          | 116-1371           | 1           | Output Shaft Seal Kit      | 27          | 142-4459           | 1           | Shock Valve Orificed 3800         |
| 12          | 116-5469           | 1           | Cup-Nose                   | 28          | 146-3749           | 1           | Output Shaft- TI Uht Motor        |
| 13          | 3257-42            | 1           | Key-Woodruff 5/16 X 1      | 99          | 116-1373           | 1           | Flow Test Kit ●                   |
| 15          | 142-4460           | 1           | Kit, Housing-Hydro LH      | 99          | 116-4245           | 1           | Puller-Pulley ●                   |
| 16          | 116-8915           | 1           | Motor-Hydraulic            |             |                    |             |                                   |
| 17          | 116-7901           | 1           | Magnetic Plugs Service Kit |             |                    |             |                                   |

● Not illustrated

# RH Hydro Assembly No. 135-7904

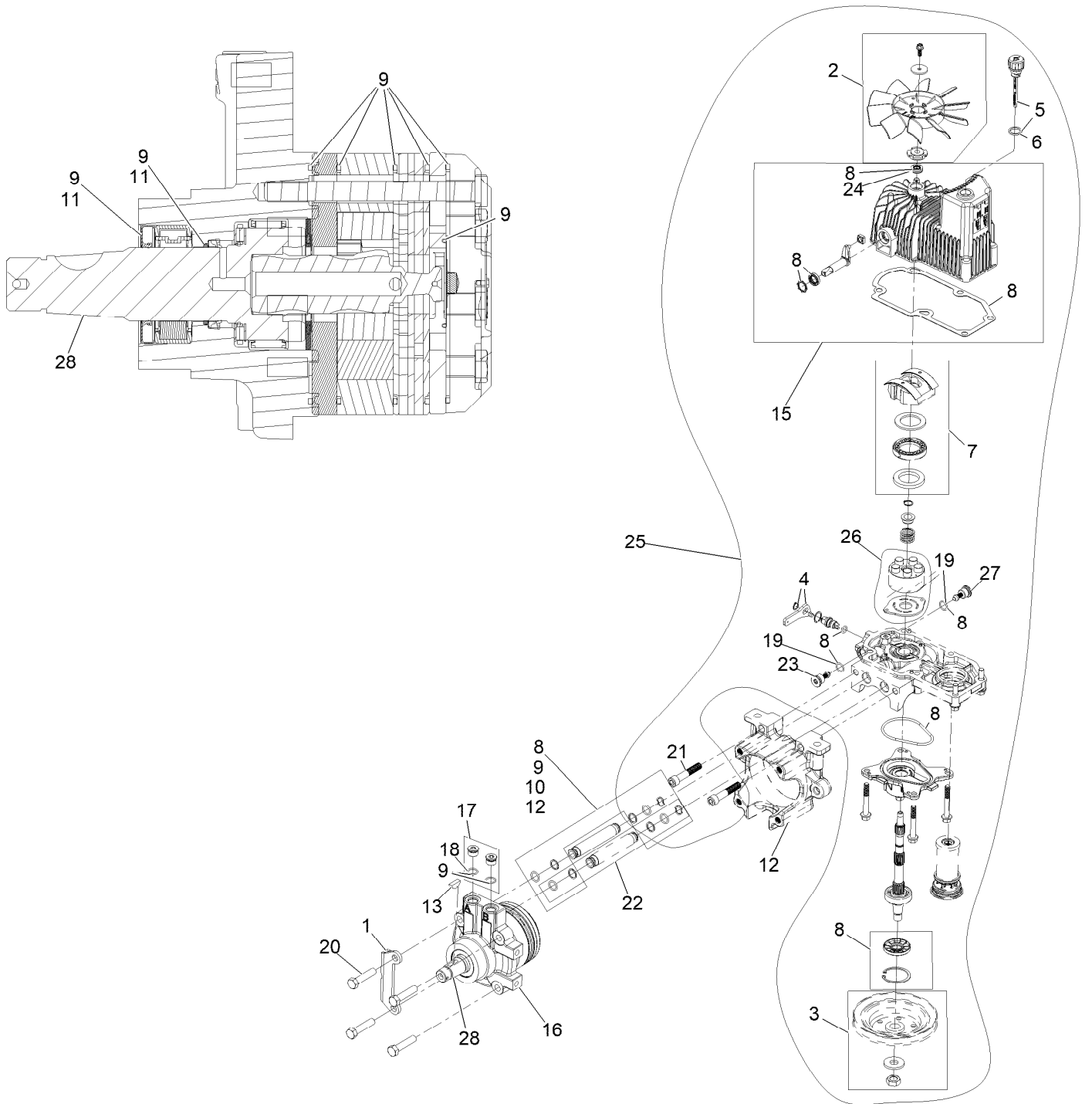



## RH Hydro Assembly No. 135-7904 (continued)

| <i>Ref.</i> | <i>Part Number</i> | <i>Qty.</i> | <i>Description</i>       | <i>Ref.</i> | <i>Part Number</i> | <i>Qty.</i> | <i>Description</i>                |
|-------------|--------------------|-------------|--------------------------|-------------|--------------------|-------------|-----------------------------------|
| 1           | 135-7827           | 1           | Plate, Horse Shoe Mount  | 17          | 116-7901           | 1           | Magnetic Plugs Service Kit        |
| 2           | 142-3603           | 1           | Kit, 7.8 In Fan          | 18          | 76-1900            | 2           | O-Ring                            |
| 3           | 116-0234           | 1           | Pulley Kit               | 19          | 116-8662           | 2           | O-Ring-Valve, Check               |
| 4           | 116-0235           | 1           | Handle                   | 20          | 116-8974           | 4           | Screw-HH 1/2-20 X 2 1/4           |
| 5           | 116-0236           | 1           | Dipstick                 | 21          | 116-8975           | 2           | Screw-HSH 1/2-20 X 2 3/4          |
| 6           | 116-0237           | 1           | Gasket                   | 22          | 116-9922           | 2           | Hydraulic Tube Kit                |
| 7           | 116-1367           | 1           | Swash Block Kit          | 23          | 126-7466           | 1           | Valve-Shock                       |
| 8           | 142-3604           | 1           | Kit, Pump Seal           | 24          | 126-7711           | 1           | Seal-Drive, Fan                   |
| 9           | 116-1369           | 1           | Motor Seal Kit           | 25          | 142-3608           | 1           | Kit, Pump Section 12Cc RH         |
| 10          | 116-1370           | 1           | Tube Seal Kit            | 26          | 142-4500           | 1           | Kit - 12Cc Port Plate, Rotate Grp |
| 11          | 116-1371           | 1           | Output Shaft Seal Kit    |             |                    |             |                                   |
| 12          | 116-5469           | 1           | Cup-Nose                 | 27          | 142-4459           | 1           | Shock Valve Orificed 3800         |
| 13          | 3257-42            | 1           | Key-Woodruff 5/16 X 1    | 28          | 146-3749           | 1           | Output Shaft- TI Uht Motor        |
| 15          | 142-4461           | 1           | Kit, Housing-Hydro RH    | 99          | 116-1373           | 1           | Flow Test Kit ●                   |
| 16          | 116-8916           | 1           | Motor-Hydraulic RH 240Cc | 99          | 116-4245           | 1           | Puller-Pulley ●                   |

● Not illustrated

# Rear Wheel Assembly

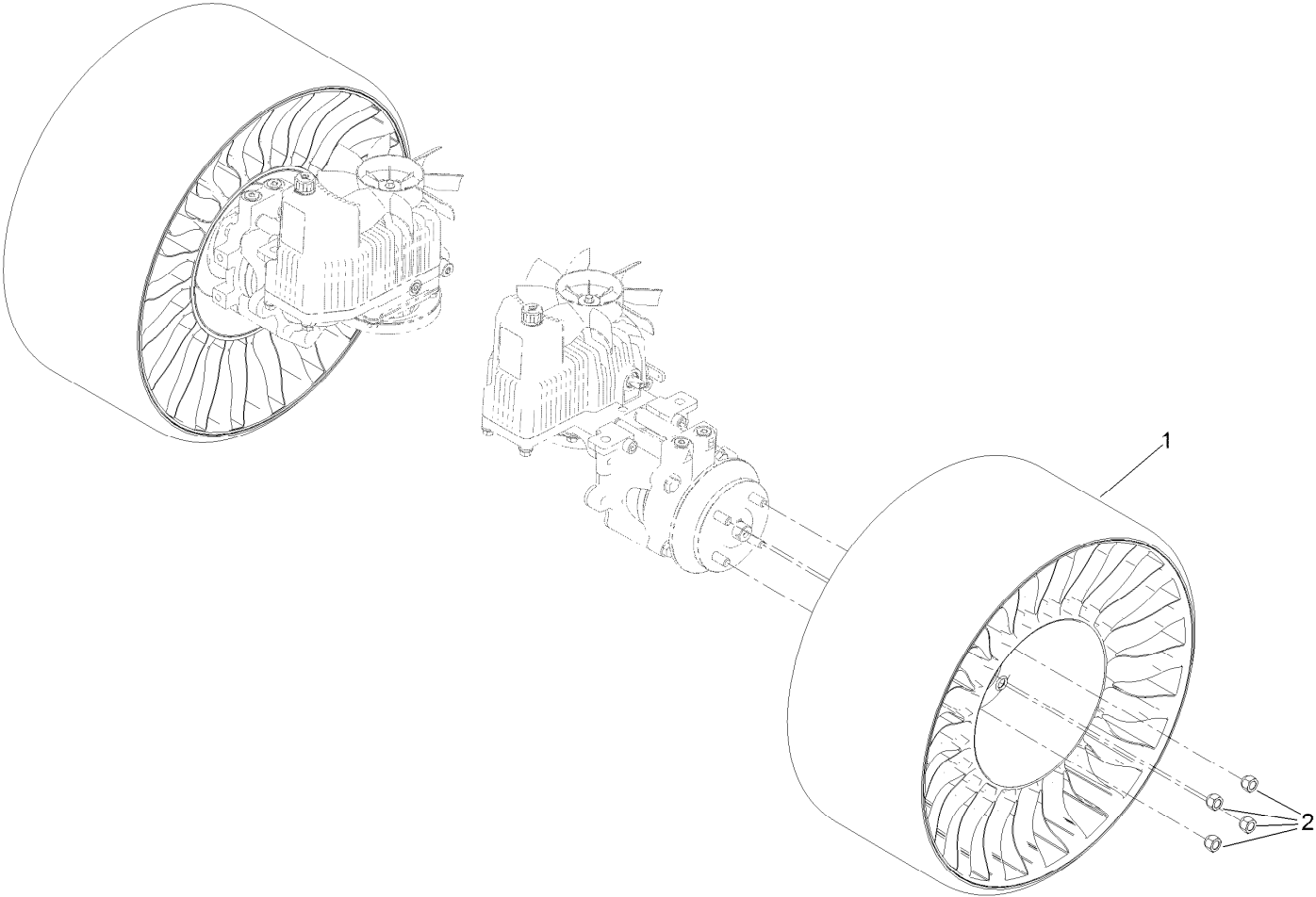

## Rear Wheel Assembly (continued)

| <i>Ref.</i> | <i>Part Number</i> | <i>Qty.</i> | <i>Description</i>    |
|-------------|--------------------|-------------|-----------------------|
| 1           | 139-7891           | 2           | 24X12N12 - Tweel Turf |
| 2           | 242-50             | 8           | Nut-Lug               |

# Park Brake Assembly

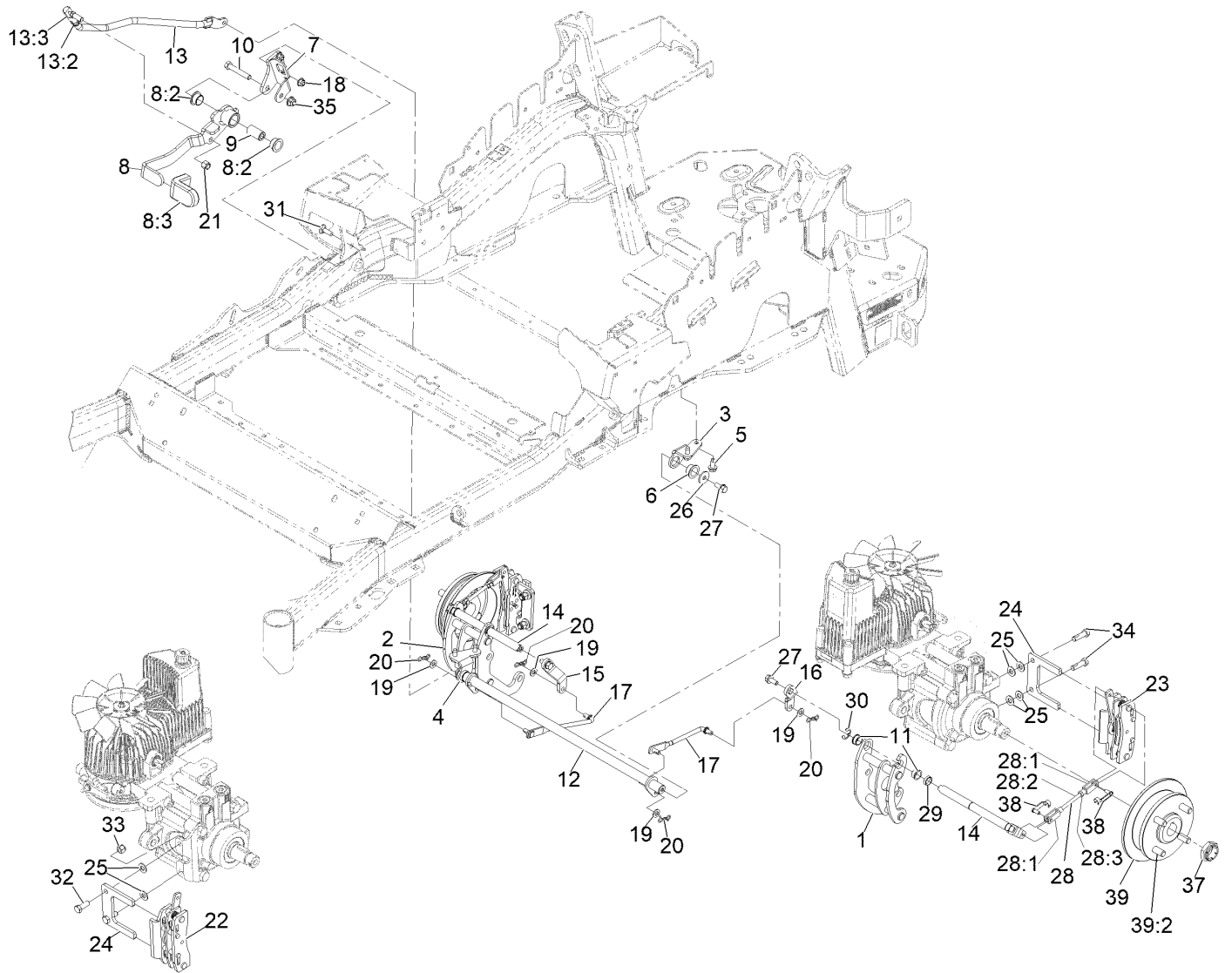

REAR VIEW OF  
RIGHT HAND HYDRO

## Park Brake Assembly (continued)

| <i>Ref.</i> | <i>Part Number</i> | <i>Qty.</i> | <i>Description</i>            | <i>Ref.</i> | <i>Part Number</i> | <i>Qty.</i> | <i>Description</i>        |
|-------------|--------------------|-------------|-------------------------------|-------------|--------------------|-------------|---------------------------|
| 1           | 126-4248           | 1           | Mount-Bellcrank, LH           | 20          | 119-1415           | 4           | Pin-Cotter, Locking       |
| 2           | 126-4249           | 1           | Mount-Bellcrank, RH           | 21          | 3296-6             | 1           | Nut-Nyloc 3/8-24          |
| 3           | 116-9681           | 1           | Mount-Pivot, LH               | 22          | 135-7440           | 1           | Caliper-Brake, RH         |
| 4           | 116-9682           | 1           | Mount-Pivot, RH               | 23          | 135-7441           | 1           | Caliper-Brake, LH         |
| 5           | 32144-70           | 4           | Screw-HWH 5/16-18 X 3/4<br>Tf | 24          | 135-7828           | 2           | Plate-Mount, Brake        |
| 6           | 109-8054           | 2           | Bushing-Flanged               | 25          | 3256-24            | 6           | Washer-3/8 SAE            |
| 7           | 116-9096-01        | 1           | Bracket-Mount                 | 26          | 115-7109           | 2           | Washer-Flat               |
| 8           | 135-7565           | 1           | Brake Lever ASM               | 27          | 98-9940            | 4           | Screw-HHF                 |
| 8:2         | 109-8054           | 2           | Bushing-Flanged               | 28          | 126-7587           | 2           | Rear Linkage ASM          |
| 8:3         | 132-4749           | 1           | Grip-Lever                    | 28:1        | 126-7588           | 2           | Yoke                      |
| 9           | 116-9117           | 1           | Pivot-Handle, Brake           | 28:2        | 116-9069           | 1           | Linkage, Rear             |
| 10          | 323-11             | 1           | Screw-HH 3/8-16 X 2 1/4       | 28:3        | 3220-1             | 1           | Nut-Jam 1/4-28            |
| 11          | 126-6199           | 4           | Bushing                       | 29          | 126-6200           | 2           | Spacer                    |
| 12          | 135-7800           | 1           | Shaft-Cross                   | 30          | 32120-19           | 2           | E-Ring                    |
| 13          | 135-7805           | 1           | ASM, Front Linkage            | 31          | 3230-2             | 2           | Bolt-Carriage 5/16-18 X 1 |
| 13:2        | 94-7572            | 1           | End-Tie Rod, RH               | 32          | 135-7915           | 2           | Screw-HH,                 |
| 13:3        | 3220-3             | 1           | Nut-Jam 3/8-24                | 33          | 112-0236           | 2           | Nut-Lock                  |
| 14          | 126-4251           | 2           | Bellcrank                     | 34          | 135-7890           | 2           | Screw-HH, Patch,          |
| 15          | 126-3716           | 1           | Arm-Inner, RH                 | 35          | 104-8301           | 1           | Nut-Nyloc 3/8-16 Flg      |
| 16          | 126-3715           | 1           | Arm-Inner, LH                 | 37          | 116-1399           | 2           | Locknut                   |
| 17          | 142-6328           | 2           | Mid-Link, Short               | 38          | 126-6395           | 4           | Pin-Clevis, Spring        |
| 18          | 104-8300           | 2           | Nut-Nyloc 5/16-18 Flg         | 39          | 142-2701           | 2           | Wheel Hub ASM             |
| 19          | 3256-23            | 4           | Washer-5/16 SAE               | 39:2        | 116-1696           | 4           | Stud-Wheel                |

# Fuel System Assembly

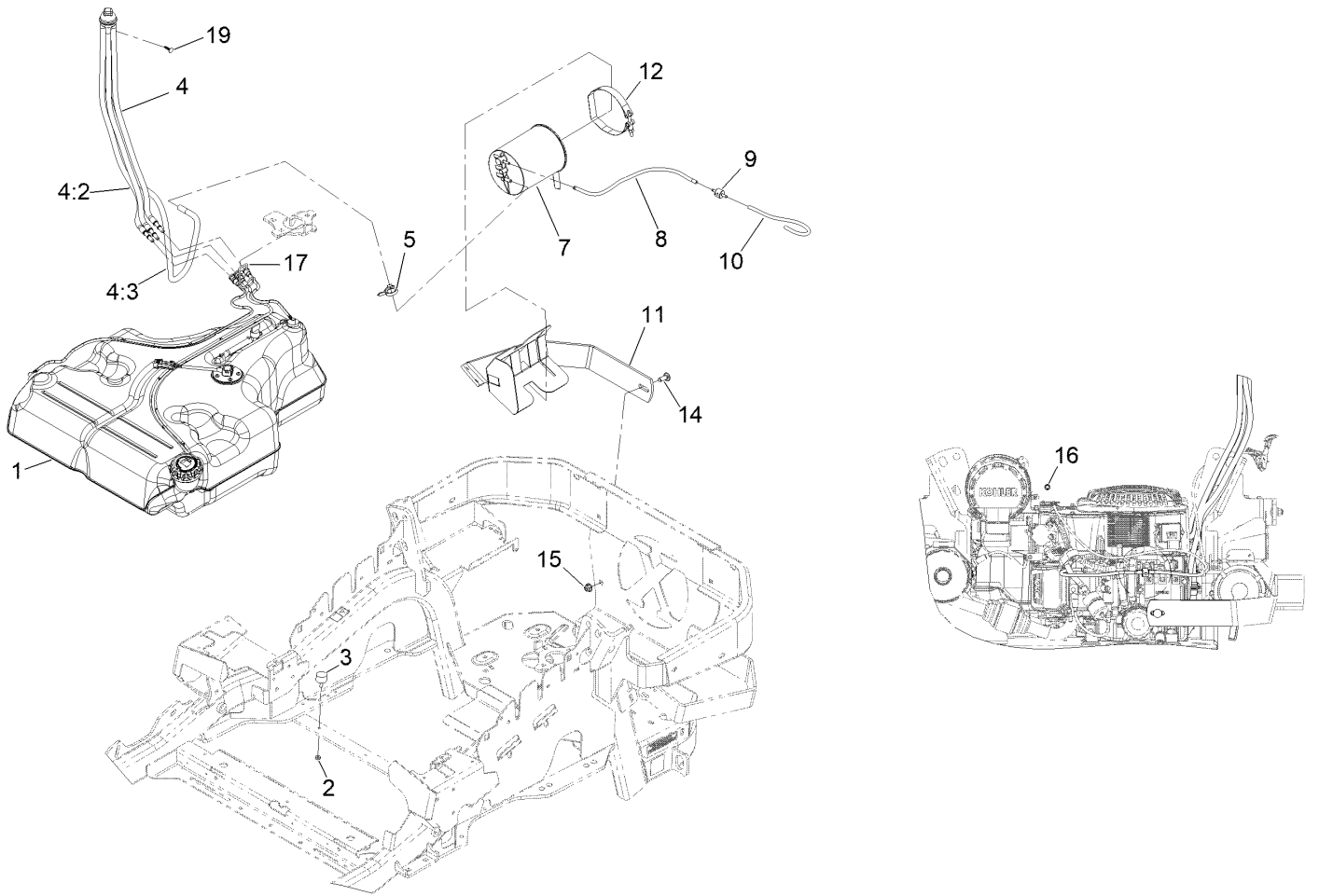

## Fuel System Assembly (continued)

| <i>Ref.</i> | <i>Part Number</i> | <i>Qty.</i> | <i>Description</i>      | <i>Ref.</i> | <i>Part Number</i> | <i>Qty.</i> | <i>Description</i>       |
|-------------|--------------------|-------------|-------------------------|-------------|--------------------|-------------|--------------------------|
| 1           | 135-0643           | 1           | Fuel Tank ASM           | 9           | 133-8499           | 1           | Valve-Check, Vacuum      |
| 2           | 3218-1             | 2           | Nut-Jam 1/4-20          | 10          | 119-4235           | 1           | Hose-Vent, Formed        |
| 3           | 1-523420           | 2           | Bumper                  | 11          | 116-1433-03        | 1           | Mount-Canister           |
| 4           | 127-0583           | 1           | Fuel Manifold Vent ASM  | 12          | 116-2228           | 1           | Clamp, T-Bolt            |
| 4:2         | 109-0302           | 3           | Hose-Fuel Line 24"      | 14          | 3231-22            | 1           | Bolt-Carriage 3/8-16 X 1 |
| 4:3         | 108-5376           | 1           | Hose-Fuel               | 15          | 104-8301           | 1           | Nut-Nyloc 3/8-16 Flg     |
| 5           | 105-1853           | 1           | Clamp-Hose              | 16          | 116-4464           | 1           | Plug-Port                |
| 7           | 116-1442           | 1           | Canister-Carbon, 1200Cc | 17          | 116-6005           | 1           | Retainer-Line, Vapor     |
| 8           | 116-2963           | 1           | Hose-Vent, Formed       | 19          | 125-8067           | 1           | Plug-Plastic             |

# Fuel Tank Assembly No. 135-0643





## Fuel Tank Assembly No. 135-0643 (continued)

| <i>Ref.</i> | <i>Part Number</i> | <i>Qty.</i> | <i>Description</i>              | <i>Ref.</i> | <i>Part Number</i> | <i>Qty.</i> | <i>Description</i>                |
|-------------|--------------------|-------------|---------------------------------|-------------|--------------------|-------------|-----------------------------------|
| 2           | 46-6560            | 4           | Bushing                         | 8:1         | 46-6560            | 1           | Bushing                           |
| 3           | 116-2459           | 1           | Fuel Line Kit (With Grommet)    | 9           | 116-2461           | 1           | LH Vent Line Kit (With Grommet)   |
| 3:1         | 46-6560            | 1           | Bushing                         | 9:1         | 46-6560            | 1           | Bushing                           |
| 4           | 3290-500           | 5           | Screw-PPH                       | 10          | 116-2462           | 1           | Rear Vent Line Kit (With Grommet) |
| 5           | 3253-17            | 5           | Washer-Lock                     | 10:1        | 46-6560            | 1           | Bushing                           |
| 6           | 126-3913           | 1           | Float-Sender, Fuel              | 11          | 1-603770           | 1           | Valve-Fuel                        |
| 6:1         | 126-3950           | 1           | Gasket-Sender                   | 12          | 2412-98            | 2           | Clamp-Hose                        |
| 7           | 126-1789           | 1           | Cap-Fuel, Ratcheting            | 13          | 109-0650           | 1           | Hose-Fuel                         |
| 8           | 116-2460           | 1           | RH Vent Line Kit (With Grommet) |             |                    |             |                                   |

# Seat Mounting Assembly



## Seat Mounting Assembly (continued)

| <i>Ref.</i> | <i>Part Number</i> | <i>Qty.</i> | <i>Description</i>       | <i>Ref.</i> | <i>Part Number</i> | <i>Qty.</i> | <i>Description</i> |
|-------------|--------------------|-------------|--------------------------|-------------|--------------------|-------------|--------------------|
| 1           | 147-4984           | 1           | Seat-Suspension          | 9:3         | 125-9383           | 1           | Decal-Service Aid  |
| 2           | 109-9034           | 4           | Isolator-Seat            | 10          | 109-9881-03        | 1           | Plate-Latch, Seat  |
| 3           | 104-8301           | 4           | Nut-HF, NI               | 11          | 3230-4             | 1           | Bolt-CARR          |
| 4           | 116-3860-03        | 1           | Plate-Tilt, Seat Support | 12          | 107-3017           | 1           | Spring-Compression |
| 5           | 3230-23            | 11          | Bolt-CARR                | 13          | 9266934            | 2           | Screw              |
| 6           | 104-8300           | 18          | Nut-HF, NI               | 14          | 140-1215           | 1           | Decal-Console      |
| 7           | 116-3859-03        | 1           | Plate-Frame, Seat        | 15          | 116-1297           | 2           | Screw-Shoulder     |
| 8           | 26-4840            | 4           | Spacer-Pin, Mounting     | 16          | 116-0070           | 1           | Rod-Prop           |
| 9           | 125-9385           | 1           | Seat Mount ASM           | 17          | 3256-23            | 1           | Washer-Plain       |

# Seat Assembly No. 147-4984



## Seat Assembly No. 147-4984 (continued)

| <i>Ref.</i> | <i>Part Number</i> | <i>Qty.</i> | <i>Description</i>       |
|-------------|--------------------|-------------|--------------------------|
| 1           | 140-8012           | 1           | Seat Track Set           |
| 2           | 116-5659           | 1           | Cover-Suspension Bellows |
| 3           | 140-8004           | 1           | Cover-Back               |
| 4           | 140-8005           | 1           | Cover-Cushion            |
| 5           | 116-8911           | 1           | Knob-Adjuster            |

| <i>Ref.</i> | <i>Part Number</i> | <i>Qty.</i> | <i>Description</i>    |
|-------------|--------------------|-------------|-----------------------|
| 6           | 82-2190            | 1           | Switch-Bail           |
| 7           | 147-4985           | 1           | Armrest Kit           |
| 8           | 109-9802           | 1           | Arm Rest Pad Set      |
| 9           | 126-2061           | 1           | Seat Belt Service Kit |

# Motion Control Assembly

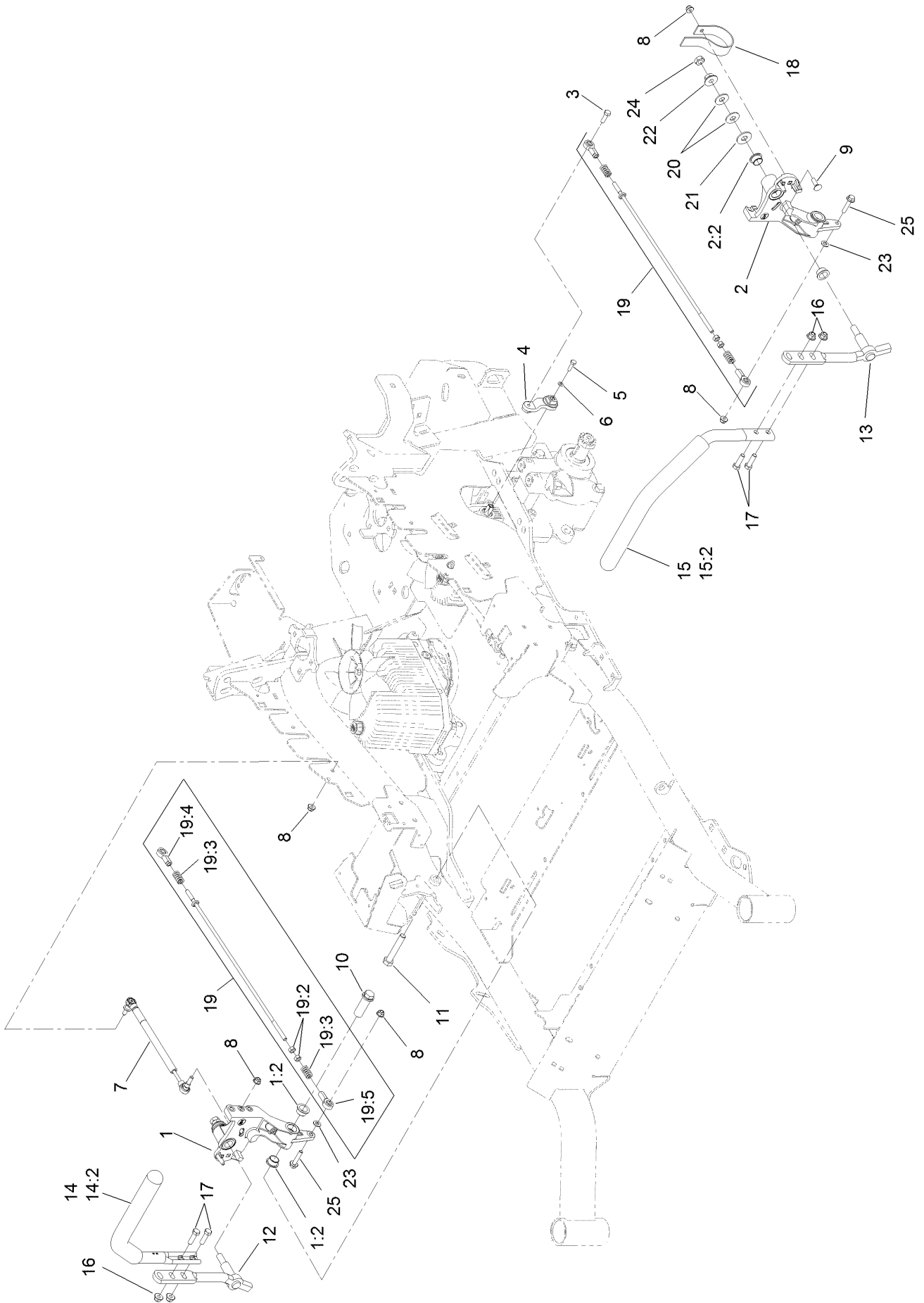

## Motion Control Assembly (continued)

| <i>Ref.</i> | <i>Part Number</i> | <i>Qty.</i> | <i>Description</i>                | <i>Ref.</i> | <i>Part Number</i> | <i>Qty.</i> | <i>Description</i>     |
|-------------|--------------------|-------------|-----------------------------------|-------------|--------------------|-------------|------------------------|
| 1           | 116-0880           | 1           | RH Motion Control And Bushing ASM | 14          | 135-4371           | 1           | RH Handle ASM          |
| 1:2         | 109-8054           | 4           | Bushing-Flange                    | 14:2        | 109-5668           | 1           | Grip-Lever, Control    |
| 2           | 116-0881           | 1           | LH Motion Control And Bushing ASM | 15          | 135-4373           | 1           | LH Handle ASM          |
| 2:2         | 109-8054           | 4           | Bushing-Flange                    | 15:2        | 109-5668           | 1           | Grip-Lever, Control    |
| 3           | 116-0648           | 2           | Screw-HH, Thread Locking ●        | 16          | 104-8301           | 4           | Nut-HF, NI             |
| 4           | 109-4581           | 2           | Arm-Control, Pump                 | 17          | 323-7              | 4           | Screw-HH               |
| 5           | 9080046            | 2           | Screw-HH ●                        | 18          | 109-5575           | 2           | Spring-Leaf            |
| 6           | 1-303435           | 2           | Washer-Spring                     | 19          | 109-8106           | 2           | Front Pump Linkage ASM |
| 7           | 116-0027           | 2           | Damper-Control, Motion            | 19:2        | 3219-2             | 2           | Nut-Hex                |
| 8           | 104-8300           | 8           | Nut-HF, NI                        | 19:3        | 1-323245           | 2           | Spring-Compression     |
| 9           | 3230-2             | 2           | Bolt-CARR                         | 19:4        | 1-633152           | 1           | Balljoint-LH           |
| 10          | 109-5891           | 2           | Hub-Threaded                      | 19:5        | 1-543017           | 1           | Balljoint-RH           |
| 11          | 325-12             | 2           | Screw-HH                          | 20          | 109-9505           | 4           | Washer-Spring          |
| 12          | 116-0039           | 1           | Lever-Control Motion, RH          | 21          | 3256-6             | 2           | Washer-Flat            |
| 13          | 116-0040           | 1           | Lever-Control Motion, LH          | 22          | 32128-56           | 2           | Nut-HF                 |
|             |                    |             |                                   | 23          | 3256-23            | 2           | Washer-Plain           |
|             |                    |             |                                   | 24          | 3218-5             | 2           | Nut-Jam                |
|             |                    |             |                                   | 25          | 115-1794           | 2           | Screw-HHF              |

● Use Pro-Lock, Nut Type (P/N 1-840022, .5ml tube) on threads.

# Control Console Assembly

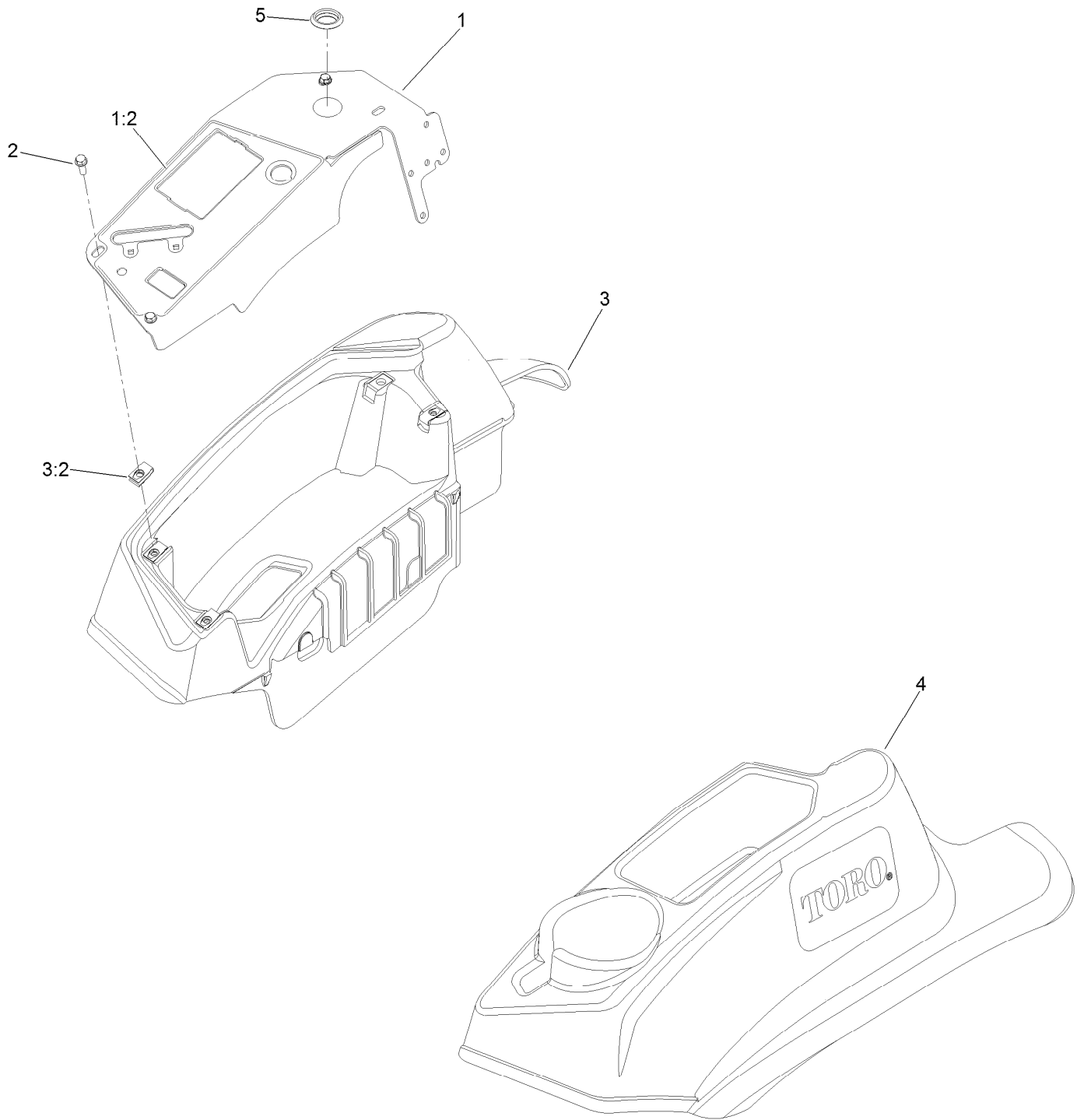



## Control Console Assembly (continued)

| <i>Ref.</i> | <i>Part Number</i> | <i>Qty.</i> | <i>Description</i>   | <i>Ref.</i> | <i>Part Number</i> | <i>Qty.</i> | <i>Description</i> |
|-------------|--------------------|-------------|----------------------|-------------|--------------------|-------------|--------------------|
| 1           | 137-9200           | 1           | Control Panel ASM    | 3:2         | 107069             | 4           | Clip               |
| 1:2         | 137-9208           | 1           | Decal-Panel, Control | 4           | 119-2602           | 1           | Console-LH         |
| 2           | 32105-15           | 4           | Screw-HWH            | 5           | 116-1875           | 1           | Plug-Plastic       |
| 3           | 119-2603           | 1           | RH Console ASM       |             |                    |             |                    |

# Electrical Assembly

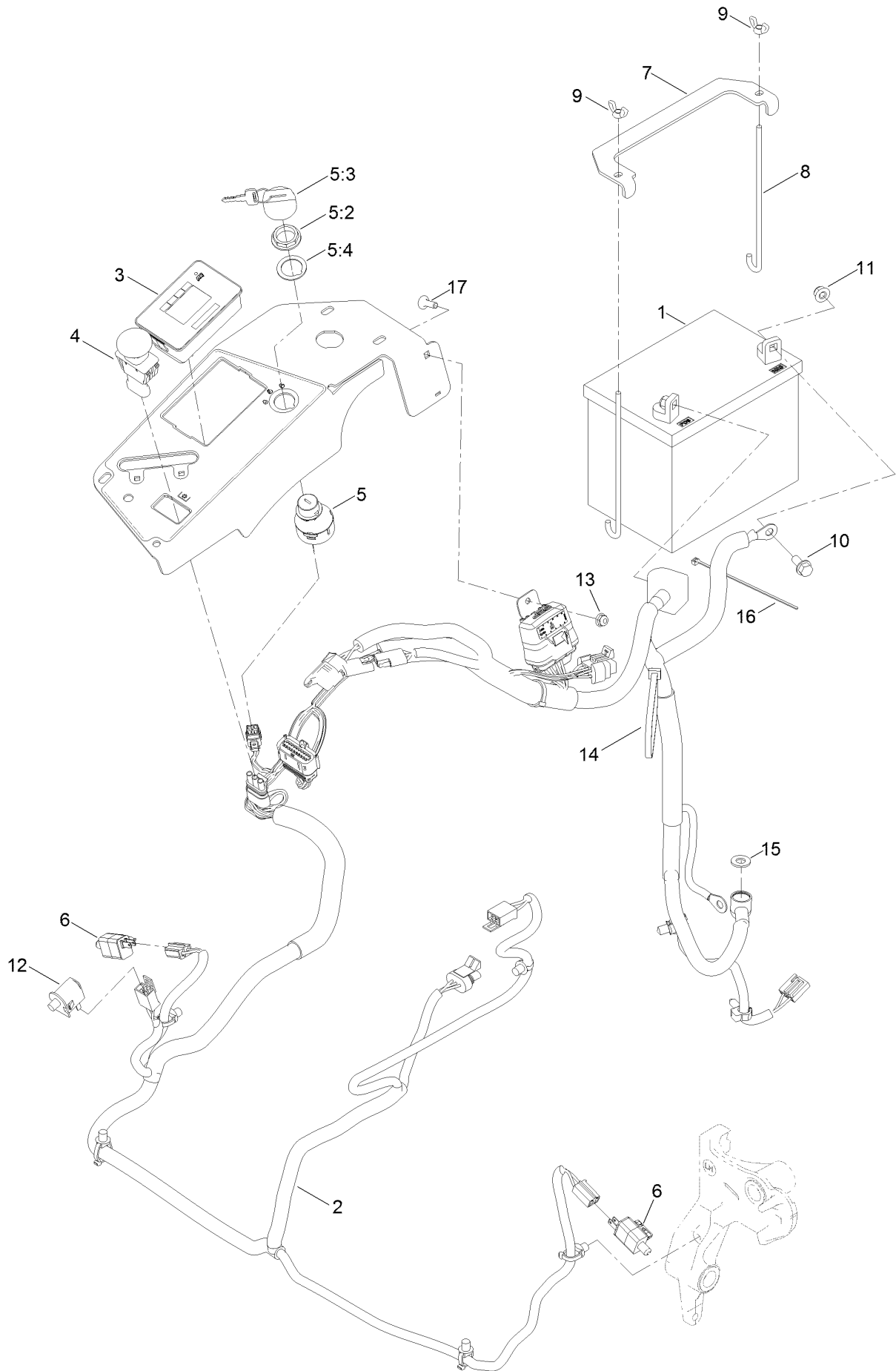

## Electrical Assembly (continued)

| <i>Ref.</i> | <i>Part Number</i> | <i>Qty.</i> | <i>Description</i>      | <i>Ref.</i> | <i>Part Number</i> | <i>Qty.</i> | <i>Description</i> |
|-------------|--------------------|-------------|-------------------------|-------------|--------------------|-------------|--------------------|
| 1           | 104-8162           | 1           | Battery                 | 8           | 1-633651           | 2           | Bolt-Holddown      |
| 2           | 135-5753           | 1           | Wire Harness ASM        | 9           | 1-543792           | 2           | Wingnut            |
| 3           | 135-2471           | 1           | Meter-Hour              | 10          | 3234-5             | 2           | Screw-HHF          |
| 4           | 126-6187           | 1           | Switch-PTO, Sealed      | 11          | 104-8300           | 2           | Nut-HF, NI         |
| 5           | 126-6285           | 1           | Ignition Switch ASM     | 12          | 82-2190            | 1           | Switch-Bail        |
| 5:2         | 108-8660           | 1           | Nut-Mounting            | 13          | 104-7201           | 1           | Nut-HF, NI         |
| 5:3         | 106-5270           | 1           | Ignition Key Set        | 14          | 3290-378           | 1           | Tie-Cable          |
| 5:4         | 108-8659           | 1           | Washer-Backup           | 15          | 3256-24            | 1           | Washer-Plain       |
| 6           | 110-6765           | 2           | Switch                  | 16          | 1-303287           | 1           | Tie-Cable          |
| 7           | 116-0042-03        | 1           | Strap-Tie Down, Battery | 17          | 1-807512           | 1           | Bolt-CARR          |

# Wire Harness Assembly No. 135-5753

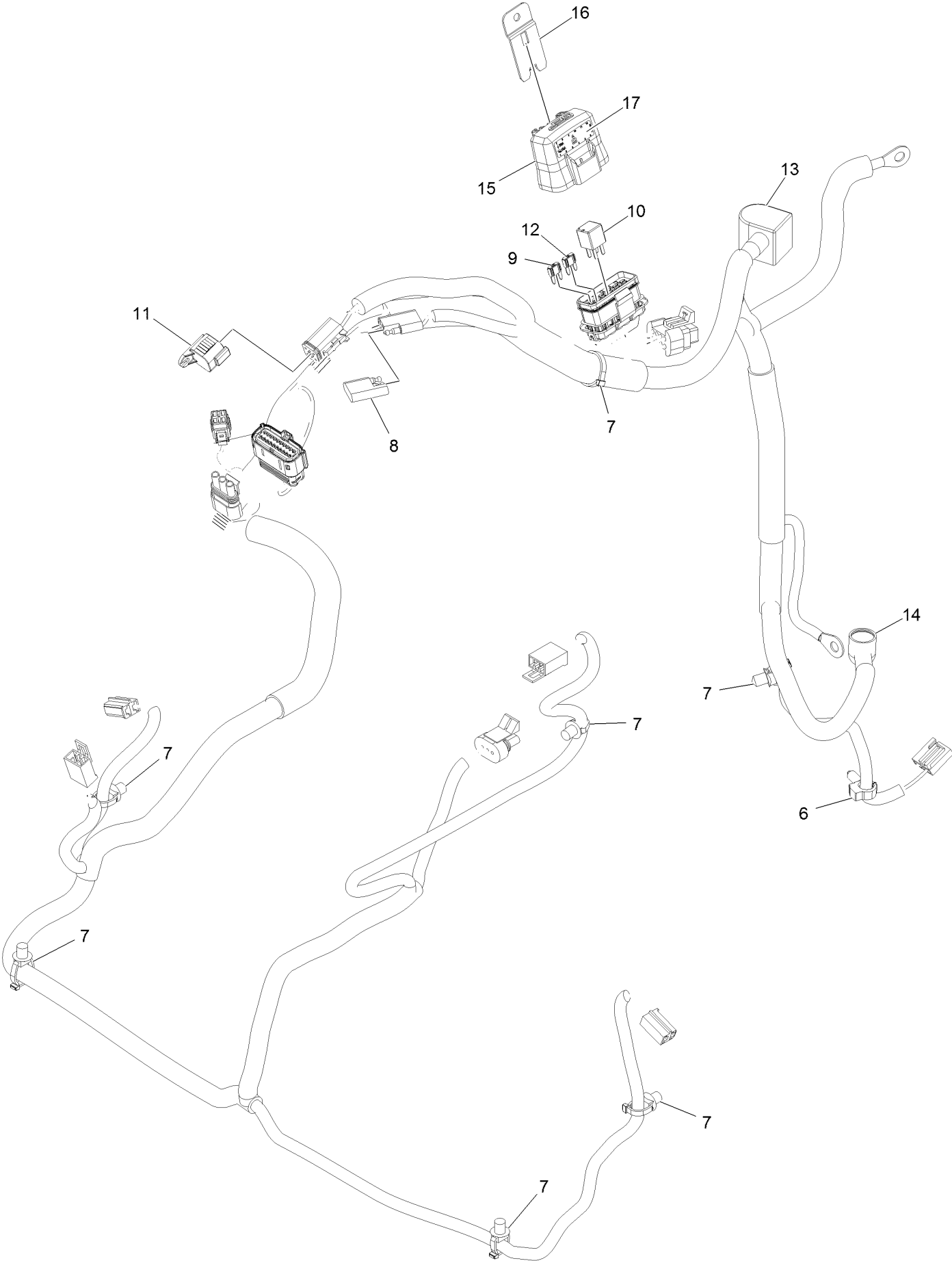

## Wire Harness Assembly No. 135-5753 (continued)

| <i>Ref.</i> | <i>Part Number</i> | <i>Qty.</i> | <i>Description</i>      | <i>Ref.</i> | <i>Part Number</i> | <i>Qty.</i> | <i>Description</i>      |
|-------------|--------------------|-------------|-------------------------|-------------|--------------------|-------------|-------------------------|
| 6           | 32180-037          | 1           | Clip-Harness            | 12          | 121-8867           | 1           | Fuse-Mini Blade, 15 Amp |
| 7           | 32180-030          | 7           | Clip-Tie                | 13          | 126-8876           | 1           | Insulator-Battery       |
| 8           | 32180-197          | 1           | Cap-Plug                | 14          | 1-543393           | 1           | Insulator-Solenoid      |
| 9           | 121-8868           | 1           | Fuse-Mini Blade, 20 Amp | 15          | 32180-176          | 1           | Cover-Block, Fuse       |
| 10          | 126-3991           | 1           | Relay-Micro             | 16          | 32180-177          | 1           | Clip-Mounting           |
| 11          | 32180-156          | 1           | Cap-Plug, 6 Way         | 17          | 126-7875           | 1           | Decal-Fuse              |

# Deck Lift Assembly

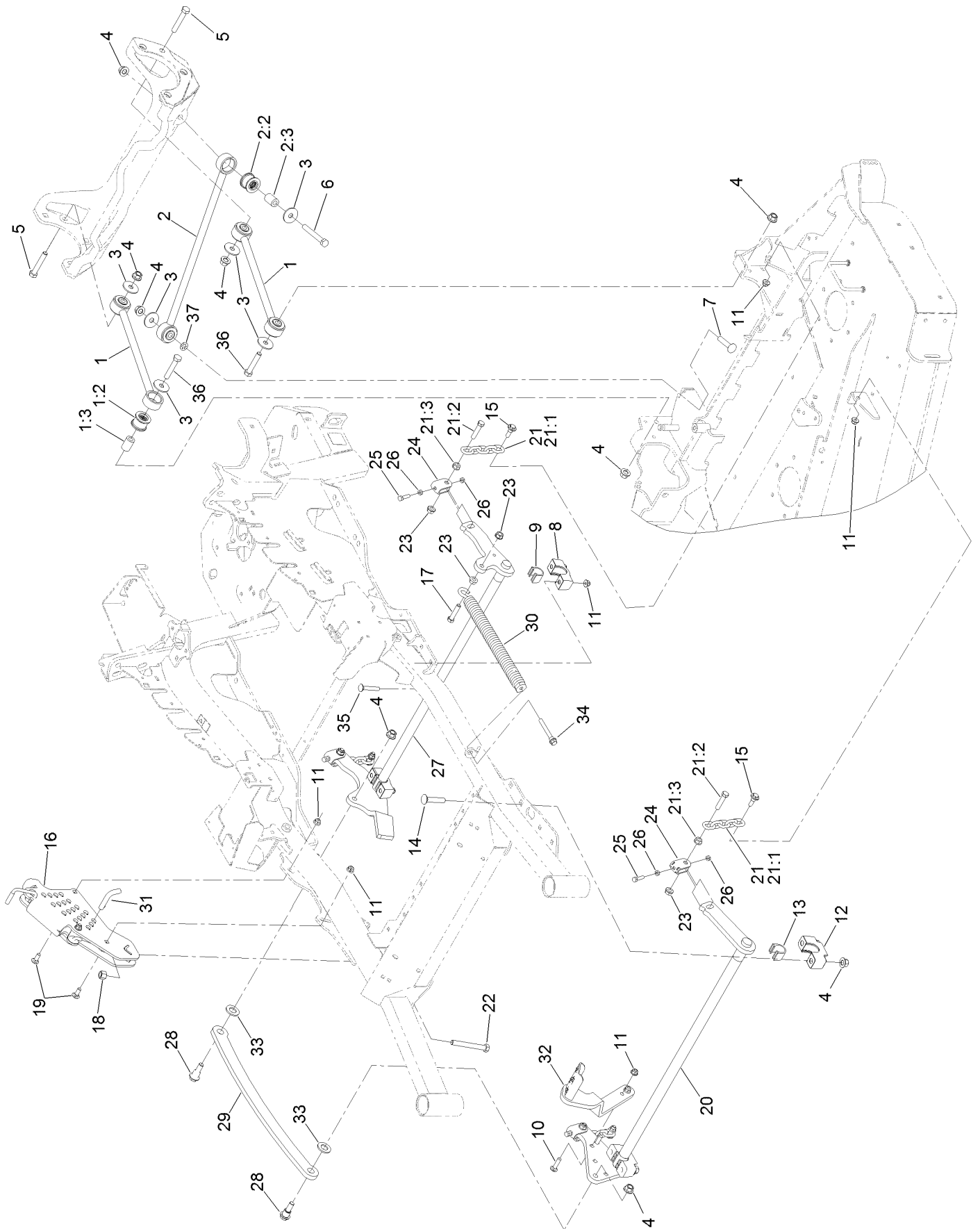

## Deck Lift Assembly (continued)

| <i>Ref.</i> | <i>Part Number</i> | <i>Qty.</i> | <i>Description</i>                      | <i>Ref.</i> | <i>Part Number</i> | <i>Qty.</i> | <i>Description</i>  |
|-------------|--------------------|-------------|---|-------------|--------------------|-------------|---------------------|
| 1           | 109-7952           | 2           | Deck Strut ASM                          | 17          | 109-9065           | 1           | Screw-HH            |
| 1:2         | 109-5009           | 2           | Bushing-Suspension,<br>Rubber           | 18          | 3296-23            | 1           | Nut-Lock, NI        |
| 1:3         | 109-5010           | 2           | Spacer                                  | 19          | 3231-2             | 2           | Bolt-CARR           |
| 2           | 109-5013           | 1           | Panhard Rod ASM                         | 20          | 126-2475-03        | 1           | Decklift-Front      |
| 2:2         | 109-5009           | 2           | Bushing-Suspension,<br>Rubber           | 21          | 116-0756           | 4           | Deck Lift Chain ASM |
| 2:3         | 109-5010           | 2           | Spacer                                  | 21:1        | 1-633447           | 1           | Chain-Lift, Deck    |
| 3           | 86-1990            | 6           | Washer-Thrust                           | 21:2        | 109-9065           | 1           | Screw-HH            |
| 4           | 99-5107            | 12          | Nut-Lock                                | 21:3        | 32128-37           | 1           | Nut-HF              |
| 5           | 325-12             | 2           | Screw-HH                                | 22          | 116-0559           | 1           | Bolt-TAP            |
| 6           | 325-17             | 1           | Screw-HH                                | 23          | 32128-37           | 6           | Nut-HF              |
| 7           | 3233-34            | 1           | Screw-CARR                              | 24          | 109-9066           | 4           | Yoke-Adjust, Deck   |
| 8           | 127-0553           | 2           | Support-Bearing, Cross<br>Shaft (Rear)  | 25          | 322-47             | 4           | Screw-HH            |
| 9           | 109-7173           | 2           | Bearing-Cross Shaft, Rear               | 26          | 3218-2             | 8           | Nut-Hex Jam         |
| 10          | 3231-4             | 2           | Screw-CARR                              | 27          | 116-0459-03        | 1           | Lift-Deck, Rear     |
| 11          | 104-8301           | 12          | Nut-HF, NI                              | 28          | 116-0780           | 2           | Screw-Shoulder, HHF |
| 12          | 109-9409           | 2           | Support-Bearing, Cross<br>Shaft (Front) | 29          | 116-0797-03        | 1           | Link-Lift, Deck     |
| 13          | 109-9410           | 2           | Bearing-Cross Shaft, Front              | 30          | 116-0000           | 1           | Spring-Extension    |
| 14          | 116-1700           | 4           | Bolt-CARR                               | 31          | 116-5584           | 1           | Pin-HOC             |
| 15          | 109-9840           | 4           | Screw-Shoulder, HHF                     | 32          | 116-1919-01        | 1           | Lever-Foot          |
| 16          | 109-7438           | 1           | HOC ASM                                 | 33          | 3256-28            | 2           | Washer-Flat         |
|             |                    |             |   | 34          | 92-7674            | 1           | Bolt-Shoulder       |
|             |                    |             |   | 35          | 3231-7             | 4           | Screw-CARR          |
|             |                    |             |   | 36          | 325-11             | 2           | Screw-HH            |
|             |                    |             |   | 37          | 126-2916           | 1           | Nut-Push            |

# Height-of-Cut Assembly No. 109-7438

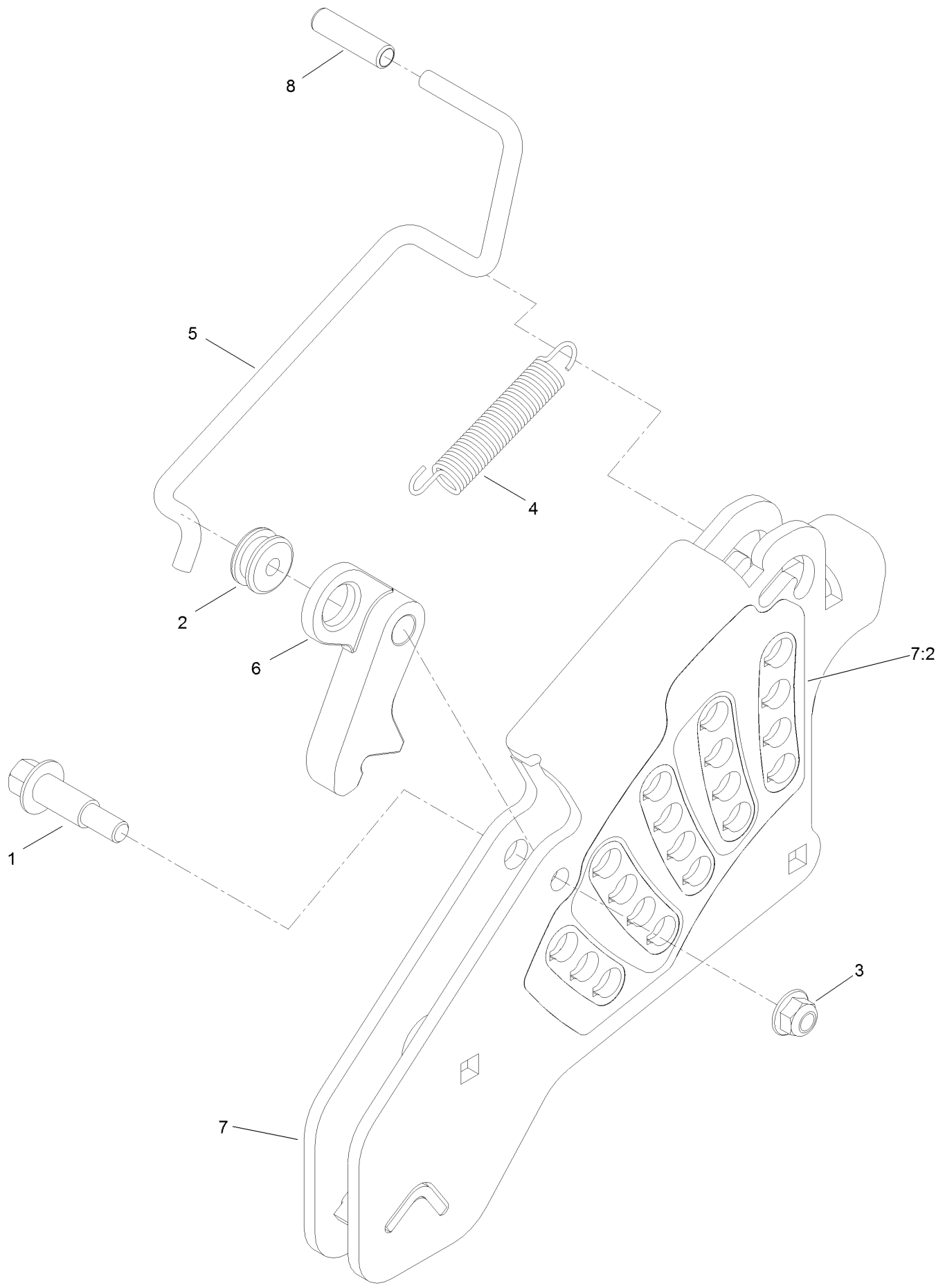



# Height-of-Cut Assembly No. 109-7438 (continued)

| <i>Ref.</i> | <i>Part Number</i> | <i>Qty.</i> | <i>Description</i>  | <i>Ref.</i> | <i>Part Number</i> | <i>Qty.</i> | <i>Description</i>  |
|-------------|--------------------|-------------|---------------------|-------------|--------------------|-------------|---------------------|
| 1           | 62-1330            | 1           | Bolt-Shoulder       | 6           | 116-0118           | 1           | Pawl-Transport, HOC |
| 2           | 109-7130           | 1           | Grommet             | 7           | 109-7335           | 1           | HOC Plate ASM       |
| 3           | 104-8301           | 1           | Nut-HF, NI          | 7:2         | 126-4398           | 1           | Decal-HOC           |
| 4           | 109-7124           | 1           | Spring-Extension    | 8           | 109-8250           | 1           | Grip-Lever          |
| 5           | 109-7128           | 1           | Rod-Lock, Transport |             |                    |             |                     |

# Engine Assembly

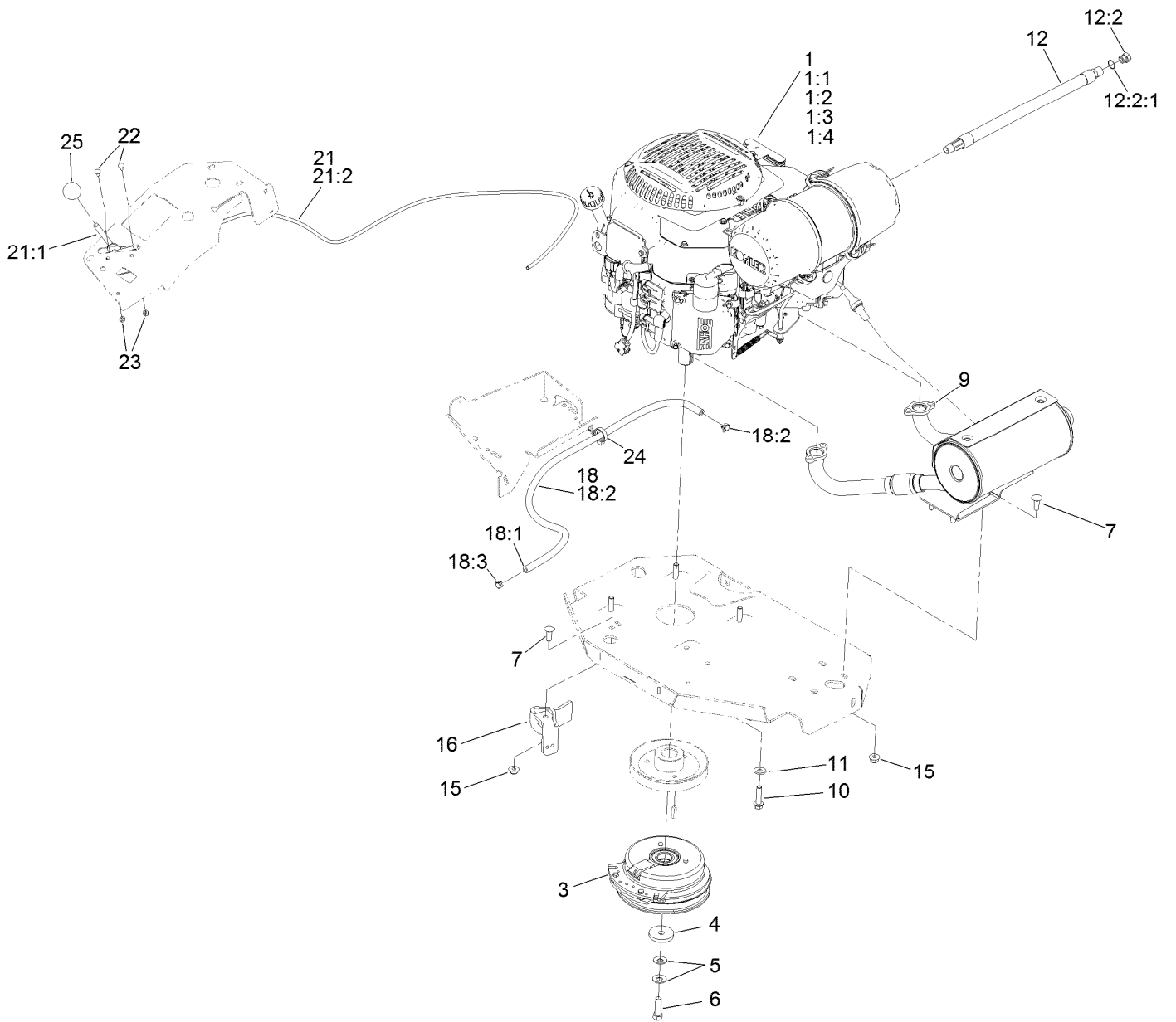

## Engine Assembly (continued)

| <i>Ref.</i> | <i>Part Number</i> | <i>Qty.</i> | <i>Description</i>                         | <i>Ref.</i> | <i>Part Number</i> | <i>Qty.</i> | <i>Description</i>   |
|-------------|--------------------|-------------|--|-------------|--------------------|-------------|----------------------|
| 1           |                    | 1           | Engine-Kohler Ecv749-3064<br>▲◆            | 11          | 98-5975            | 4           | Washer-Belleville    |
| 1:1         |                    | 1           | Kohler 52 050 02-S Engine<br>Oil Filter ▲◆ | 12          | 116-5316           | 1           | Oil Drain Hose ASM ■ |
| 1:2         |                    | 1           | Kohler 25 083 01-S Engine<br>Air Filter ▲◆ | 12:2        | 353-508            | 1           | Plug-HH ●            |
| 1:3         |                    | 1           | Kohler 25 083 04-S Safety<br>Filter ▲◆     | 12:2:1      | 237-42             | 1           | O-Ring               |
| 1:4         |                    | 1           | Kohler 25 050 42-S Fuel<br>Filter ▲        | 15          | 104-8301           | 5           | Nut-HF, NI           |
| 3           | 116-1620           | 1           | Clutch Kit                                 | 16          | 116-2612-01        | 1           | Clutch-Anchor        |
| 4           | 109-6919           | 1           | Washer-Plain                               | 18          | 117-3893           | 1           | Fuel Line ASM        |
| 5           | 1-603610           | 2           | Washer-Spring                              | 18:1        | 109-0273           | 1           | Hose-Fuel            |
| 6           | 109-9761           | 1           | Screw-HH □                                 | 18:2        | 117-3892           | 1           | Sleeve-Thermal       |
| 7           | 3231-22            | 5           | Screw-CARR                                 | 18:3        | 2412-98            | 2           | Clamp-Hose           |
| 9           | 142-6858           | 1           | Kit,Muffler                                | 21          | 115-2752           | 1           | Throttle Control ASM |
| 10          | 32144-102          | 4           | Screw-HWH                                  | 21:1        | 112-2334           | 1           | Lever-Throttle       |
|             |                    |             |  | 21:2        | 115-3868           | 1           | Cable-Throttle       |
|             |                    |             |  | 22          | 1-807513           | 2           | Bolt-CARR            |
|             |                    |             |  | 23          | 3296-2             | 2           | Nut-Lock, NI         |
|             |                    |             |  | 24          | 105-1853           | 1           | Clamp-Hose           |
|             |                    |             |  | 25          | 1-603175           | 1           | Knob-Ball            |

● Torque to 24-26 ft-lb

▲ Not serviced separately

□ Use Pro-Lock, Nut Type (P/N 1-840022, .5ml tube) on threads.

■ Torque to 17-23 ft-lb

◆ Obtain parts from [www.kohlerplus.com](http://www.kohlerplus.com)

# Rear Discharge Tunnel

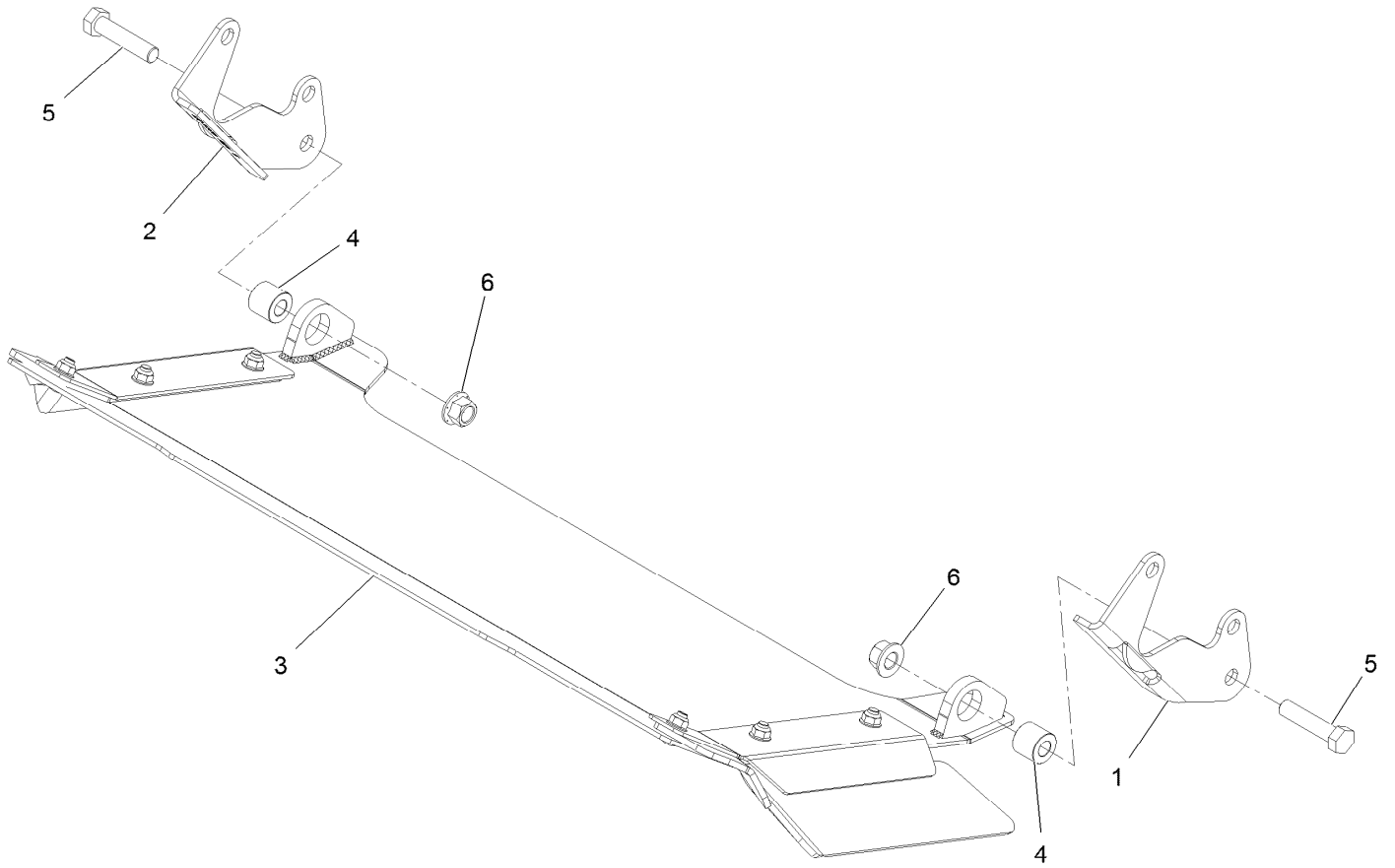

## Rear Discharge Tunnel (continued)

| <i>Ref.</i> | <i>Part Number</i> | <i>Qty.</i> | <i>Description</i>             | <i>Ref.</i> | <i>Part Number</i> | <i>Qty.</i> | <i>Description</i>   |
|-------------|--------------------|-------------|--------------------------------|-------------|--------------------|-------------|----------------------|
| 1           | 125-9369-03        | 1           | Bracket-Discharge Mount,<br>LH | 3           | 126-4933           | 1           | Discharge Tunnel ASM |
| 2           | 125-9370-03        | 1           | Bracket-Discharge Mount,<br>RH | 4           | 126-1705           | 2           | Bushing-Sleeve       |
|             |                    |             |                                | 5           | 325-9              | 2           | Screw-HH             |
|             |                    |             |                                | 6           | 99-5107            | 2           | Nut-Lock             |

# Discharge Tunnel Assembly No. 126-4933

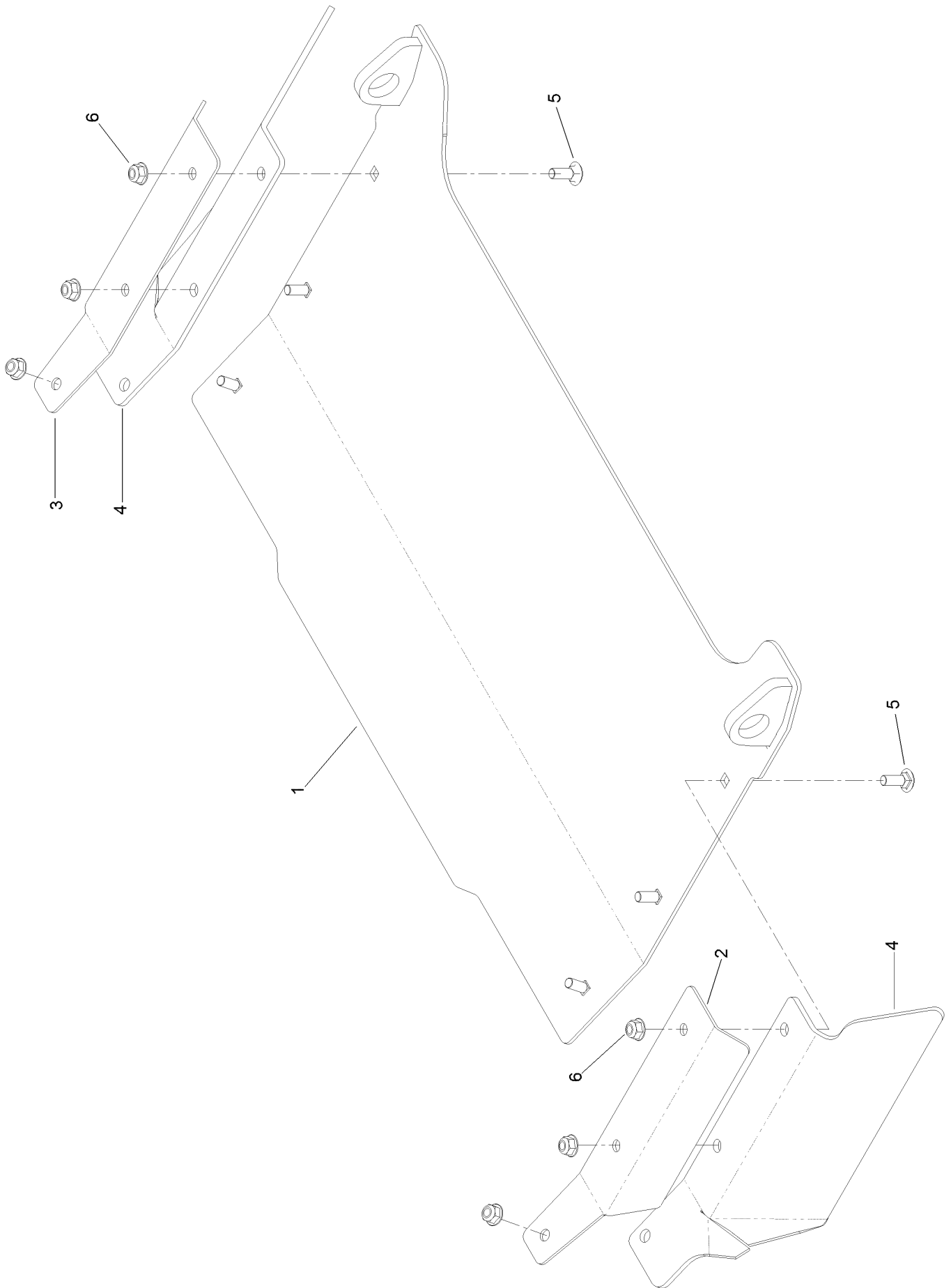

# Discharge Tunnel Assembly No. 126-4933 (continued)

| <i>Ref.</i> | <i>Part Number</i> | <i>Qty.</i> | <i>Description</i>   | <i>Ref.</i> | <i>Part Number</i> | <i>Qty.</i> | <i>Description</i> |
|-------------|--------------------|-------------|----------------------|-------------|--------------------|-------------|--------------------|
| 1           | 126-4932-03        | 1           | Discharge Tunnel ASM | 4           | 125-9368           | 2           | Flap-Rubber        |
| 2           | 125-9366-03        | 1           | Bracket-Flap, LH     | 5           | 3230-16            | 6           | Screw-CARR         |
| 3           | 125-9367-03        | 1           | Bracket-Flap, RH     | 6           | 104-8300           | 6           | Nut-HF, NI         |

# Deck Assembly

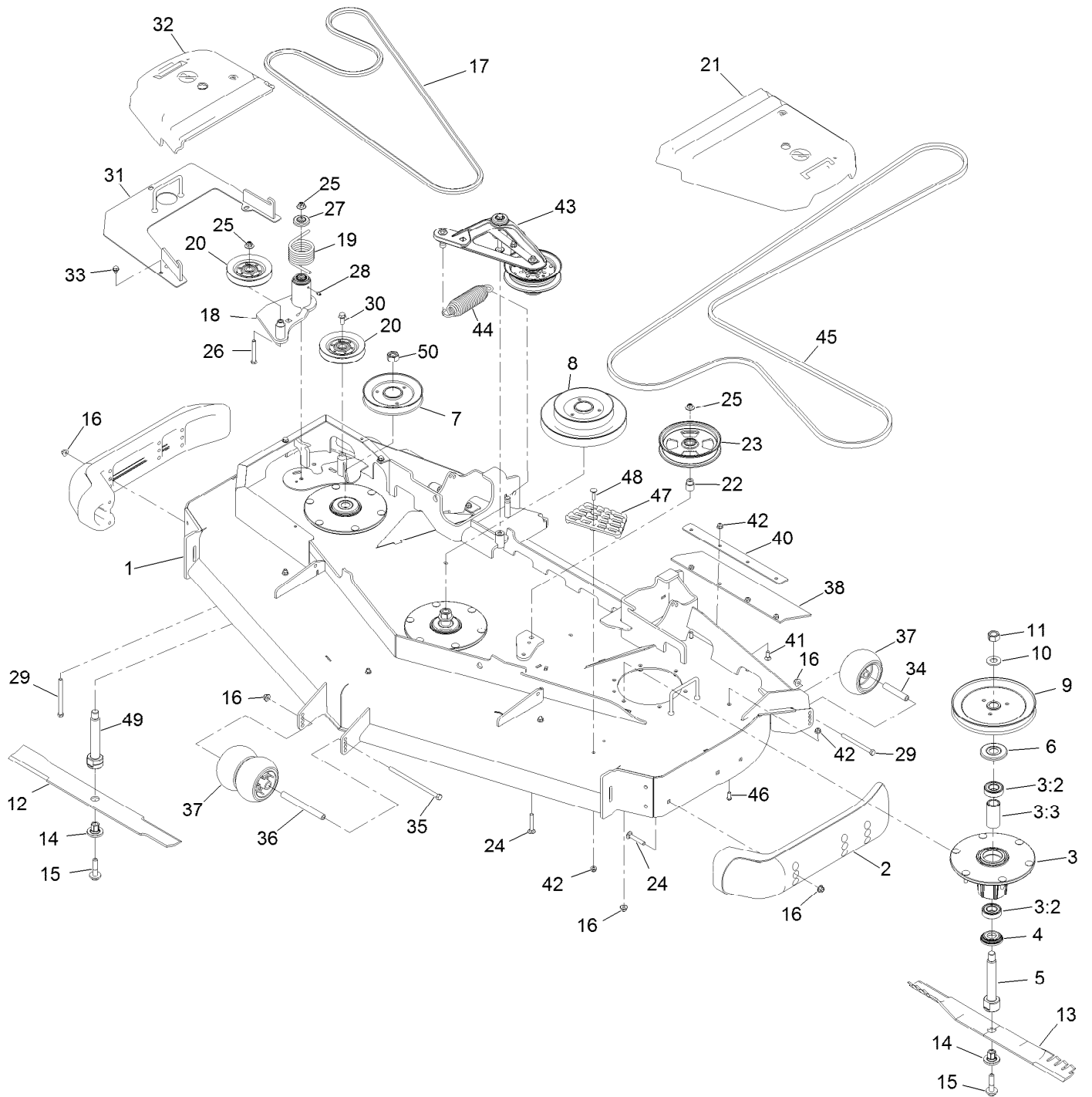



## Deck Assembly (continued)

| <i>Ref.</i> | <i>Part Number</i> | <i>Qty.</i> | <i>Description</i>         | <i>Ref.</i> | <i>Part Number</i> | <i>Qty.</i> | <i>Description</i>                |
|-------------|--------------------|-------------|----------------------------|-------------|--------------------|-------------|-----------------------------------|
| 1           | 139-8132           | 1           | Deck Decal ASM             | 25          | 109-6658           | 3           | Nut-Flange, NI                    |
| 2           | 112-1479           | 2           | Skid-Bumper, Deck          | 26          | 323-13             | 1           | Screw-HH                          |
| 3           | 137-9780           | 3           | Spindle ASM                | 27          | 103-2916           | 1           | Guard-Top                         |
| 3:2         | 116-0720           | 2           | Bearing-Ball               | 28          | 302-19             | 1           | Fitting-Grease                    |
| 3:3         | 138-6042           | 1           | Spacer-Bearing             | 29          | 323-23             | 3           | Screw-HH                          |
| 4           | 137-9784           | 3           | Guard-Bottom               | 30          | 3234-11            | 1           | Screw-HHF                         |
| 5           | 138-6045           | 2           | Shaft-Spindle              | 31          | 125-9374-01        | 1           | Cover-Reverse Drive               |
| 6           | 103-1330           | 3           | Guard-Bearing, Top         | 32          | 116-0094           | 1           | Cover-Belt, RH                    |
| 7           | 140-1184           | 1           | Sheave, Double Blade Drive | 33          | 9266934            | 3           | Screw                             |
| 8           | 140-1182           | 1           | Sheave, Double Blade Drive | 34          | 98-7912            | 2           | Tube-Spanner                      |
| 9           | 138-6060           | 1           | Sheave-Drive, Blade        | 35          | 108-5388           | 1           | Screw-HH                          |
| 10          | 103-2802           | 3           | Washer                     | 36          | 98-5967            | 1           | Spacer-Wheel                      |
| 11          | 116-7306           | 2           | Nut-Hex                    | 37          | 1-603299           | 4           | Roller-Scalp, Anti                |
| 12          | 140-1245           | 1           | Blade-24.50 Cr Low Flow    | 38          | 125-9380           | 1           | Guard-Tire                        |
| 13          | 140-1239           | 2           | Blade-24.50 Atomic         | 40          | 126-0414-01        | 2           | Support-Outer Flap                |
| 14          | 137-9787           | 3           | Bushing-Hex                | 41          | 3230-16            | 8           | Screw-CARR                        |
| 15          | 109-9220           | 3           | Screw-Sems                 | 42          | 104-8300           | 13          | Nut-HF, NI                        |
| 16          | 104-8301           | 27          | Nut-HF, NI                 | 43          | 126-1720           | 1           | Deck Idler ASM                    |
| 17          | 116-8501           | 1           | Belt                       | 44          | 116-6317           | 1           | Spring-Extension                  |
| 18          | 126-0853           | 1           | Idler ASM                  | 45          | 109-8070           | 1           | Belt                              |
| 19          | 108-1921           | 1           | Spring-Torsion             | 46          | 3274-55            | 4           | Screw-HSBH                        |
| 20          | 126-1478           | 2           | Sheave                     | 47          | 126-4781-03        | 1           | Step-Deck                         |
| 21          | 109-6938           | 1           | Cover-Belt, LH             | 48          | 3230-3             | 1           | Screw-CARR                        |
| 22          | 1-633456           | 1           | Bushing, Idler             | 49          | 140-1188           | 1           | Shaft-Spindle, Int. Hex LH<br>Thd |
| 23          | 136-5404           | 1           | Pulley-Idler, Flat         | 50          | 140-1230           | 1           | Nut-Hex,LH,Lock                   |
| 24          | 3231-7             | 7           | Screw-CARR                 |             |                    |             |                                   |

# Deck Decal Assembly No. 139-8132

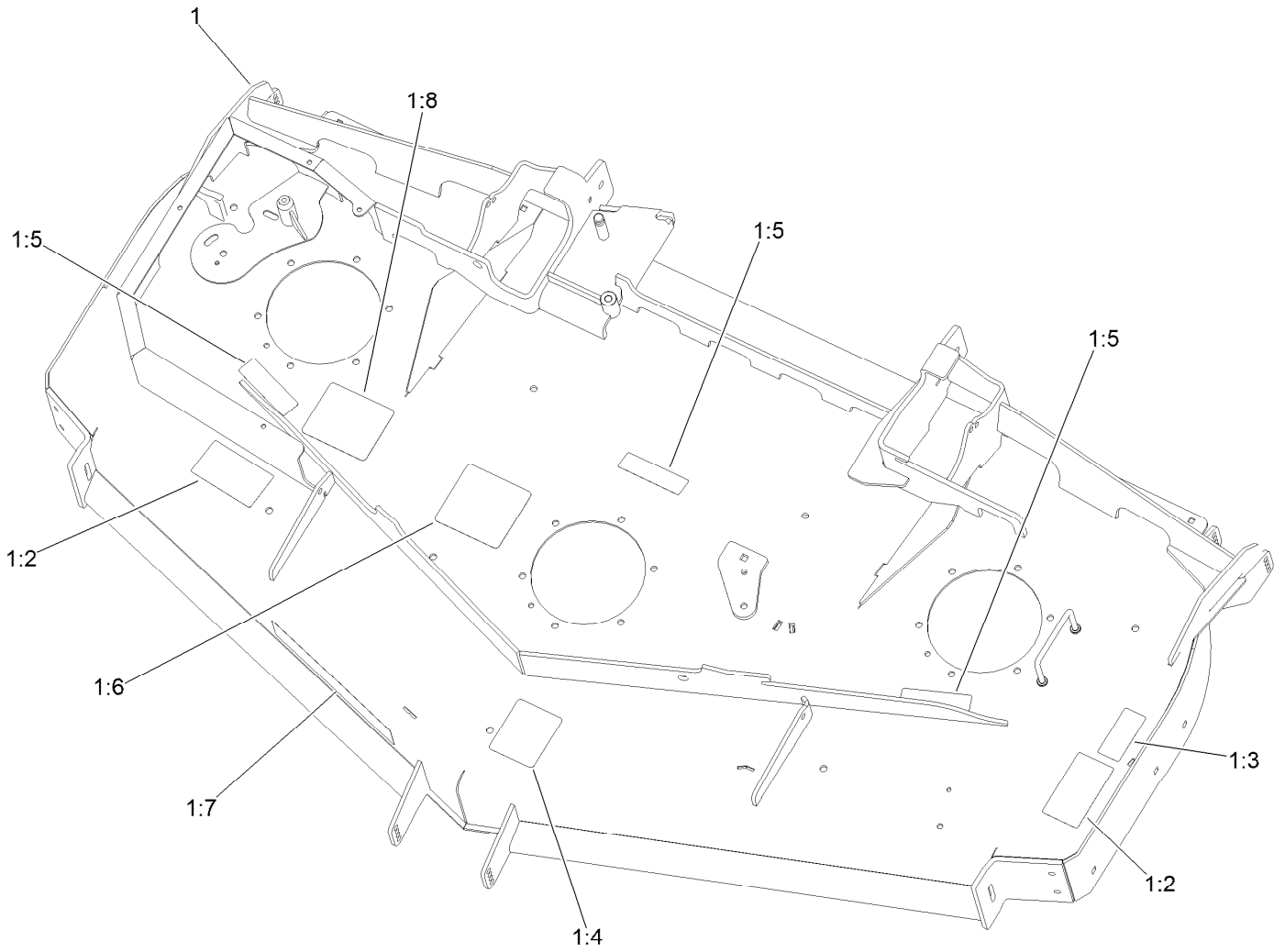

## Deck Decal Assembly No. 139-8132 (continued)

| <i>Ref.</i> | <i>Part Number</i> | <i>Qty.</i> | <i>Description</i>       | <i>Ref.</i> | <i>Part Number</i> | <i>Qty.</i> | <i>Description</i>       |
|-------------|--------------------|-------------|--------------------------|-------------|--------------------|-------------|--------------------------|
| 1           |                    | 1           | Deck Decal ASM ●         | 1:5         | 112-9028           | 3           | Decal-Cover, Missing     |
| 1:2         | 117-3848           | 2           | Decal-Danger             | 1:6         | 136-5522           | 1           | Decal-Routing, Deck Belt |
| 1:3         | 116-8283           | 1           | Decal-Torque, Bolt       | 1:7         | 107-1620           | 1           | Decal                    |
| 1:4         | 109-6036           | 1           | Decal-Roller, Anti-Scalp | 1:8         | 140-1198           | 1           | Decal-Spindle Cr, CE     |

● Not serviced separately

# Idler Assembly No. 126-0853

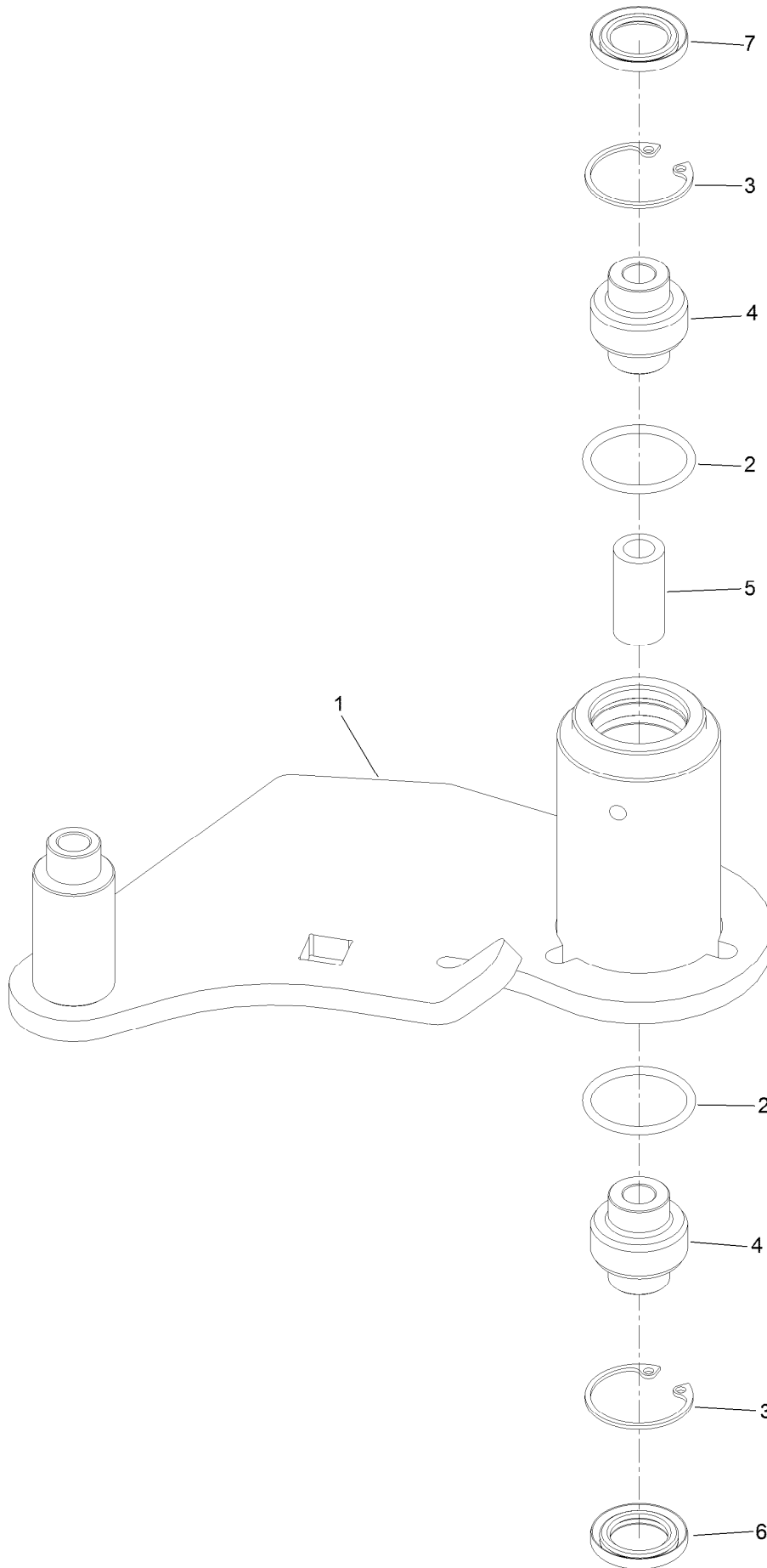

## Idler Assembly No. 126-0853 (continued)

| <i>Ref.</i> | <i>Part Number</i> | <i>Qty.</i> | <i>Description</i> |
|-------------|--------------------|-------------|--------------------|
| 1           |                    | 1           | Idler-Deck ●       |
| 2           | 106-7159           | 2           | O-Ring             |
| 3           | 32120-10           | 2           | Ring-Snap          |
| 4           | 103-3504           | 2           | Bearing-Spherical  |

| <i>Ref.</i> | <i>Part Number</i> | <i>Qty.</i> | <i>Description</i> |
|-------------|--------------------|-------------|--------------------|
| 5           | 108-6544           | 1           | Spacer             |
| 6           | 103-3505           | 1           | Seal-Lip, Double   |
| 7           | 103-3506           | 1           | Seal-Lip, Single   |

● Not serviced separately

# Deck Idler Assembly No. 126-1720

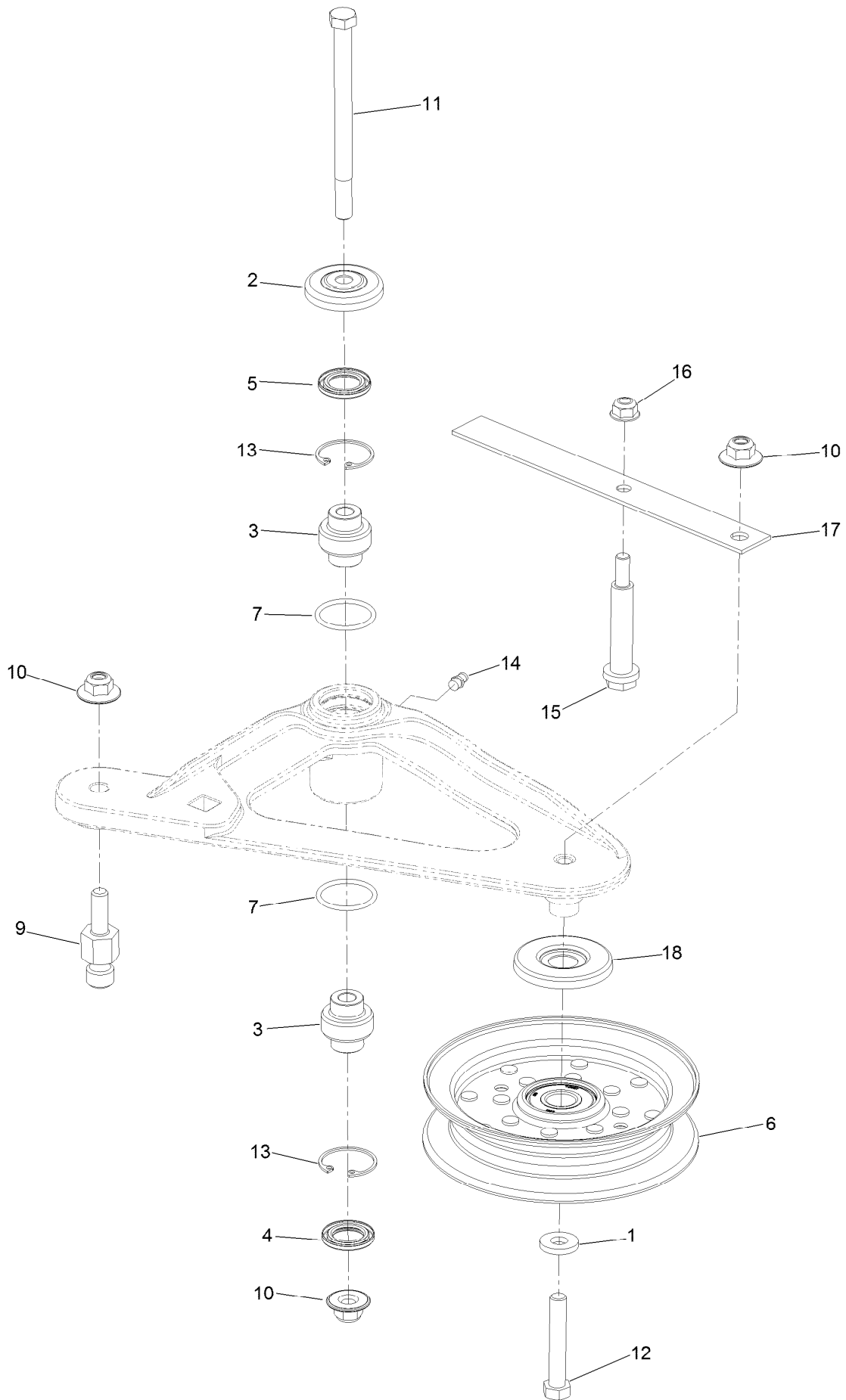

## Deck Idler Assembly No. 126-1720 (continued)

| <i>Ref.</i> | <i>Part Number</i> | <i>Qty.</i> | <i>Description</i> | <i>Ref.</i> | <i>Part Number</i> | <i>Qty.</i> | <i>Description</i> |
|-------------|--------------------|-------------|--------------------|-------------|--------------------|-------------|--------------------|
| 1           | 43-0940            | 1           | Spacer             | 11          | 109-7409           | 1           | Screw-Shoulder, HH |
| 2           | 103-2916           | 1           | Guard-Top          | 12          | 104-3396           | 1           | Screw-HH           |
| 3           | 103-3504           | 2           | Bearing-Spherical  | 13          | 32120-10           | 2           | Ring-Snap          |
| 4           | 103-3505           | 1           | Seal-Lip, Double   | 14          | 302-19             | 1           | Fitting-Grease     |
| 5           | 103-3506           | 1           | Seal-Lip, Single   | 15          | 88-4590            | 1           | Bolt-Shoulder      |
| 6           | 126-9196           | 1           | Idler-Pulley, Flat | 16          | 104-8300           | 1           | Nut-HF, NI         |
| 7           | 106-7159           | 2           | O-Ring             | 17          | 126-1704           | 1           | Spring-Belt        |
| 9           | 126-0423           | 1           | Pin-Spring, Anchor | 18          | 126-9195           | 1           | Shield-Guard, Dust |
| 10          | 109-6658           | 3           | Nut-Flange, NI     |             |                    |             |                    |

# Frame Decal Assembly

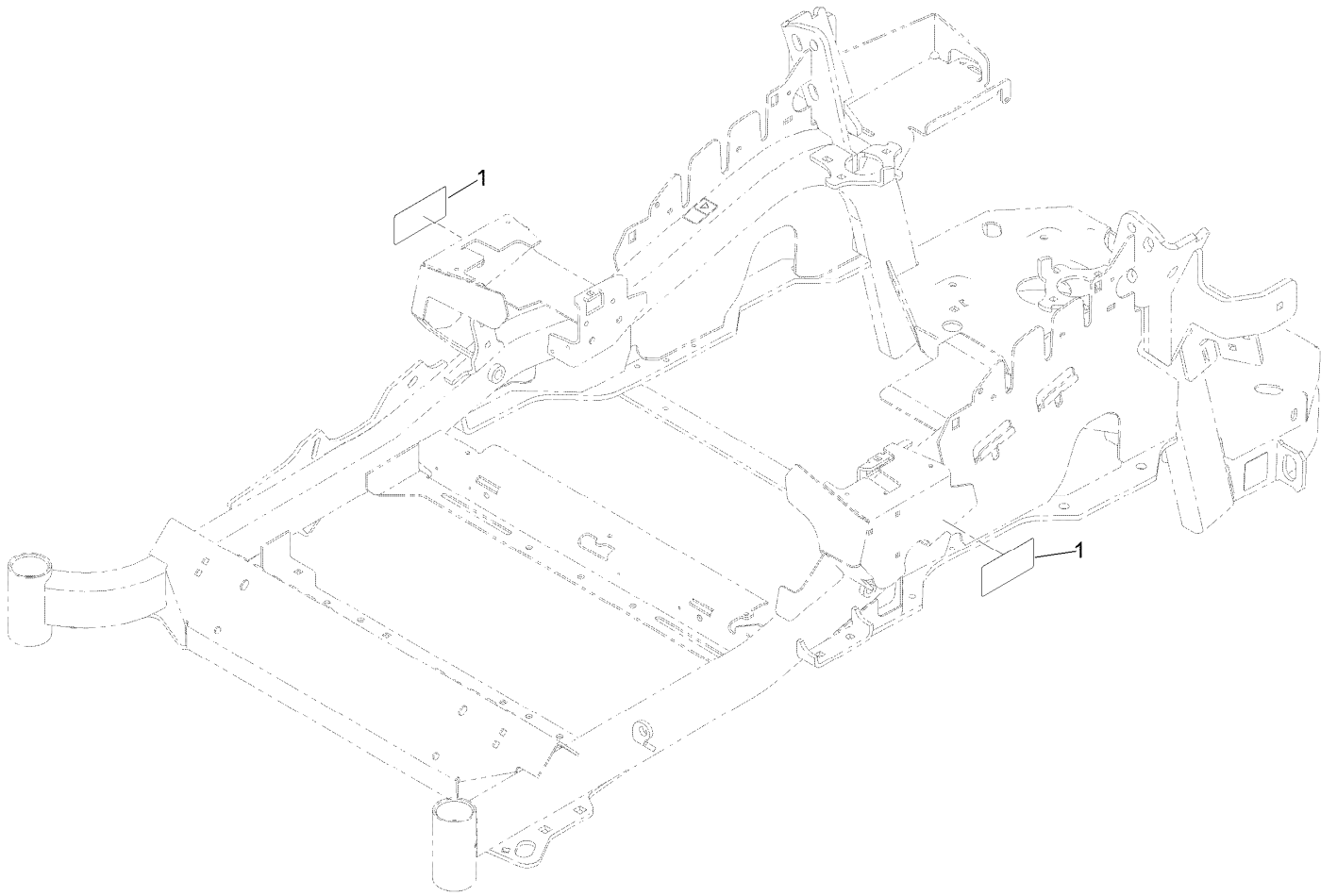



## Frame Decal Assembly (continued)

| <i>Ref.</i> | <i>Part Number</i> | <i>Qty.</i> | <i>Description</i> |
|-------------|--------------------|-------------|--------------------|
| 1           | 120-5894           | 2           | Decal              |

# Attachments and Accessories

## For 72922 Z Master Professional 5000 Series Riding Mower with 72in TURBO FORCE Rear Discharge Mower

| <b>Product Name</b>                    | <b>Model/Part</b> |
|--|-------------------|
| Hitch Kit .....                        | 109-9487          |
| Hypr-Oil 500 (quart) .....             | 114-4713          |
| Hypr-Oil 500 (gallon).....             | 114-4714          |
| Hypr-Oil 500-5 (5 gallon).....         | 114-4715          |
| Bimini Folding Shade Assembly .....    | 115-4510          |
| Light Kit.....                         | 116-1154          |
| Seat Cover (W/arm rest).....           | 117-0095          |
| Seat Tilt Frame and ISO Mount Kit..... | 121-7596          |
| Deck Skid Bumper (White).....          | 126-0854          |
| Toro Rops Lock Kit.....                | 126-4064          |
| Anti-Scalp and Wear Bar Kit .....      | 127-6650          |
| Jack Mount Kit .....                   | 127-6665          |
| Jack Kit.....                          | 127-6666          |
| Power Deck Lift Kit .....              | 132-5986          |
| Worklight Kit .....                    | 135-7320          |
| 24x12n12 - Tweel Turf .....            | 139-7891          |
| Blade-24.50 Atomic .....               | 140-1239          |
| Blade-24.50 Cr Low Flow.....           | 140-1245          |
| 6 Pack-Blade, 24.5 Atomic.....         | 140-4875          |
| Weight Kit, Under Toe Board.....       | 140-4958          |
| Kit-Baffle 72RD .....                  | 144-0380          |
| Toro Rider Over Seat Bag.....          | 490-7317          |
| Toro Deluxe Rider Cover.....           | 490-7319          |
| Toro Rider Arm Rest Bag .....          | 490-7320          |
| Spark Arrestor Screen .....            | 75-6880           |
| Filter Minder Gauge .....              | 99-4664           |
| Trash Holder Kit.....                  | TC26              |

**Notes:**



**Count on it.**