



Customer Service Bulletin Commercial Business Group

August 7, 2001

Multi Pro[®] 1200 & 1250

<u>Model/Serial Range:</u>	<u>Model Number:</u>	<u>Serial Numbers:</u>
	41106	210000101 and UP
	41107	210000101 and UP

Subject: Accelerator Magnet part change.

The Accelerator Magnet used in the Multi Pro 1200 and Multi Pro 1250 vehicles have been changed from 93-4366 to **99-8090**.

The original magnet may not function properly if used as a replacement part on later production vehicles. The current magnet 99-8090 may be used on any Multi Pro 1200 or Multi Pro 1250 vehicles with no adverse effects.

The original magnet will be retained in the Toro Parts system for other Toro products.

To avoid any possible adverse effects, please update your parts manuals.

Pages have been provided as part of this bulletin to update your parts manuals

Multi Pro[®] 1200

Revised 7/10/2001

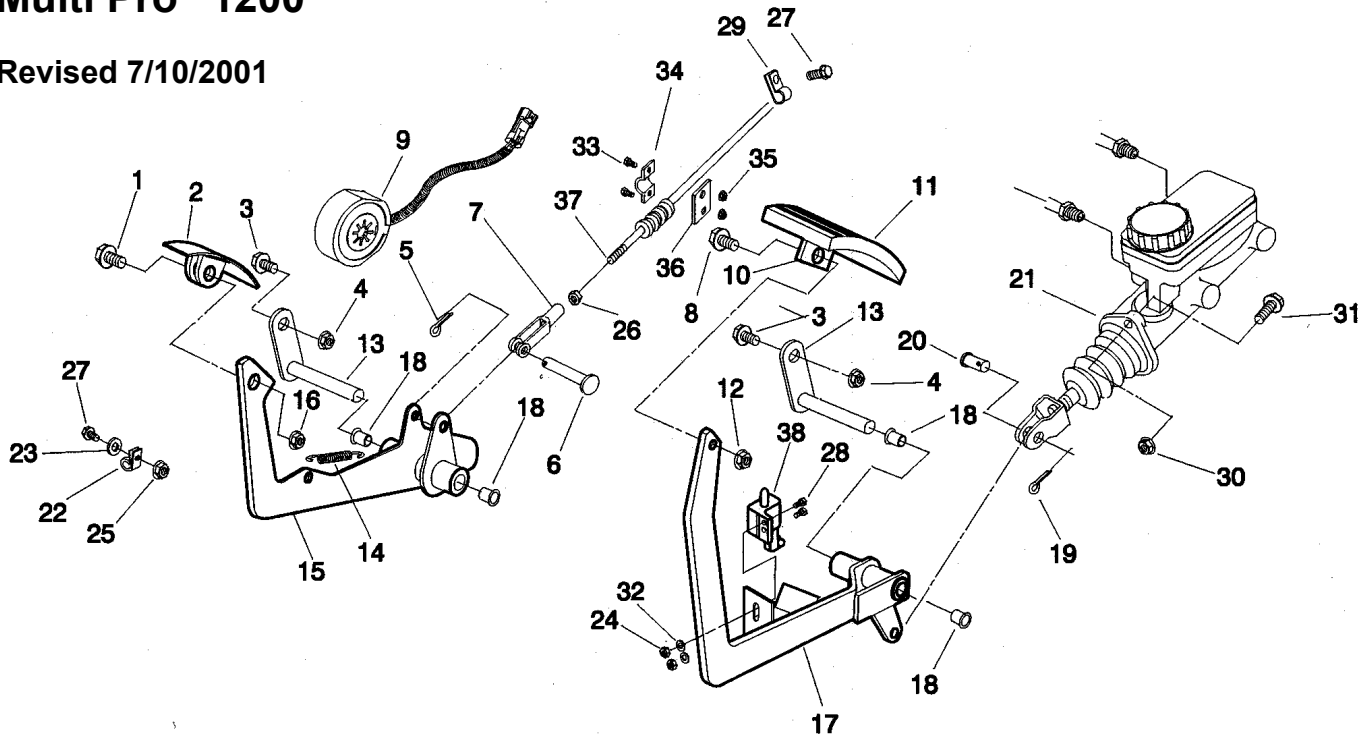

1693-1200

BRAKE & ACCELERATOR PEDAL ASM

#	Part No.	Description	Qty
1	322-5	Bolt	1
2	93-8469	Accelerator Pedal	1
3	3234-5	Cap Screw	3
4	32128-20	Nut	2
5	3272-1	Cotter Pin	1
6	283-66	Clevis Pin	1
7	282-28	Clevis	1
8	3234-11	Cap Screw	1
9	99-8090	Magnet Lock	1
10	100-8422	Brake Pedal	1
11	7-3900	Pedal Pad	1
12	32128-21	Nut	1
13	100-8554	Pivot Pin	2
14	67-1450	Spring	1
15	100-8367	Accelerator Lever	1
16	32153-3	Nut	2
17	100-8553	Brake Lever	1
18	256-257	Bushing	4
19	3272-10	Cotter Pin	1
20	283-2	Clevis Pin	1

#	Part No.	Description	Qty	
21	94-3800	Master Cylinder ASM	1	
22	2412-134	R-Clamp	1	
23	3256-22	Flat Washer	2	
24	3217-26	Nut	1	
25	32128-33	Nut	1	
26	3219-14	Nut	2	
27	3234-4	Capscrew	2	
28	3290-134	Screw	1	
29	2412-134	R-Clamp	2	
30	32128-43	Nut	2	
31	3234-11	Bolt	2	
32	3253-17	Lock Washer	2	
33	3274-81	Socket Head Screw	1	
34	100-8560	Throttle Cable Bracket	2	
35	3217-26	Hex Nut	1	
36	100-8561	Spacer	1	
37	100-8383	Accelerator Cable	1	
38	92-0305	Switch - Limit	1	
*	39	104-8791	Pedal Stop	1
*	40	100-6702	Stop Pedal Rubber	2

* Not Illustrated

Multi Pro® 1250

Revised 7/10/2001

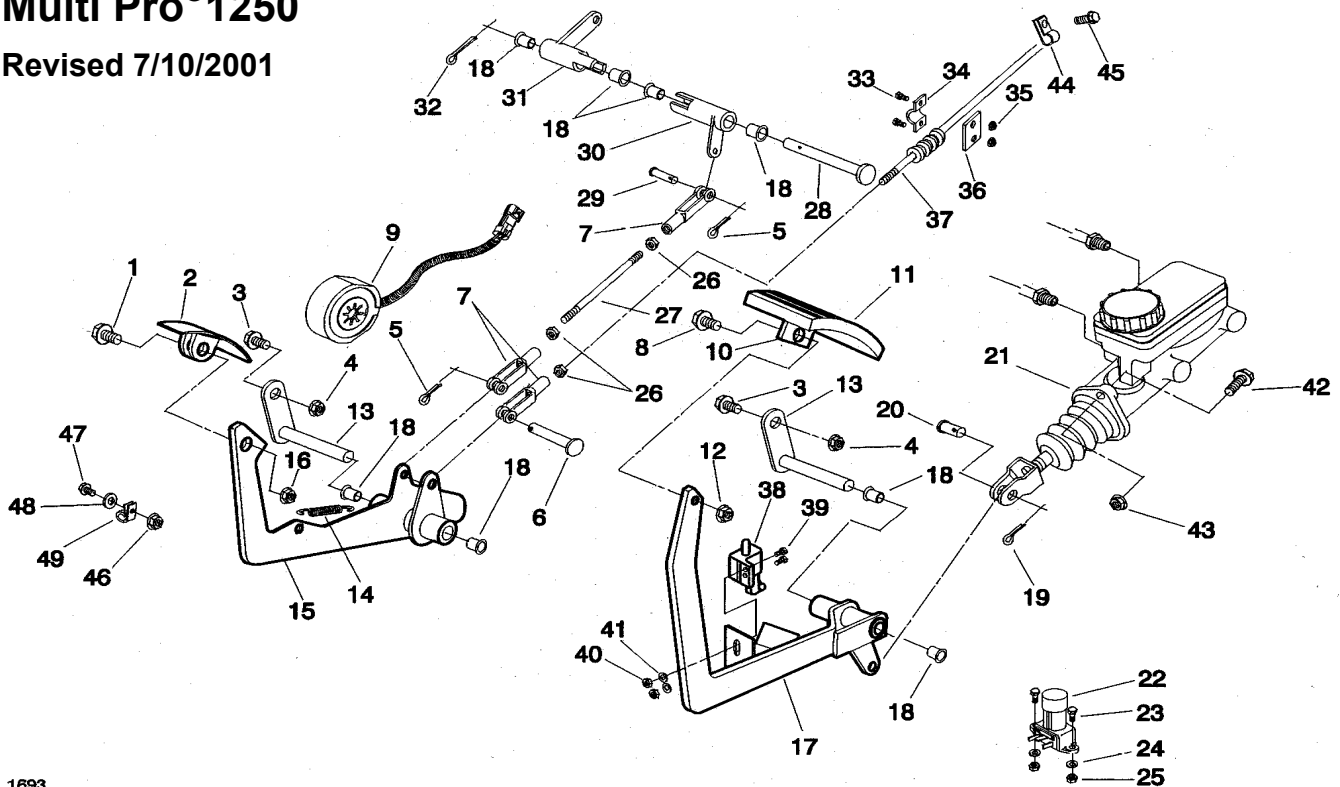

1693

BRAKE & ACCELERATOR PEDAL ASM

#	Part No.	Description	Qty
1	322-5	Bolt	1
2	93-8469	Accelerator Pedal	1
3	3234-5	Cap Screw	3
4	32128-20	Nut	3
5	3272-1	Cotter Pin	2
6	283-66	Clevis Pin	1
7	282-28	Clevis	3
8	3234-11	Cap Screw	1
9	99-8090	Magnet Lock	1
10	100-8422	Brake Pedal	1
11	7-3900	Pedal Pad	1
12	32128-21	Nut	1
13	100-8554	Pivot Pin	2
14	67-1450	Spring	1
15	100-8367	Accelerator Lever	1
16	32153-3	Nut	1
17	100-8553	Brake Lever	1
18	256-257	Bushing	8
19	3272-10	Cotter Pin	1
20	283-2	Clevis Pin	1
21	94-3800	Master Cylinder ASM	1
22	94-7170	Foot Switch ASM	1
23	32105-13	Screw	2
24	3253-17	Lock Washer	2
25	3217-26	Nut	2
26	3219-14	Nut	3

#	Part No.	Description	Qty
27	100-8562	Threaded Rod	1
28	100-8517	Pivot Pin	1
29	283-67	Clevis Pin	1
30	100-8515	Accelerator Arm (Short)	1
31	100-8512	Accelerator Arm (Long)	1
32	3272-12	Cotter Pin	1
33	3274-81	Socket Head Screw	2
34	100-8560	Throttle Cable Bracket	1
35	3217-26	Hex Nut	2
36	100-8561	Spacer	1
37	100-8383	Accelerator Cable	1
38	92-0305	Switch - Limit	1
39	3290-134	Screw	2
40	3217-26	Nut	2
41	3253-17	Lock Washer	2
42	3234-11	Bolt	2
43	32128-43	Nut	2
44	2412-134	R-Clamp	1
45	3234-4	Capscrew	1
46	32128-33	Nut	1
47	3234-4	Flange Bolt	1
48	3256-22	Flat Washer	1
49	2412-134	R-Clamp	1
* 50	104-8791	Pedal Stop	1
* 51	100-6702	Stop Pedal Rubber	2

*Not Illustrated