



**580-D**

**Groundsmaster® Traction Unit**

**Model No. 30581-220000201 and Up**

## Parts Catalog

### Ordering Replacement Parts

To order replacement parts, please supply: the part number, the quantity, and the description of each part desired.

### Understanding Reference Numbers

Each identified part in an illustration has a reference number. The reference number for a part also appears in the parts list, along with other information about the part.

This catalog uses two special reference number formats, one to indicate parts in a service assembly and another to indicate the quantity of a given part in an illustration.

### Service Assembly Reference Numbers

Parts in service assemblies have reference numbers in the form **a:b**. The **a** represents the reference number of the entire service assembly and the **b** represents a sequential number unique to each part within the service assembly.

For example, a wheel assembly might be identified by reference number **6**, the tire by **6:1**, the valve by **6:2**, and the wheel by **6:3**. When you order the assembly identified by reference number **6**, you receive all parts identified by reference numbers **6:1**, **6:2**, and **6:3**. However, you may also order any part individually.

Reference numbers of this type appear in illustrations and in part lists.

### Reference Numbers Indicating Quantity

In an illustration, if a reference number indicates more than one part, the reference number has the form **nX y**. The **n** represents the quantity of the part, the **X** is the multiplication symbol, and the **y** represents the reference number.

For example, in an illustration, the reference number **2X 37** means that two of the parts identified by reference number **37** are indicated.

## Contents

<b>Description</b>	<b>Page</b>	<b>Description</b>	<b>Page</b>
Seat Assembly .....	4	Air Cleaner Assembly No. 98-0800 .....	50
Seat Pivot and Bellows Assembly .....	5	Battery Frame Assembly .....	51
Seat Suspension Assembly .....	6	Deck Manifold Assembly No. 95-5908 .....	53
Steering Tower Assembly .....	7	Rear Axle Assembly .....	54
Power Steering Valve Assembly No. 92-9748 ...	9	Hydraulic Cylinder Assembly No. 98-0661 .....	56
Steering Brake Assembly .....	10	Front Lift Arm Assembly .....	57
Service Brake Assembly .....	11	Hydraulic Cylinder Assembly No. 92-4971 .....	59
Brake System Master Cylinder No. 69-2640 ....	12	Wing Deck Lift Assembly .....	60
Traction Pedal and Cruise Control Assembly ....	13	Hydraulic Cylinder Assembly No. 74-2170 .....	62
Housing, Throttle and Upper Control Panel Asm.	14	Wing Deck Latch Assembly .....	63
Control Box and Lower Control Panel Asm. ....	15	Outer Wing Deck Lift Assembly .....	64
Lift Valve Installation Assembly .....	17	Deck Motor Assembly .....	65
Lift Valve Assembly No. 69-1780 .....	18	Hydraulic Motor Assembly No. 94-4907 .....	66
Counterbalance Manifold Assembly .....	19	Hydraulic Schematic .....	67
Counterbalance Manifold Assembly No. 95-5907	20	Electrical Schematic .....	68
Frame Assembly .....	21	Controller Electrical Schematic .....	69
Hydraulic Compartment Assembly .....	22	Operators Control Panel Electrical Schematic ...	70
Hydraulic Line Assembly .....	24	Cylinder Head Assembly .....	71
Hydraulic Line Clamp Assembly .....	25	Valve Mechanism Assembly .....	72
Fuel Tank Assembly .....	26	Rocker Cover and Camshaft Assembly .....	73
Hydraulic Tank Assembly .....	27	Crankcase Assembly .....	74
Hydraulic Filter Assembly .....	28	Flywheel Housing and Main Metal Assembly ....	75
Variable Displacement Pump Installation .....	29	Timing Gear Case and Timing Gear Assembly ..	76
Hydraulic Pump Assembly No. 93-9322 .....	31	Oil Pan and Oil Level Assembly .....	77
Driveshaft Assembly No. 98-0819 .....	33	Piston and Connecting Rod Assembly .....	78
Hydraulic Gear Pump Assembly No. 69-2220 ...	34	Crankshaft and Flywheel Assembly .....	79
Hydraulic Line Clamps Assembly .....	35	Inlet and Exhaust Manifold Assembly .....	80
Planetary Gear Drive Assembly No. 69-1730-03	37	Oil System Assembly .....	81
Hydraulic Motor Assembly No. 69-3050 .....	38	Cooling System Assembly .....	82
Wheel Brake Assembly .....	39	Fuel Injection Pump Mount Assembly .....	83
Cowl Assembly .....	40	Nozzle Assembly .....	84
Hood Assembly .....	41	Injection Pump Assembly .....	86
Radiator and Oil Cooler Assembly .....	42	Governor Assembly .....	88
Engine Installation Assembly .....	44	Feed Pump Assembly .....	90
Fuel Filter Assembly No. 69-1750 .....	45	Fuel Filter Assembly .....	91
Double Gear Pump Installation Assembly .....	46	Electrical Components Assembly .....	92
Double Gear Pump Assembly No. 69-2050-03 ..	47	Alternator Assembly .....	93
Fan Drive Assembly .....	48	Overhaul Gasket Kit Assembly .....	94
Muffler and Air Cleaner Assembly .....	49		

## Accessories

Description	Model / Part No.	Description	Model / Part No.
Road Light Kit .....	30594	Shipping Bracket (for cutting unit) .....	30587
Left Cutting Unit .....	30591	Air Conditioner .....	30597
92" Triflex Cutting Unit .....	30592	Cold Start Kit .....	30590
Right Cutting Unit .....	30593	Flow Combiner .....	30586
Extra Traction Drive Tire .....	231-140	Mulcher Kit .....	30588
Foam Filled 12" Caster Tire .....	98-7329	4WD Assist Kit .....	30598
Foam Filled 10.5 Caster Tire .....	93-5973	CE Kit .....	94-9800

## Part Description Abbreviations

Part descriptions in this catalog may include the following abbreviations.

Abbreviation	Meaning	Abbreviation	Meaning
AR .....	as required	INC .....	incorporated
ASM .....	assembly	LH .....	left hand
CARR .....	carriage	NI .....	nylon insert
DEG .....	degrees	PPH .....	Phillips pan head
FH .....	flat head	PTH .....	Phillips truss head
GA .....	gauge	PTO .....	power take off
HF .....	hex flange	RH .....	right hand
HH .....	hex head	SFH .....	slotted fillister head
HHF .....	hex head flange	SHH .....	slotted hex head
HLH .....	hex lag head	SQH .....	square head
HJ .....	hex jam	SHWH .....	slotted hex washer head
HOC .....	height-of-cut	SPH .....	slotted pan head
HS .....	hex socket	SRH .....	slotted round head
HSBH .....	hex socket button head	STD .....	standard
HSFH .....	hex socket flat head	TAP .....	self tapping
HSH .....	hex socket head	TTH .....	Torx truss head
HWH .....	hex washer head	WH .....	wing head
HWHTF .....	hex washer head thread forming		

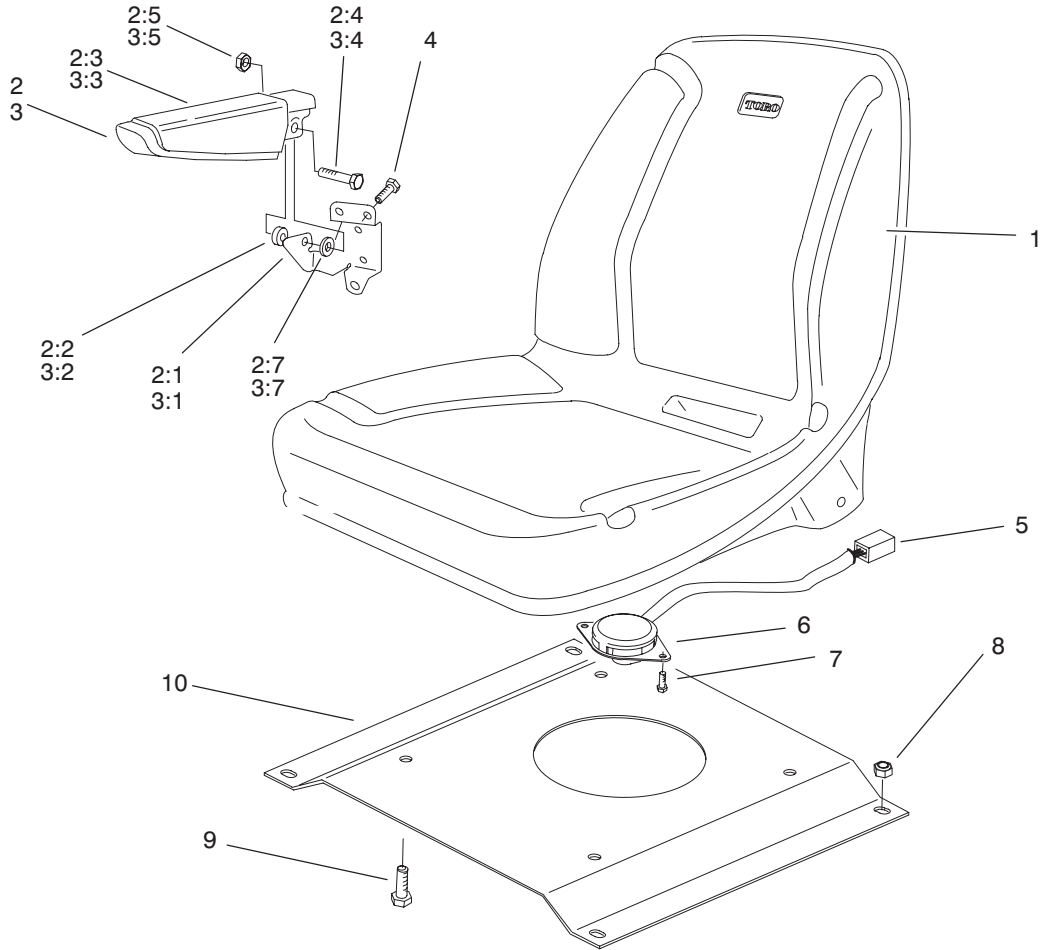

Sheet No.:2

### Seat Assembly

Ref. No.	Part No.	Qty.	Description
1	104-4620	1	Seat-Olympic, Toro
2	92-7306	1	RH Armrest ASM
2:1	69-0770	1	Bracket-Arm, RH
2:2	92-7301	1	Spacer
2:3	69-1180	1	Armrest
2:4	323-9	1	Screw-HH
2:5	32128-19	1	Nut-HF
2:7	3256-24	1	Washer-Flat
3	92-7307	1	LH Armrest ASM
3:1	69-0760	1	Bracket-Arm, LH
3:2	92-7301	1	Spacer
3:3	69-1180	1	Armrest
3:4	323-9	1	Screw-HH
3:5	32128-19	1	Nut-HF
3:7	3256-24	1	Washer-Flat
4	3234-14	6	Screw-HHF
5	98-7326	1	Harness-Wire, Seat
6	92-6282	1	Switch-Seat
7	32144-10	2	Screw-HWH
8	3296-29	4	Nut-Lock, NI
9	3234-5	4	Screw
10	98-3048-03	1	Plate-Seat

Ref. No.	Part No.	Qty.	Description

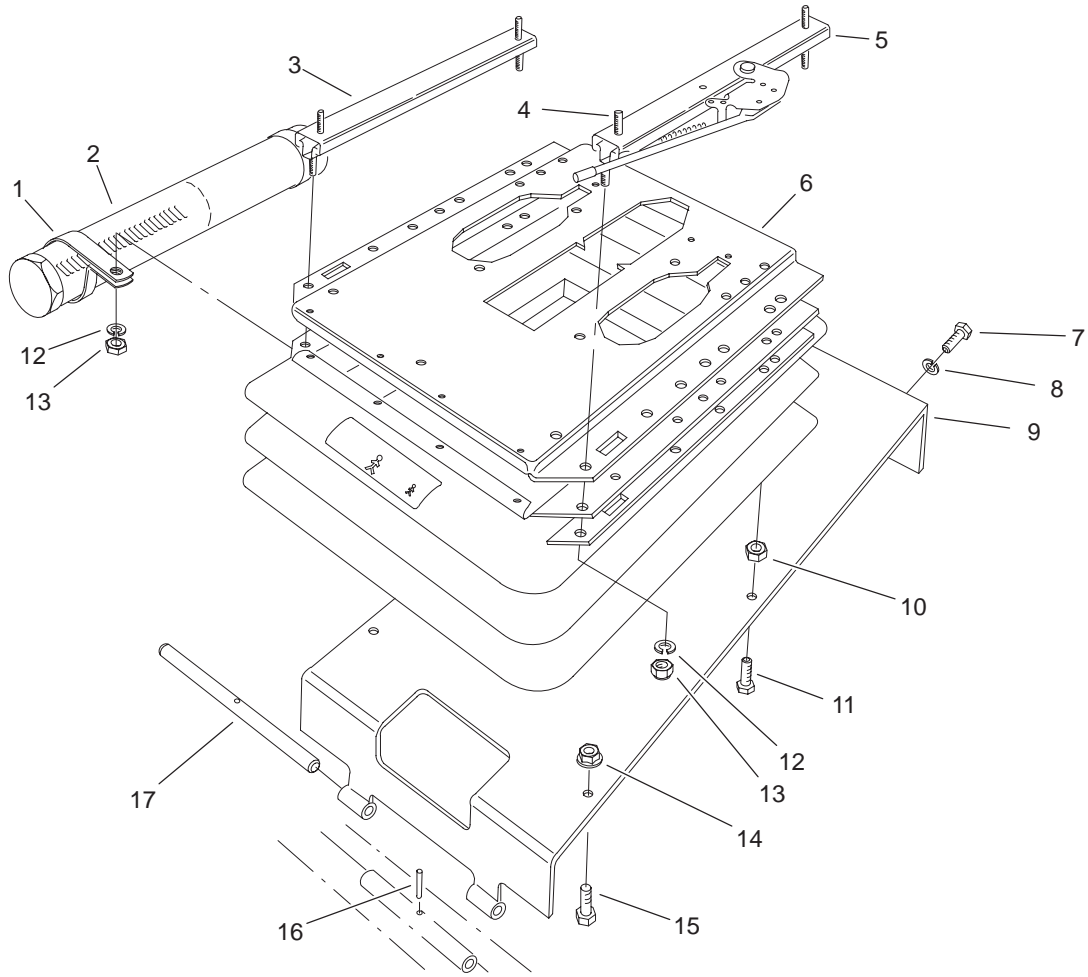

Sheet No.:3  
T-1279

## Seat Pivot and Bellows Assembly

Ref. No.	Part No.	Qty.	Description
1	2412-133	2	R-Clamp
2	74-0720	1	Tube-Manual
3	66-8530	1	Adjuster
4	3230-22	1	Screw-CARR
5	82-9060	1	Adjuster W/Handle
6	71-0480	1	Seat-Suspension
7	323-6	2	Screw-HH
8	3253-21	2	Washer-Lock
9	83-6660-03	1	Bracket-Support, Seat
10	33015-00	2	Nut-Hex
11	33115-025	2	Screw-HH
12	3256-23	4	Washer-Flat
13	3296-29	4	Nut-Lock, NI
14	33004-00	2	Nut-HF
15	33104-020	2	Screw-HHF
16	32121-4	1	Pin-Roll
17	27-4720	1	Shaft-Seat Pivot

Ref. No.	Part No.	Qty.	Description

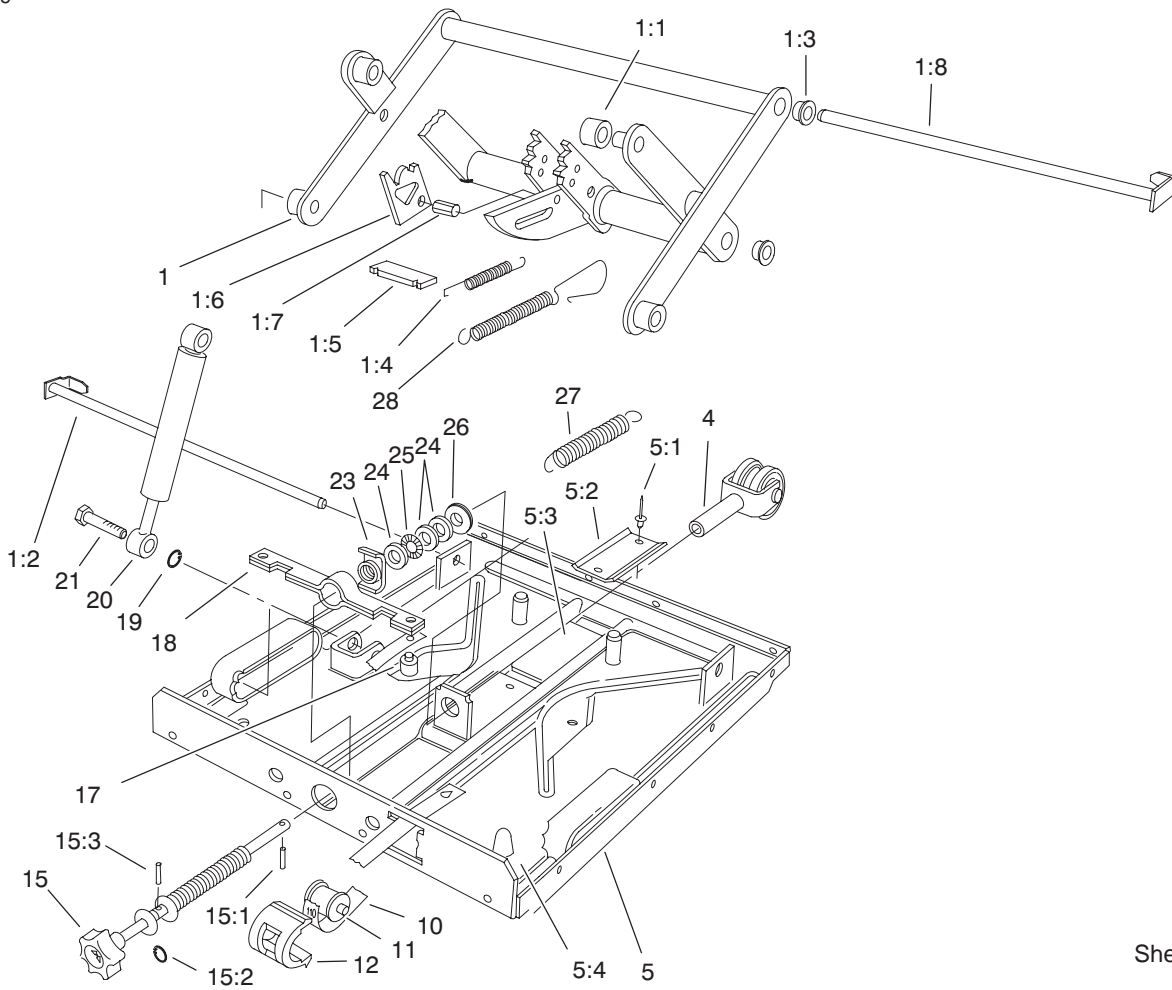

Sheet No.:A1  
T-0483

## Seat Suspension Assembly

Ref. No.	Part No.	Qty.	Description
1	71-2200	1	Swing Arm ASM
1:1	40-4010	4	Roller
1:2	71-2170	1	Pin
1:3	71-2180	4	Bearing
1:4	40-4350	2	Spring-Coil
1:5	40-4360	1	Plate
1:6	40-4380	2	Bracket-Release
1:7	40-4370	1	Bolt
1:8	71-2190	1	Pin
4	71-2290	1	Fork And Triple Bearing ASM
5	71-2310	1	Plate-Suspension, Lower
5:1	40-4090	2	Rivet
5:2	40-4080	1	U-Track
5:3	40-4120	1	Rubber
5:4	71-2300	2	Bumper-Rubber
10	71-2280	1	Band-Indicator, Weight
11	40-4150	1	Roller
12	40-4160	1	Guide-Sleeve
15	71-2240	1	Knob ASM
15:1	71-2210	1	Pin
15:2	71-2230	1	Ring-Snap
15:3	71-2220	1	Pin
17	40-4230	1	Plug

Ref. No.	Part No.	Qty.	Description
18	71-2250	1	Bracket-Spring
19	71-2330	2	Ring-Snap
20	71-2340	1	Absorber-Shock
21	71-2320	2	Pin
23	71-2270	1	Nut-Special
24	40-4070	3	Washer
25	40-4310	1	Bearing-Thrust, Needle
26	40-4060	1	Washer-Rubber
27	71-2260	2	Spring
28	40-4340	1	Spring-Coil

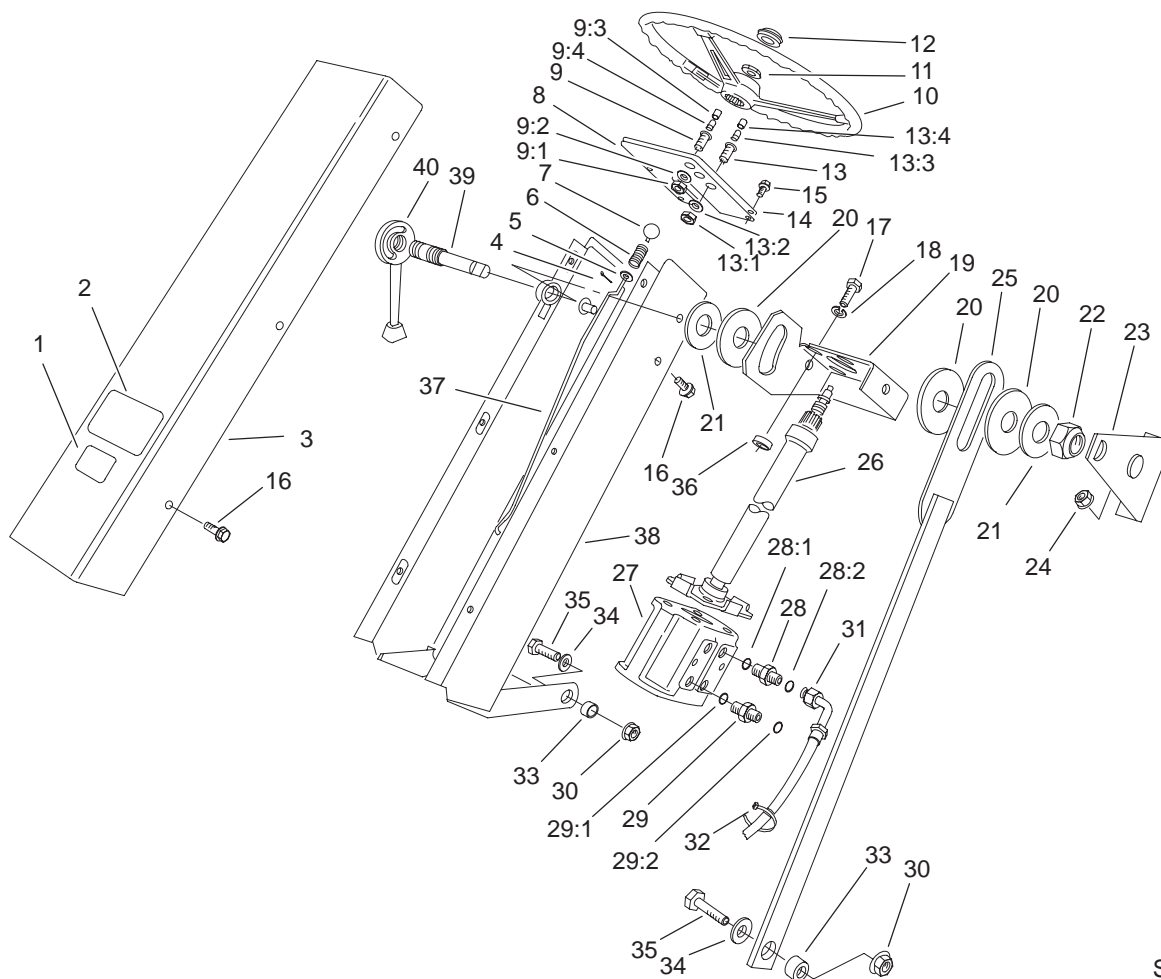

Sheet No.:4

## Steering Tower Assembly

Ref. No.	Part No.	Qty.	Description
1	93-7252	1	Decal-International
2	62-5550	1	Decal-Toro
3	69-8510-01	1	Cover-Tower, Steering
4	3272-5	1	Pin-Cotter
5	3256-22	1	Washer-Flat
6	95-1821-03	1	Spring-Compression
7	233-17	1	Knob
8	69-9440-03	1	Panel-Tower, Steering
9	44-2210	1	Light-Indicator, Red
9:1	218-535	1	Nut-Hex
9:2	218-536	1	Washer-Lock
9:3	218-533	1	Lens
☆9:4		1	Bulb
10	68-8080	1	Wheel-Steering
11	47-6990	1	Nut
12	72-0130	1	Horn Kit
13	44-2212	2	Amber Indicator Light ASM
13:1	218-535	1	Nut-Hex
13:2	218-536	1	Washer-Lock
☆13:3		1	Bulb
13:4	218-562	1	Lens
14	95-0825	1	Panel-Tower, Steering
15	32144-64	4	Screw
16	3234-14	7	Screw-HHF
17	323-7	4	Screw-HH

Ref. No.	Part No.	Qty.	Description
18	3253-21	4	Washer-Lock
19	69-9540-03	1	Bracket-Gear, Steering
20	31-0390	3	Disc-Friction
21	20-9500	2	Washer
22	3296-49	1	Nut-Lock NI
23	69-7740-03	1	Support-Gear, Steering
24	32128-20	2	Nut-HF
25	69-7760-03	1	Link-Gear, Steering
26	71-0540	1	Column-Steering
27	92-9748	1	Steering Control ASM
28	340-133	3	Adapter
28:1	237-79	1	O-Ring
28:2	237-21	1	O-Ring
29	69-6980	1	Valve-Check
29:1	237-79	1	O-Ring
29:2	237-21	1	O-Ring
30	32128-23	3	Nut-HF
31	69-5500	4	Hose ASM
32	3290-378	8	Tie-Cable
33	28-0380	3	Spacer-Front Axle
34	3256-26	3	Washer-Flat
35	325-5	3	Screw-HH
36	46-1600	4	Spacer-Engine
37	71-4060-03	1	Rod-Brake Latch

☆ Not serviced separately

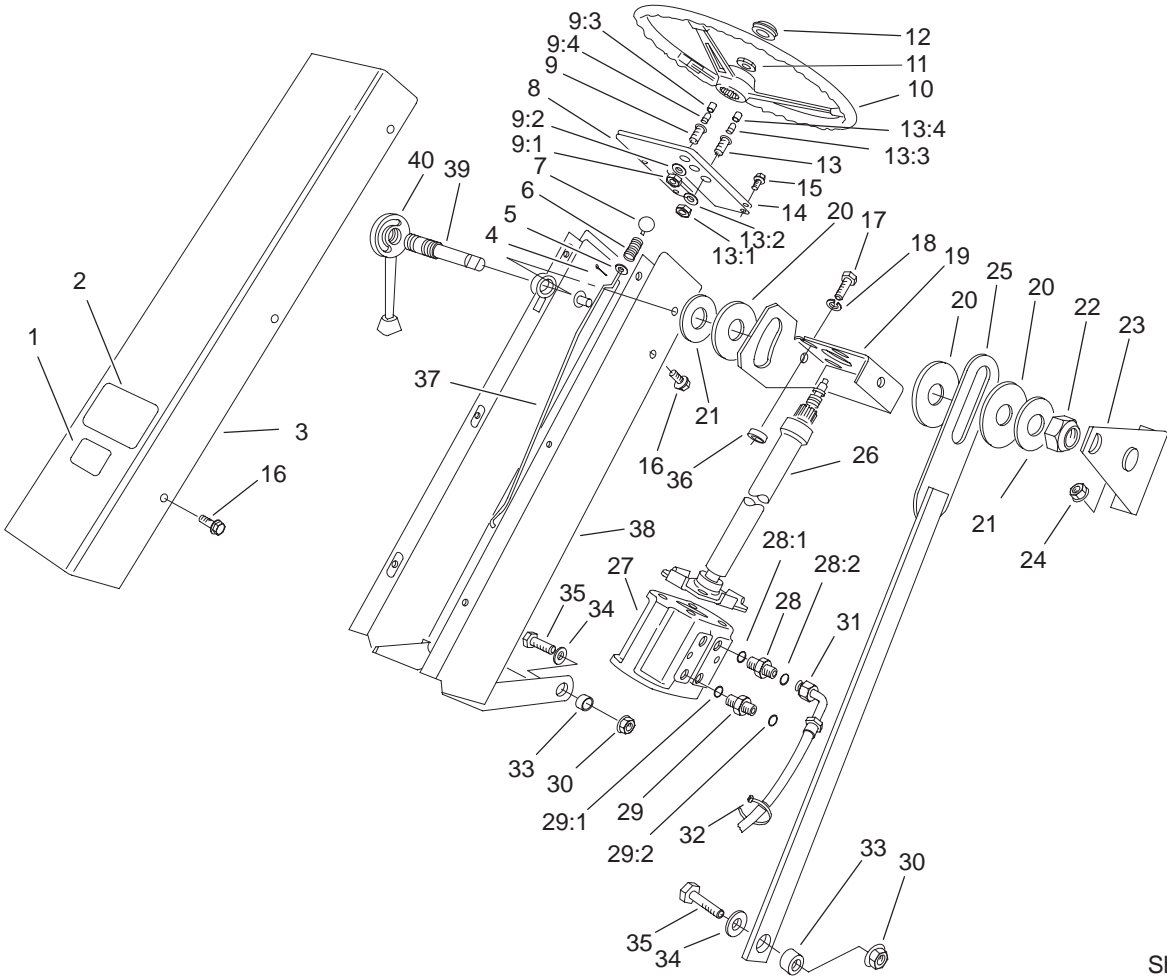

Sheet No.:4

## Steering Tower Assembly (Continued)

Ref. No.	Part No.	Qty.	Description
38	69-8160-01	1	Tower-Steering
39	69-9230	1	Shaft-Steering Pivot
40	69-1560-03	1	Lever-Lock

Ref. No.	Part No.	Qty.	Description



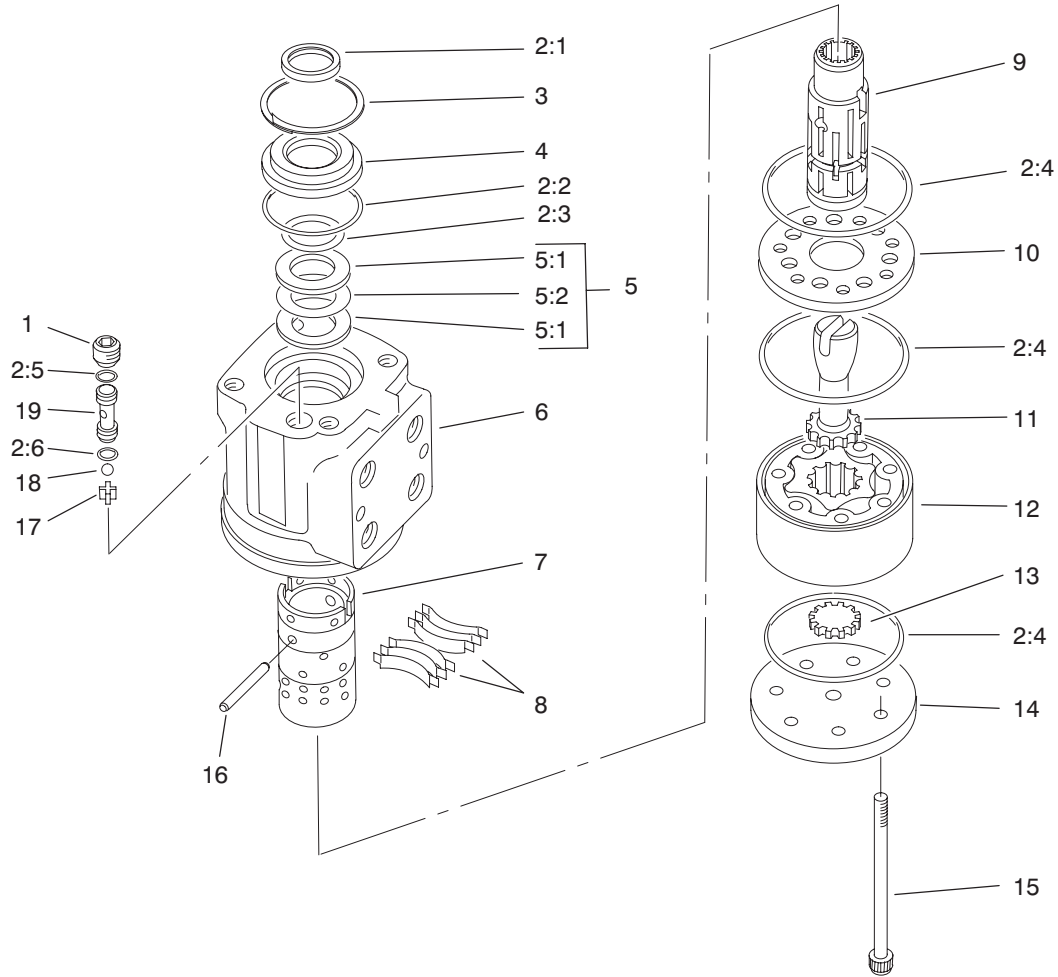

Sheet No.:A2  
T-1007

## Power Steering Valve Assembly No. 92-9748

Ref. No.	Part No.	Qty.	Description
1	52-9260	1	Screw-Set
2	92-9749	1	Seal Kit
☆2:1		1	Seal
☆2:2		1	O-Ring
☆2:3		1	Seal
☆2:4		1	O-Ring
☆2:5		1	O-Ring
☆2:6		1	O-Ring
3	52-9230	1	Ring-Retaining
4	52-9240	1	Bushing
5	52-9250	1	Bearing Kit
5:1	59-6730	2	Race
5:2	59-6740	1	Bearing
☆6		1	Housing
☆7		1	Sleeve-Control
8	59-6820	1	Centering Spring Kit
☆9		1	Spool-Control
10	92-9732	1	Plate-Wear
11	52-9320	1	Drive
12	69-1860	1	Gerotor ASM
13	69-1880	1	Spacer
14	92-9730	1	Cap-End
15	92-9735	7	Screw-Cap
16	59-6830	1	Centering Pin Kit
17	52-9290	1	Retainer-Checkball

Ref. No.	Part No.	Qty.	Description
18	52-9280	1	Checkball
19	52-9270	1	Seat-Checkball

☆ Not serviced separately

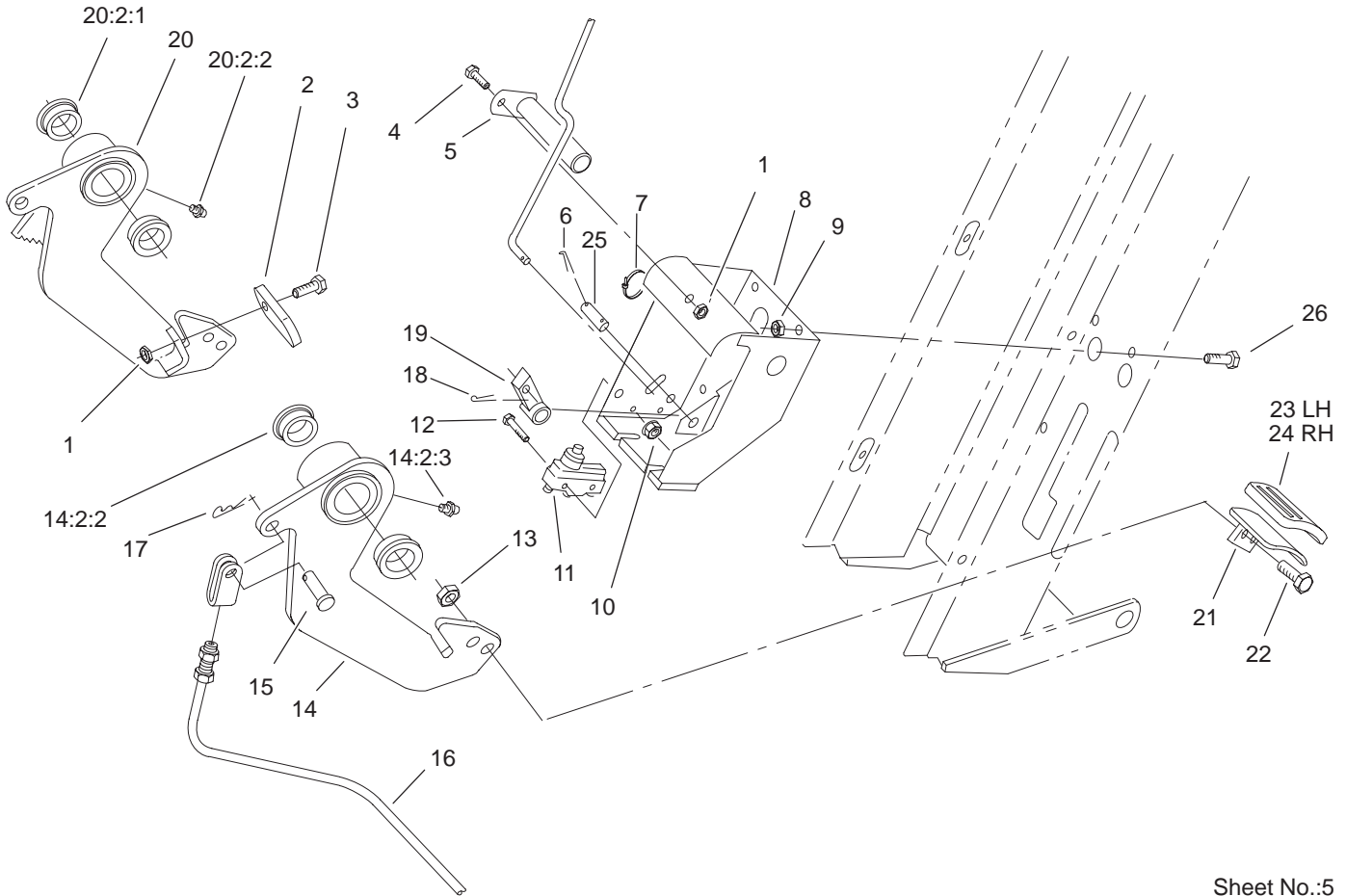

Sheet No.:5

## Steering Brake Assembly

Ref. No.	Part No.	Qty.	Description
1	32152-4	2	Nut-Conelock
2	69-9210-03	1	Lever-Brake Latch
3	321-4	1	Screw-HH
4	321-2	1	Screw-HH
5	69-7790-03	1	Pin
6	3272-6	2	Pin-Cotter
7	3290-378	1	Tie-Cable
8	69-7840-03	1	Mount-Brake
9	32128-20	3	Nut-HF
10	3296-9	2	Nut-Lock NI
11	29-6163	1	Switch-Micro
12	3249-11	2	Screw
13	32152-1	4	Nut-Lock, NI
14	69-7880-03	1	Arm-Brake, LH
★14:2		1	Arm-Brake, LH
14:2:2	256-247	2	Bushing-Flange
14:2:3	302-5	1	Fitting-Grease
15	283-1	2	Pin-Yoke
16	69-5670	2	Cable-Brake
17	3290-307	2	Pin-Hair
18	3272-5	1	Pin-Cotter
19	69-7720-03	1	Pawl-Brake
20	69-7890-03	1	Arm-Brake, RH
★20:2		1	Arm-Brake, RH
20:2:1	256-247	2	Bushing-Flange
20:2:2	302-5	1	Fitting-Grease

Ref. No.	Part No.	Qty.	Description
21	69-7700-03	2	Pedal
22	322-4	4	Screw-HH
23	49-6171	1	Pad-Brake, LH
24	49-6172	1	Pad-Brake, RH
25	69-9200	1	Pin-Brake Pawl
26	3234-14	4	Screw-HHF

★ Not serviced separately

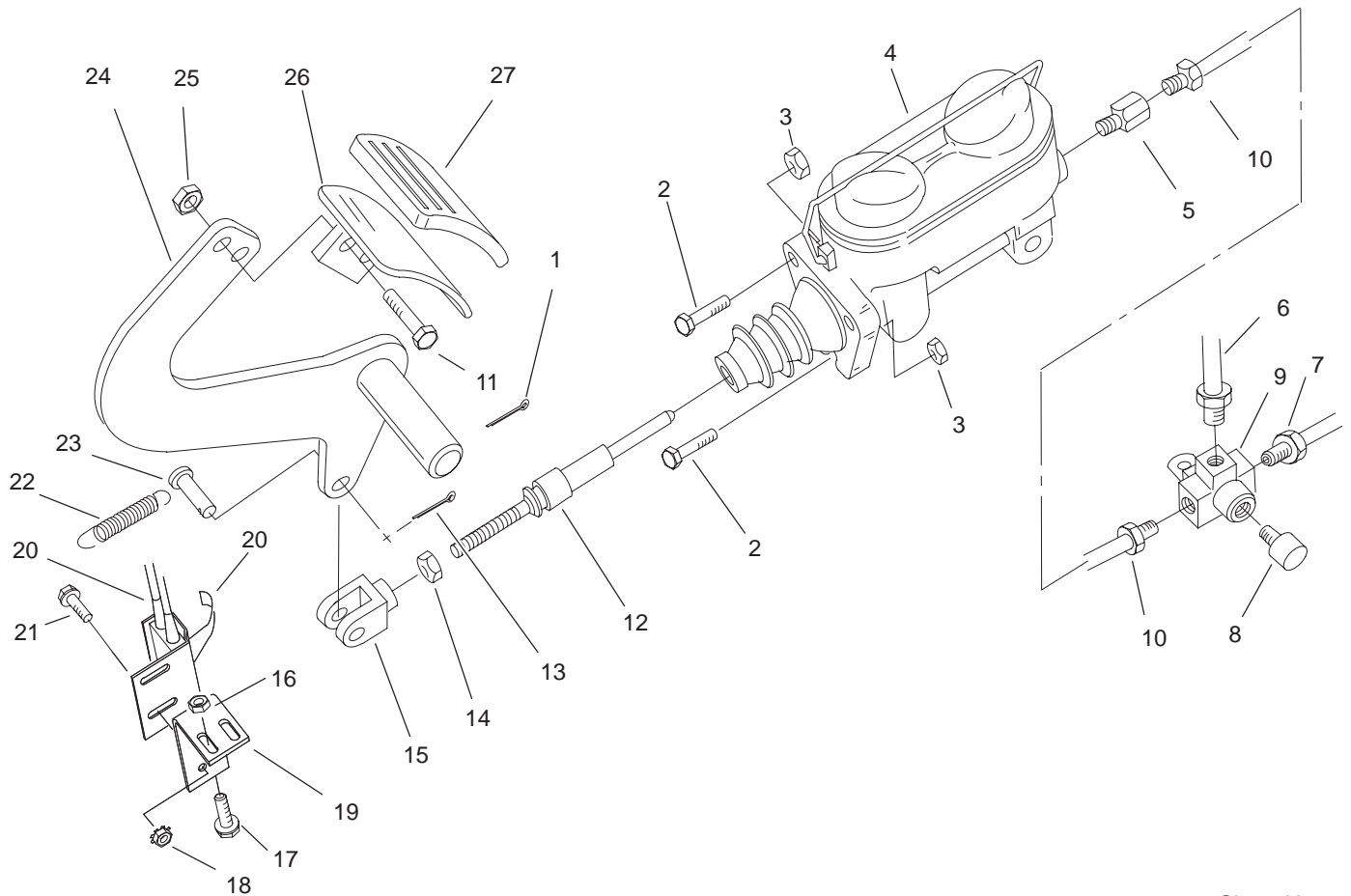

Sheet No.:6

## Service Brake Assembly

Ref. No.	Part No.	Qty.	Description
1	3272-12	1	Pin-Cotter
2	323-7	3	Screw-HH
3	32128-21	3	Nut-HF
4	69-2640	1	Cylinder-Master
5	353-994	1	Adapter-Weatherhead
6	74-2530	1	Front Brake Tube ASM
7	74-2510	1	LH Brake Tube ASM
8	218-242	1	Switch-Light, Stop
9	218-243	1	Tee
10	74-2520	1	RH Brake Tube ASM
11	322-4	2	Screw-HH
12	69-9340	1	Shaft-Cylinder, Master
13	3272-10	1	Pin-Cotter
14	3220-2	1	Nut
15	282-2	1	Yoke
16	32149-2	2	Nut
17	3234-13	2	Screw-HHF
18	32127-11	2	Nut-Lock
19	93-7039-01	1	Bracket-Brake
20	93-7037	1	Switch
21	32144-1	2	Screw-Taptite
22	21-1830	1	Spring-PTO, Tension
23	283-1	1	Pin-Yoke
24	69-8750-03	1	Brake
25	32152-1	2	Nut-Lock, NI

Ref. No.	Part No.	Qty.	Description
26	69-7700-03	1	Pedal
27	49-6170	1	Pad-Brake

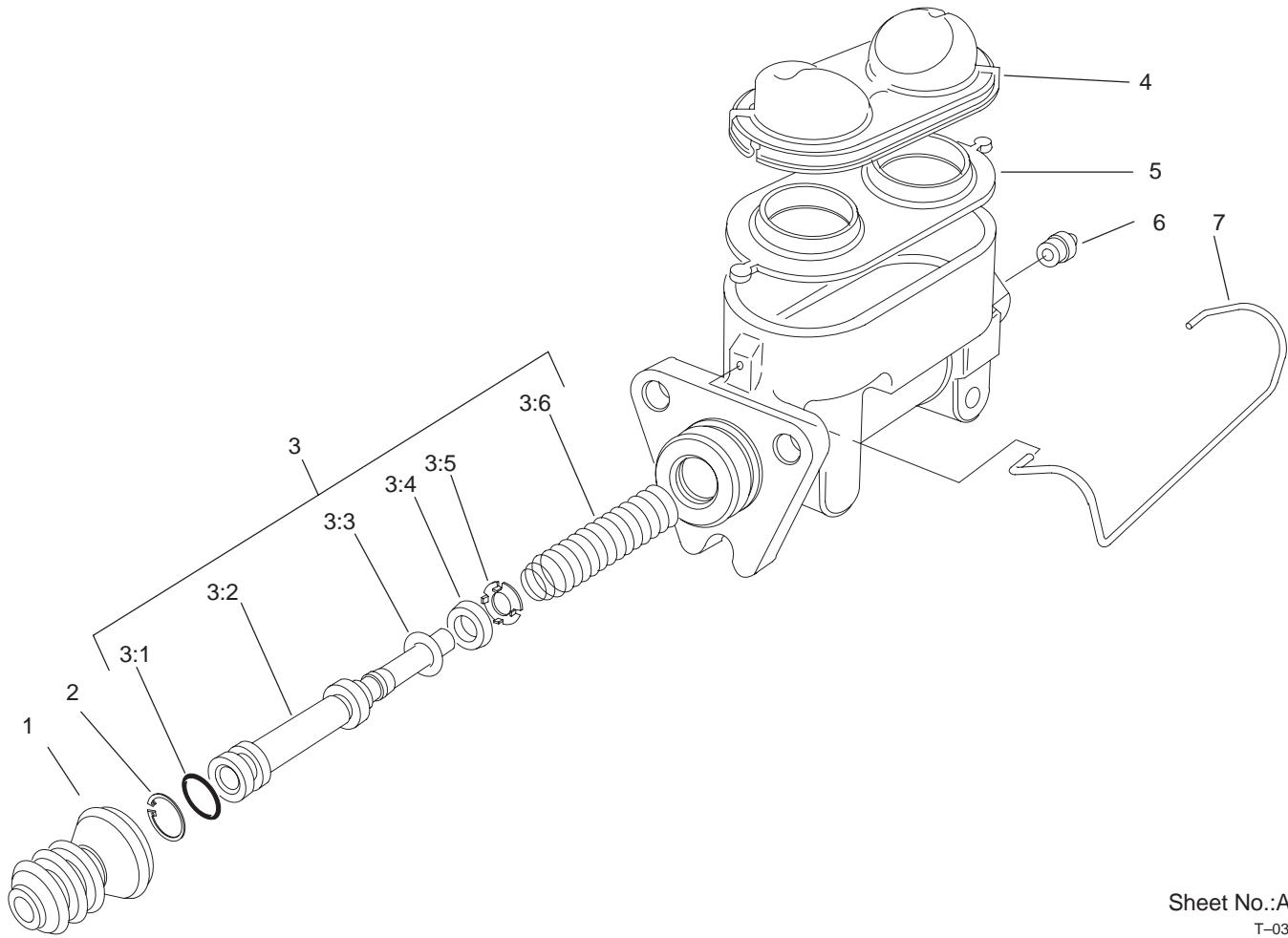

Sheet No.:A3  
T-0384

## Brake System Master Cylinder No. 69-2640

Ref. No.	Part No.	Qty.	Description
1	69-2650	1	Boot-Cylinder, Master
2	69-2660	1	Ring-Snap
3	69-2730	1	Piston ASM
☆3:1		1	Seal-Lip
☆3:2		1	Piston
☆3:3		1	Protector-Cup
☆3:4		1	Cup-Pumping
☆3:5		1	Retainer-Cup
☆3:6		1	Spring-Return
4	69-2750	1	Cover-Reservoir
5	69-2760	1	Gasket-Diaphragm
6	69-2770	1	Seat-Tube
7	69-2740	1	Bail

Ref. No.	Part No.	Qty.	Description

☆ Not serviced separately

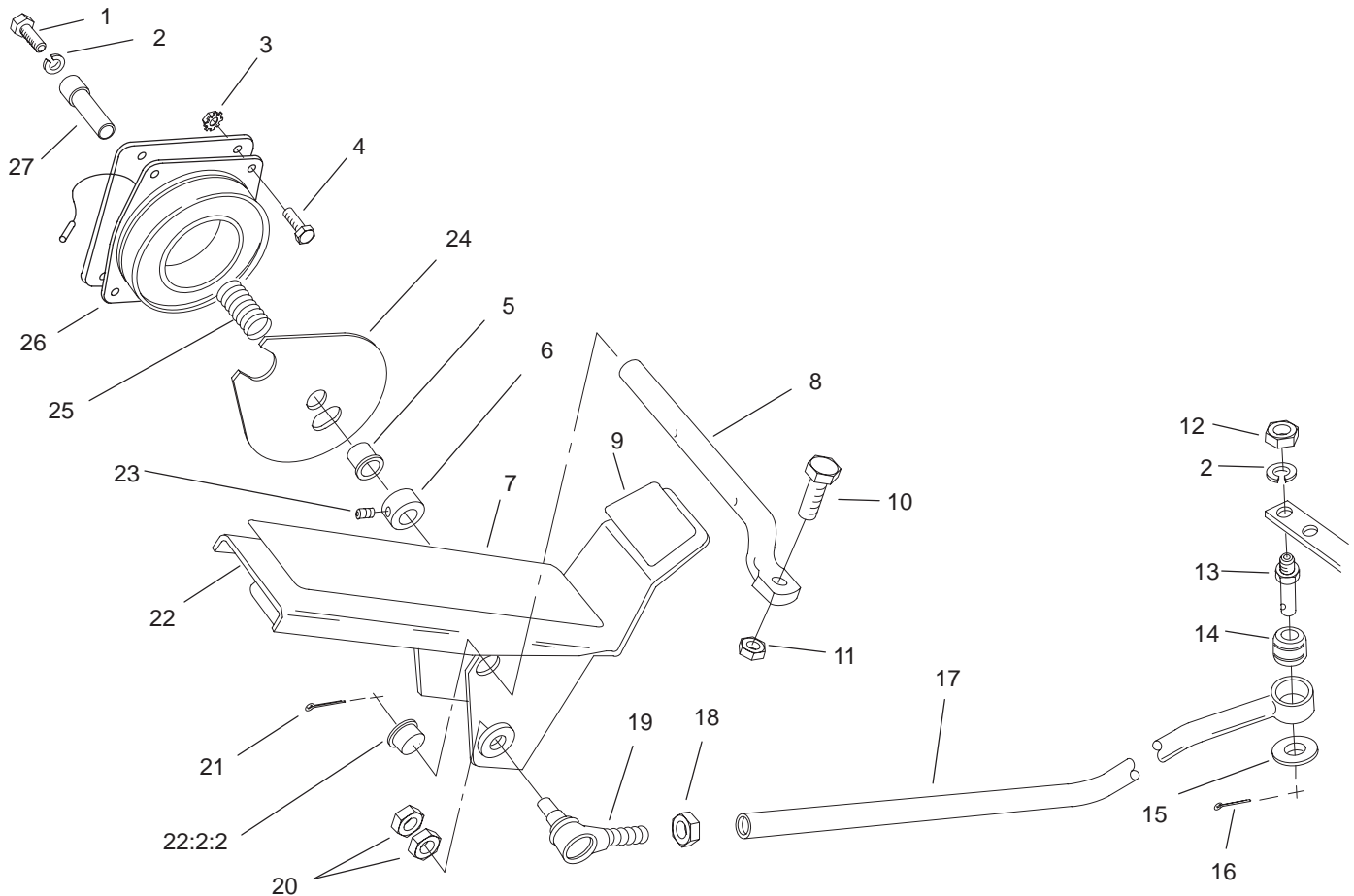

Sheet No.:7

## Traction Pedal and Cruise Control Assembly

Ref. No.	Part No.	Qty.	Description
1	323-6	1	Screw-HH
2	3253-21	2	Washer-Lock
3	32149-2	4	Nut
4	321-3	4	Screw-HH
5	256-273	1	Bushing-Flange
6	43-6320	1	Collar
7	71-0440	1	Abrasive-Pedal
8	69-9390	1	Shaft-Pedal
9	71-0450	1	Abrasive-Pedal, Rear
10	3234-14	1	Screw-HHF
11	32128-20	1	Nut-HF
12	3217-7	1	Nut-Hex
13	69-9030	1	Post-Device, Neutral
14	23-2270	1	Bushing-Rubber
15	3256-6	1	Washer-Flat
16	3272-10	1	Pin-Cotter
17	74-2700-03	1	Rod-Control
18	3220-5-01	1	Nut-HJ
19	21-0141-03	1	RH Ball Joint ASM
20	3220-3	2	Nut-Jam
21	3272-7	2	Pin-Cotter
22	99-5347-01	1	Pedal-Traction
☆22:2		1	Pedal-Traction
22:2:2	256-156	2	Bushing-Flange
23	3245-32	1	Screw-HS
24	99-5348	1	Plate-Clutch

Ref. No.	Part No.	Qty.	Description
25	43-6200	1	Spring-Compression
26	100-8016	1	Field Core Coil ASM
27	92-9701	1	Shaft-Cruise

☆ Not serviced separately

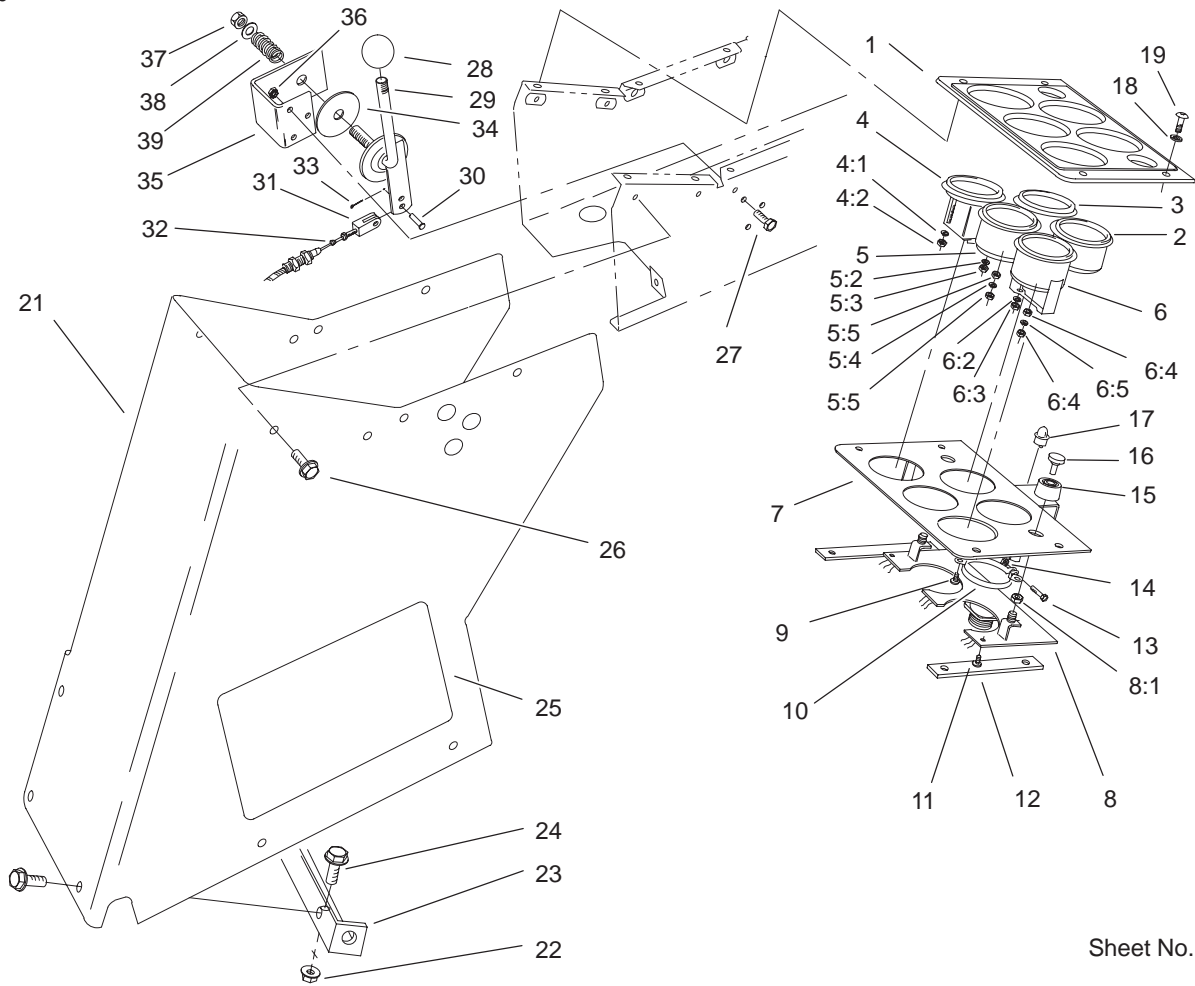

Sheet No.:8

## Housing, Throttle and Upper Control Panel Assembly

Ref. No.	Part No.	Qty.	Description
1	95-0827	1	Panel-Gauge
2	71-4210	1	Cluster-Light, Warning
3	71-4200	1	Cluster-Light, Warning
4	66-2950	1	Gauge-Hourmeter
4:1	3255-20	2	Washer-Lock
4:2	3217-25	2	Nut-Hex
5	66-2940	1	Gauge-Fuel
5:2	3254-1	2	Washer-Lock, Internal
5:3	3217-27	2	Nut-Hex
5:4	3255-24	3	Washer-Lock/Ext
5:5	3217-16	3	Nut-Hex
6	63-7430	1	Gauge-Temperature
6:2	3254-1	2	Washer-Lock, Internal
6:3	3217-27	2	Nut-Hex
6:4	3217-16	3	Nut-Hex
6:5	3255-24	3	Washer-Lock/Ext
7	86-7410-03	1	Plate-Gauge
8	92-1771	1	Board-Instrument
8:1	218-498	2	Locknut-Hex
9	32144-19	4	Screw-Forming, Thread
10	69-4780	2	Clamp-Gauge
11	32104-16	4	Screw-PPH
12	71-4250-03	2	Spacer-Panel
13	32105-12	2	Screw
14	3296-2	2	Nut-Lock

Ref. No.	Part No.	Qty.	Description
15	43-6420	2	Bezel
16	43-6280	2	Button-Push
17	219-17	8	Bulb
18	3256-22	4	Washer-Flat
19	3290-133	4	Screw
21	69-9560-01	1	Housing-Control
22	32128-20	2	Nut-HF
23	69-8210-03	1	Support-Cover
24	3234-14	2	Screw-HHF
25	99-4416	1	Decal-Service
26	3234-7	11	Screw-HHF
27	321-3	3	Screw-HH
28	233-48	1	Knob
29	69-8040	1	Lever-Throttle
30	283-67	1	Pin-Clevis
31	282-28	1	Clevis-Adjustable
32	77-2990	1	Cable-Throttle
33	3272-1	1	Pin-Cotter
34	3-2858	1	Disc-Friction
35	69-9130-01	1	Bracket-Throttle
36	3296-42	3	Nut-Lock, NI
37	3296-23	1	Nut-Lock, NI
38	3256-26	1	Washer-Flat
39	3-8596	1	Spring-Compression

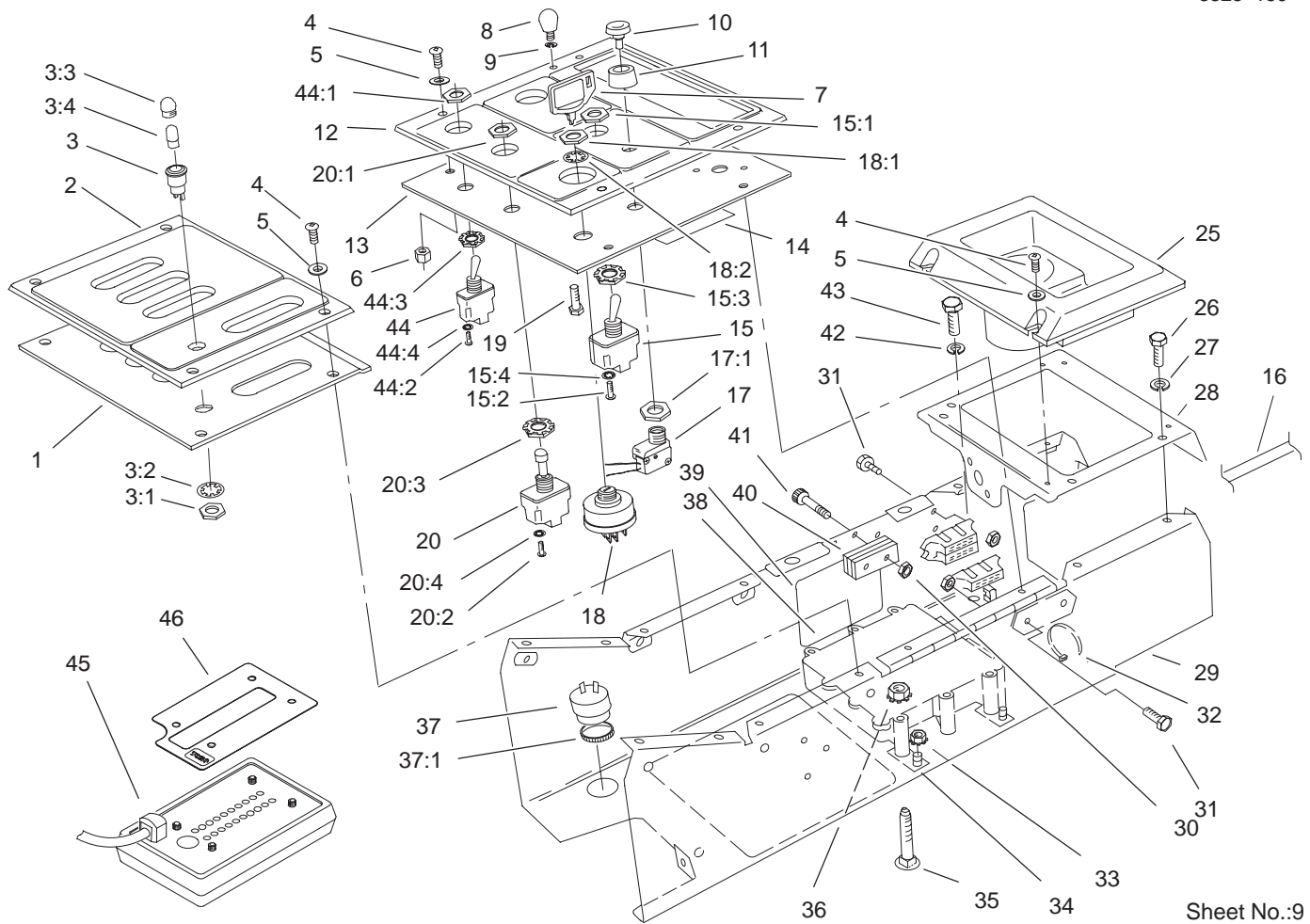

Sheet No.:9

## Control Box and Lower Control Panel ASM

Ref. No.	Part No.	Qty.	Description
1	100-3393-03	1	Plate-Lift Lever
2	100-3394	1	Panel-Deck Lift
3	44-2210	1	Light-Indicator, Red
3:1	218-535	1	Nut-Hex
3:2	218-536	1	Washer-Lock
3:3	218-533	1	Lens
☆3:4			Bulb
4	3290-133	12	Screw
5	3256-22	8	Washer-Flat
6	3296-42	4	Nut-Lock, NI
7	63-8360	1	Key-Ignition
8	233-66	1	Knob-Plastic
9	3253-15	1	Washer-Lock/Sp
10	43-6280	2	Button-Push
11	43-6420	2	Bezel
12	100-3395	1	Panel-Control
13	100-3392-03	1	Plate-Control
14	95-0831	1	Decal-Fuse
15	69-9740	1	Switch
15:1	218-498	2	Locknut-Hex
15:2	218-588	3	Screw
15:3	218-589	1	Nut/Lockwasher
15:4	3253-19	3	Washer-Lock/Sp
16	98-7309	1	Harness-Wire
17	72-9760	2	Switch
17:1	218-498	1	Locknut-Hex

Ref. No.	Part No.	Qty.	Description
18	99-2319	1	Key-Switch
18:1	218-446	1	Nut-Hex
18:2	218-447	1	Washer-Lock
19	3290-392	1	Screw-HHF
20	69-9730	1	Switch-PTO
20:1	218-498	2	Locknut-Hex
20:2	218-588	3	Screw
20:3	218-589	1	Nut/Lockwasher
20:4	3253-19	3	Washer-Lock/Sp
25	69-7040	1	Holder-Cup
26	321-3	4	Screw-HH
27	3253-3	4	Washer-Lock
28	71-2430-03	1	Plate-Rear
29	71-4130	1	Support-Control
30	3296-2	4	Nut-Lock
31	32105-13	4	Screw-SHH
32	3290-378	2	Tie-Cable
33	32149-7	3	Nut-Keps
34	92-8661	3	Tab
35	3229-8	3	Screw-CARR
36	32149-2	3	Nut
37	80-9330	1	Alarm-Audio
37:1	104-5107	1	Nut-Plastic, Knurled
38	92-5720	1	Controller-Electronic
39	98-1487	1	Decal-Fuses
40	69-6260	1	Magnet

☆ Not serviced separately







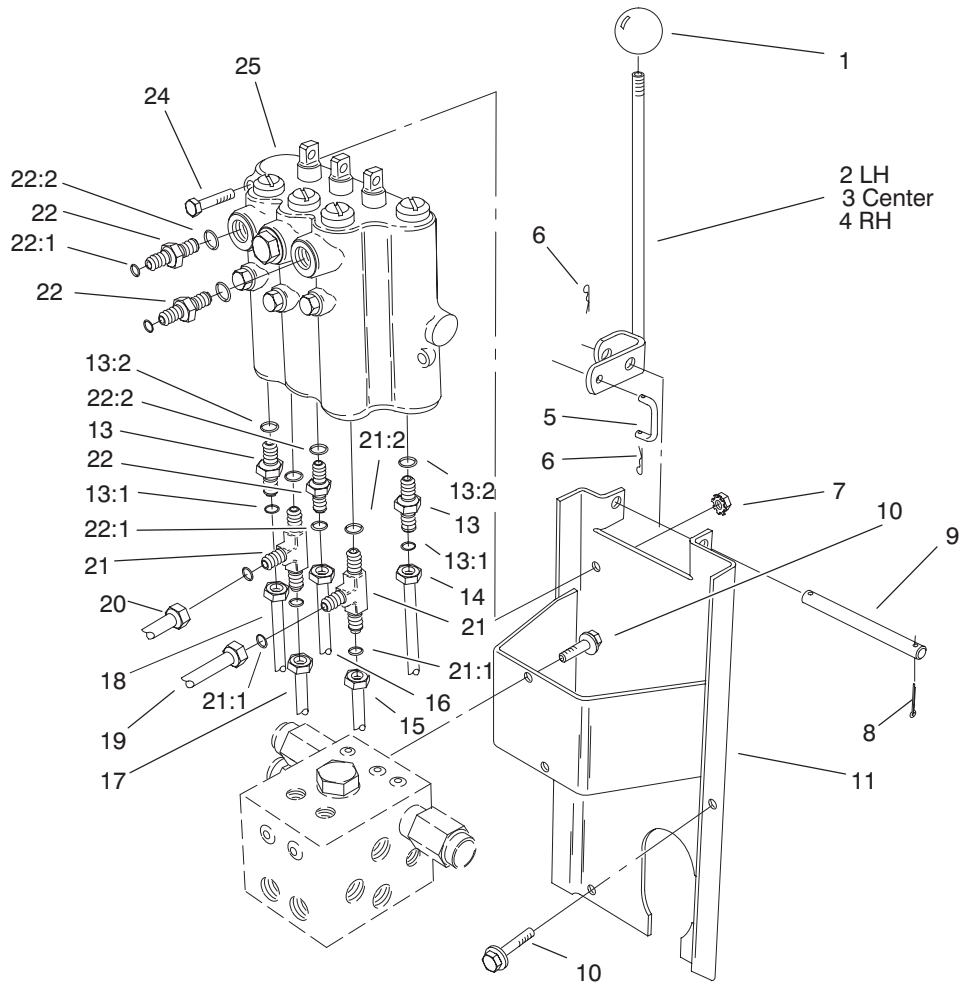

Sheet No.:10

## Lift Valve Installation Assembly

Ref. No.	Part No.	Qty.	Description
1	233-42	3	Knob
2	69-7010	1	Lever-Valve, LH
3	69-6990	1	Lever-Valve, Center
4	69-7000	1	Lever-Valve, RH
5	69-9140	3	Link-Lever, Valve
6	3272-1	6	Pin-Cotter
7	32149-2	2	Nut
8	3272-6	2	Pin-Cotter
9	69-9150	1	Shaft-Lever, Valve
10	3234-14	6	Screw-HHF
11	69-7810-03	1	Bracket-Valve
13	340-3	2	Adapter
13:1	237-22	1	O-Ring
13:2	237-79	1	O-Ring
14	69-5860	1	Tube-HYD
15	69-5700	1	Tube-HYD
16	69-5720	1	Tube-HYD
17	69-5740	1	Tube-HYD
18	69-5870	1	Tube-HYD
19	69-5680	1	Tube-HYD
20	69-5890	1	Tube-HYD
21	340-86	2	Fitting-Tee, HYD
21:1	237-22	2	O-Ring
21:2	237-42	1	O-Ring
22	340-2	3	Fitting-HYD, Straight
22:1	237-22	1	O-Ring

Ref. No.	Part No.	Qty.	Description
22:2	237-42	1	O-Ring
24	321-10	2	Screw-HH
25	69-1780	1	Control Valve ASM

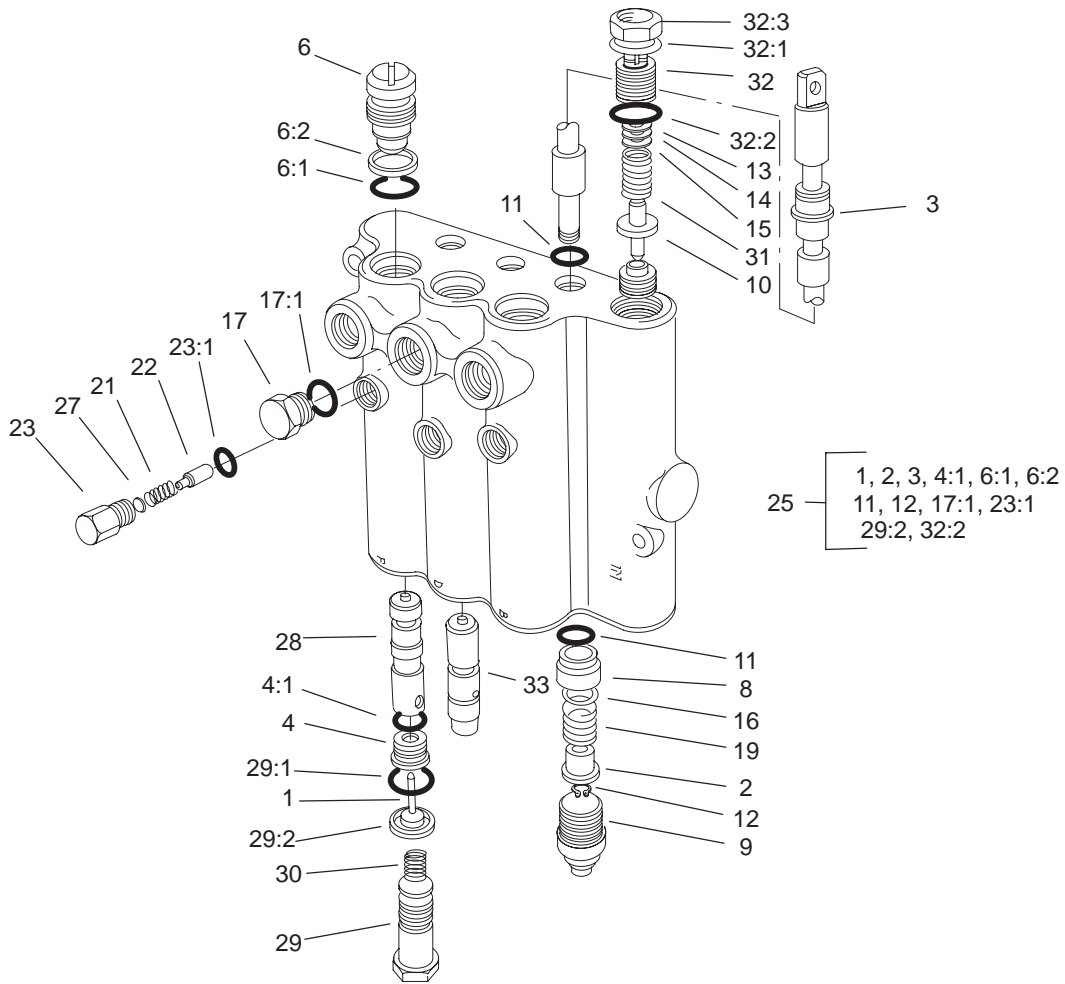

T-3765  
Sheet No.:A4

## Lift Valve Assembly No. 69-1780

Ref. No.	Part No.	Qty.	Description
1	58-6290	3	Poppet
2	58-6310	3	Spacer
3	58-6320	3	Wiper
4	58-6330	3	Seat
4:1	58-6340	1	O-Ring
6	58-6350	3	Plug
6:1	60-5720	1	O-Ring
6:2	58-6370	1	Washer
8	58-6400	3	Bushing
9	58-6420	3	Cap
10	58-6440	1	Poppet
11	58-6450	6	O-Ring
12	58-6460	3	Ring
13	58-6470	1	Washer
14	58-6480	1	Washer
15	58-6490	1	Washer
16	58-6700	3	Washer
17	58-6710	1	Plug
17:1	58-6720	1	O-Ring
19	58-6730	3	Spring
21	58-6760	3	Spring
22	58-6770	3	Plunger
23	58-6780	3	Plug
23:1	58-6790	1	O-Ring
25	60-3780	1	Seal Kit
27	60-6450	1	Disc

Ref. No.	Part No.	Qty.	Description
28	69-1790	2	Plunger
29	69-1800	3	Plug ASM
29:1	58-6360	1	O-Ring
29:2	58-6370	1	Washer
30	69-1810	3	Spring
31	69-1820	1	Spring
32	69-1830	1	Plug ASM
☆32:1		1	Washer
32:2	58-6750	1	O-Ring
☆32:3		1	Nut-Lock
33	69-1840	1	Plunger

☆ Not serviced separately

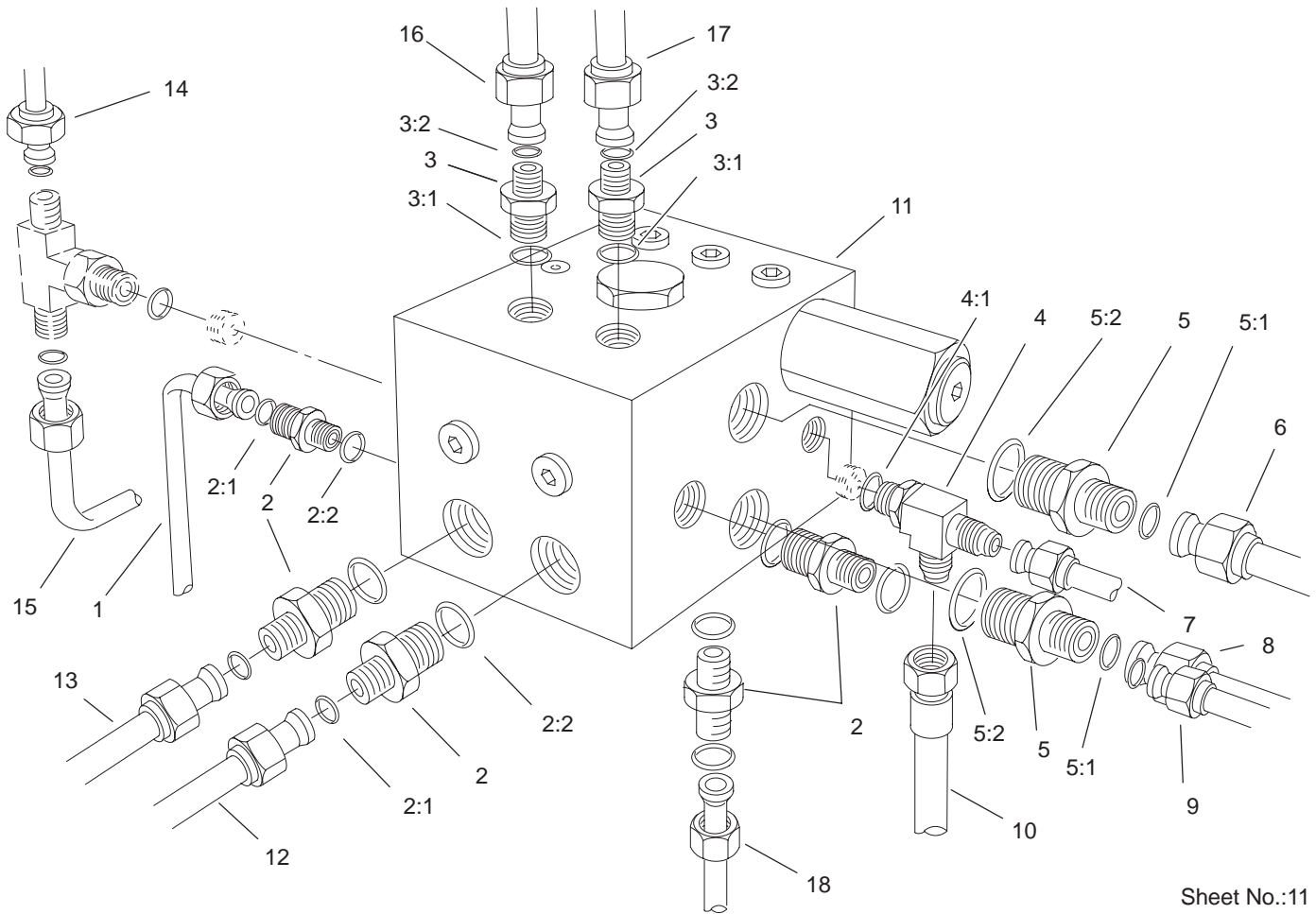

Sheet No.:11

## Counterbalance Manifold Assembly

Ref. No.	Part No.	Qty.	Description
1	69-5730	1	Tube-HYD
2	340-2	5	Fitting-HYD, Straight
2:1	237-22	1	O-Ring
2:2	237-42	1	O-Ring
3	340-92	2	Fitting-HYD, Straight
3:1	237-78	1	O-Ring
3:2	237-21	1	O-Ring
4	353-566	1	Fitting-Tee, Adj.
4:1	237-78	1	O-Ring
5	340-4	2	Adapter
5:1	237-30	1	O-Ring
5:2	237-79	1	O-Ring
6	92-4967	1	Return Tube ASM
☆6:1	237-30	1	O-Ring
7	69-5910	1	Tube-HYD
8	69-5850	1	Tube-HYD
9	69-5710	1	Tube-HYD
10	93-7192	1	Hose ASM
11	95-5907	1	Manifold-Counter Balance
12	69-5820	1	Tube-HYD
13	69-5830	1	Tube-HYD
14	69-5920	1	Tube-HYD
15	69-5860	1	Tube-HYD
16	69-5890	1	Tube-HYD

Ref. No.	Part No.	Qty.	Description
17	69-5680	1	Tube-HYD
18	69-5870	1	Tube-HYD

☆ Not serviced separately





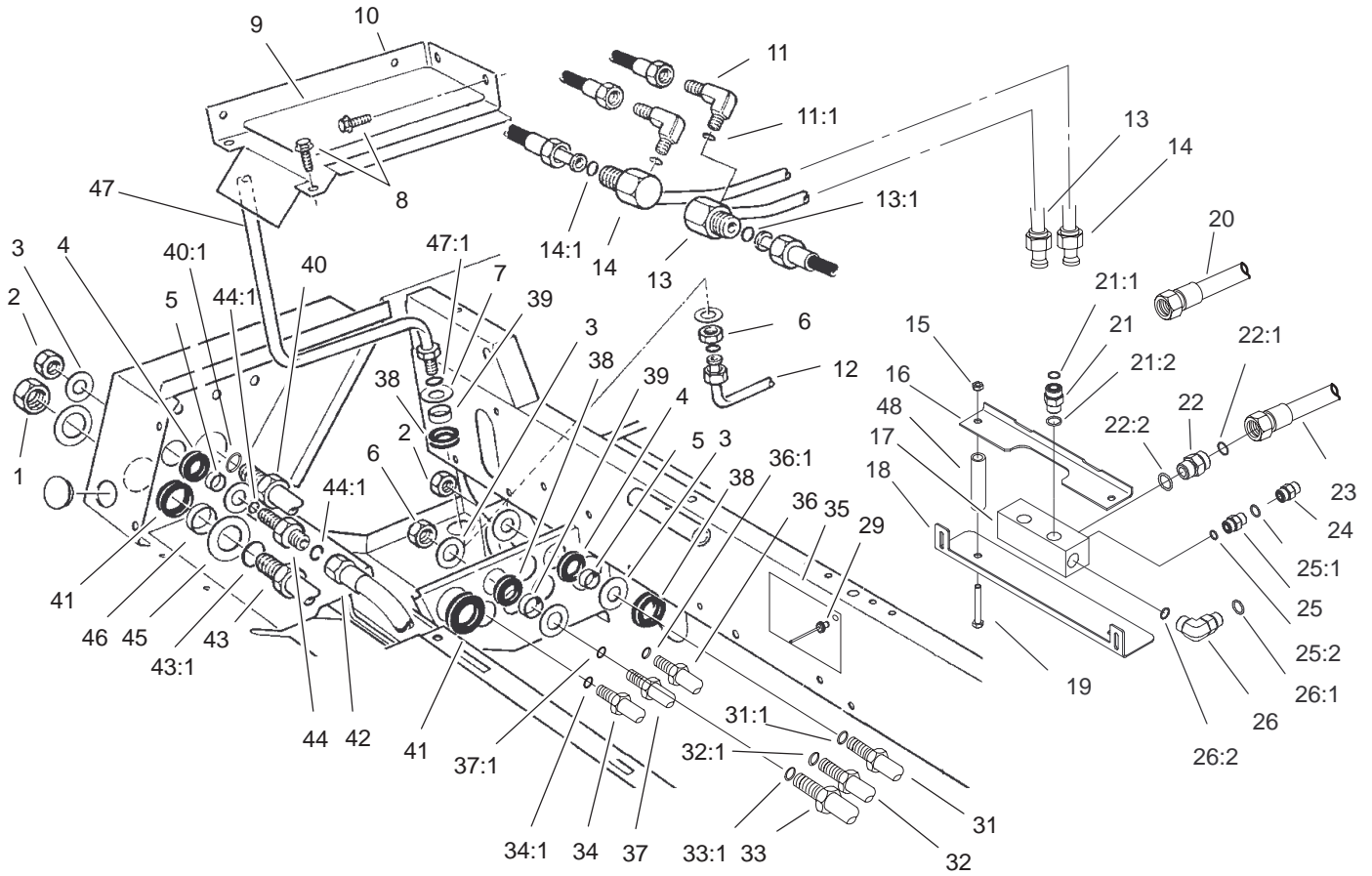

Sheet No.:13

## Hydraulic Compartment Assembly

Ref. No.	Part No.	Qty.	Description
1	340-126	2	Nut-Bulkhead
2	340-70	6	Nut-Lock
3	69-8940	12	Washer
4	240-4	6	Grommet-Rubber
5	69-8970	6	Spacer
6	340-127	2	Nut-Bulkhead
7	69-8930	4	Washer
8	3234-14	4	Screw-HHF
9	71-0430	1	Abrasive-Floor
10	71-2450-01	1	Cover-Access
11	353-375	2	Fitting-HYD, 90°
11:1	237-78	1	O-Ring
12	85-6150	1	Tube
13	69-6200	1	Tube-HYD
13:1	237-65	1	O-Ring
14	69-6190	1	Tube-HYD
14:1	237-65	1	O-Ring
15	3296-39	2	Nut-Lock, NI
16	106-0199-03	1	Bracket-Support, Upper
17	105-0682	1	Block-HYD
18	106-0185-03	1	Bracket-Support, Lower
19	323-13	2	Screw-HH
20	106-0195	1	HYD Hose ASM
21	340-7	2	Adapter

Ref. No.	Part No.	Qty.	Description
21:1	237-65	1	O-Ring
21:2	237-80	1	O-Ring
22	340-9	2	Fitting-Straight
22:1	237-58	1	O-Ring
22:2	237-81	1	O-Ring
23	106-0196	1	HYD Hose ASM
24	340-152	2	Cap-HYD
25	340-4	2	Adapter
25:1	237-30	1	O-Ring
25:2	237-79	1	O-Ring
26	340-17	2	Fitting-HYD, 90°
26:1	237-65	1	O-Ring
26:2	237-80	1	O-Ring
29	3269-27	4	Rivet-Snap
31	69-6040	1	Tube-HYD
31:1	237-22	2	O-Ring
32	69-6030	1	Hydraulic Tube
32:1	237-22	2	O-Ring
33	69-5790	1	Tube-HYD
33:1	237-30	2	O-Ring
34	93-7426	1	HYD Tube ASM
34:1	237-22	1	O-Ring
35	72-4090	1	Plate-Signature
36	69-6050	1	Tube-HYD
36:1	237-22	2	O-Ring
37	69-6060	1	Tube-HYD



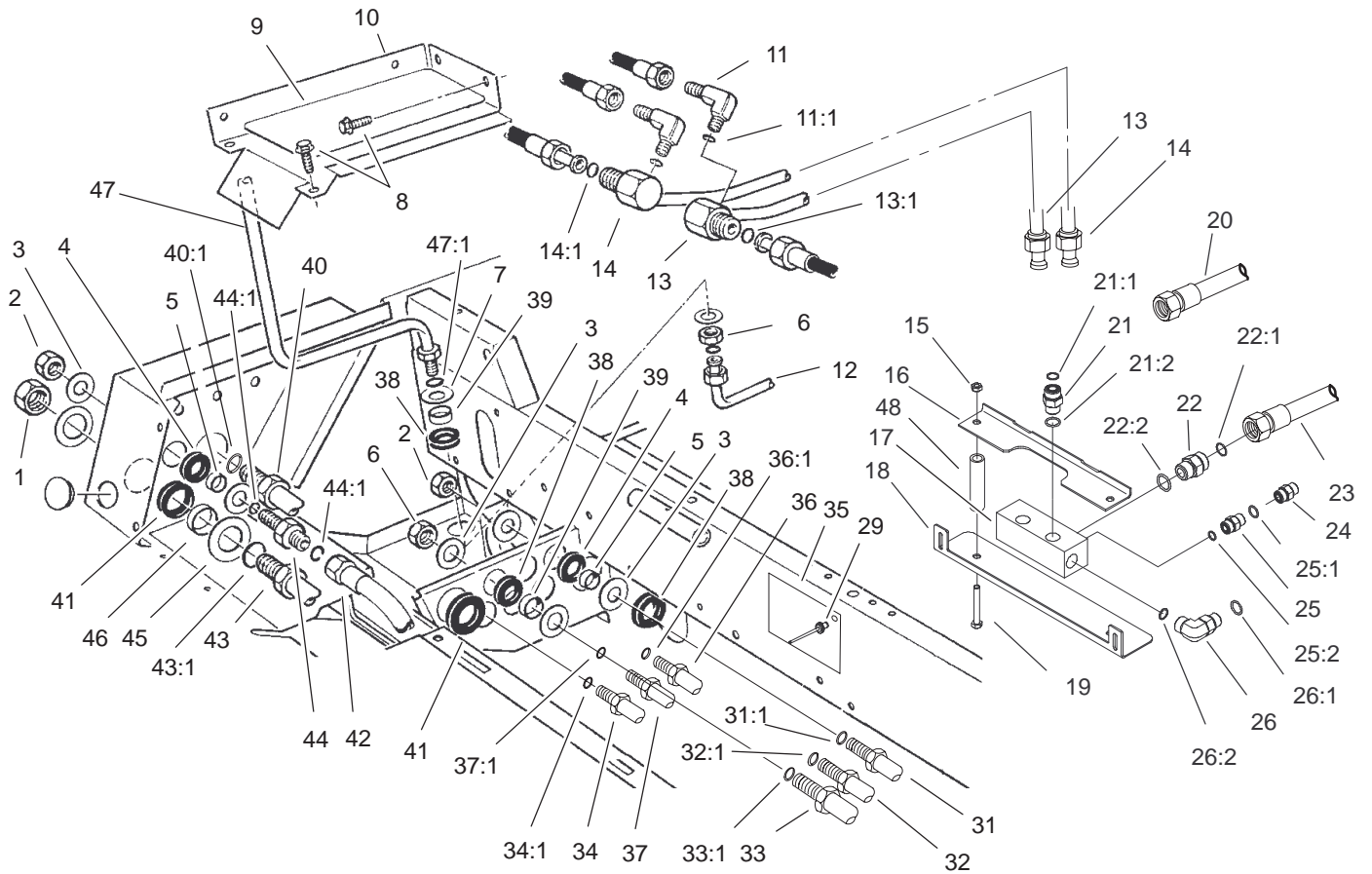

Sheet No.:13

## Hydraulic Compartment Assembly (Continued)

Ref. No.	Part No.	Qty.	Description
37:1	237-22	2	O-Ring
38	240-5	2	Grommet
39	69-8960	2	Spacer
40	69-5810	1	Tube-HYD
40:1	237-58	1	O-Ring
41	240-7	4	Grommet-Rubber
42	92-4970	1	Hose ASM
43	69-6100	1	Tube-HYD
43:1	237-58	1	O-Ring
44	340-71	1	Fitting-Straight, Bulkhead
44:1	237-22	2	O-Ring
45	69-8910	4	Washer
46	69-8900	2	Spacer
47	92-4967	1	Return Tube ASM
☆47:1	237-30	1	O-Ring
48	88-5470	2	Spacer-Front, Axle

Ref. No.	Part No.	Qty.	Description

☆ Not serviced separately

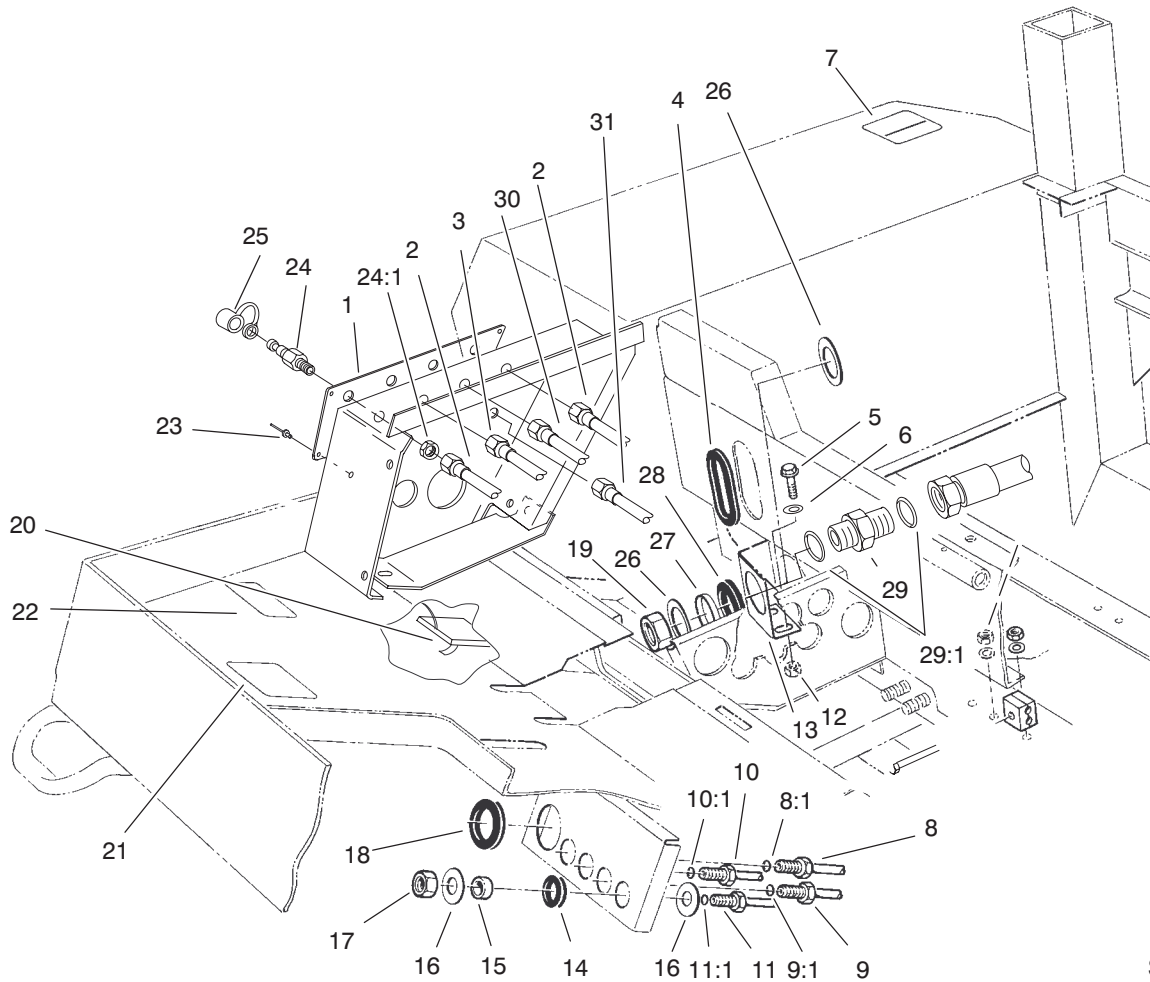

Sheet No.:14

## Hydraulic Line Assembly

Ref. No.	Part No.	Qty.	Description
1	99-1900	1	Panel-Ports, Test
2	93-7422	2	Hose ASM
3	93-7193	1	Hose ASM
4	237-164	1	Grommet
5	3234-14	4	Screw-HHF
6	3256-23	4	Washer-Flat
7	95-0821	1	Decal-Hydraulic Oil
8	69-6070	1	Tube-HYD
8:1	237-21	1	O-Ring
☆8:2	237-22	1	O-Ring
9	106-0062	1	Tube-HYD
9:1	237-21	1	O-Ring
☆9:2	237-22	1	O-Ring
10	69-6080	1	Tube-HYD
10:1	237-21	1	O-Ring
☆10:2	237-22	1	O-Ring
11	69-5800	1	Tube-HYD
11:1	237-21	1	O-Ring
12	32152-1	4	Nut-Lock, NI
13	71-2560-03	2	Support-Bulkhead
14	240-6	4	Grommet-Rubber
15	69-8990	4	Spacer
16	69-8980	8	Washer
17	340-78	4	Locknut-Bulkhead
18	240-7	1	Grommet-Rubber
19	340-128	2	Nut-Bulkhead

Ref. No.	Part No.	Qty.	Description
20	93-7038	1	Switch-Transport
21	69-0940	1	Decal-Caution
22	98-4387	1	Decal-Protection, Ear
23	3269-25	4	Rivet-Pop
24	353-997	5	Fitting
24:1	3220-4	1	Nut-Jam
25	354-79	5	Cap-Dust, Yellow
26	69-8920	2	Washer
27	69-8950	2	Spacer
28	240-2	2	Grommet-Rubber
29	106-0060	2	Adapter-HYD
29:1	340-65	2	O-Ring
30	69-5910	1	Tube-HYD
31	69-5920	1	Tube-HYD

☆ Not serviced separately



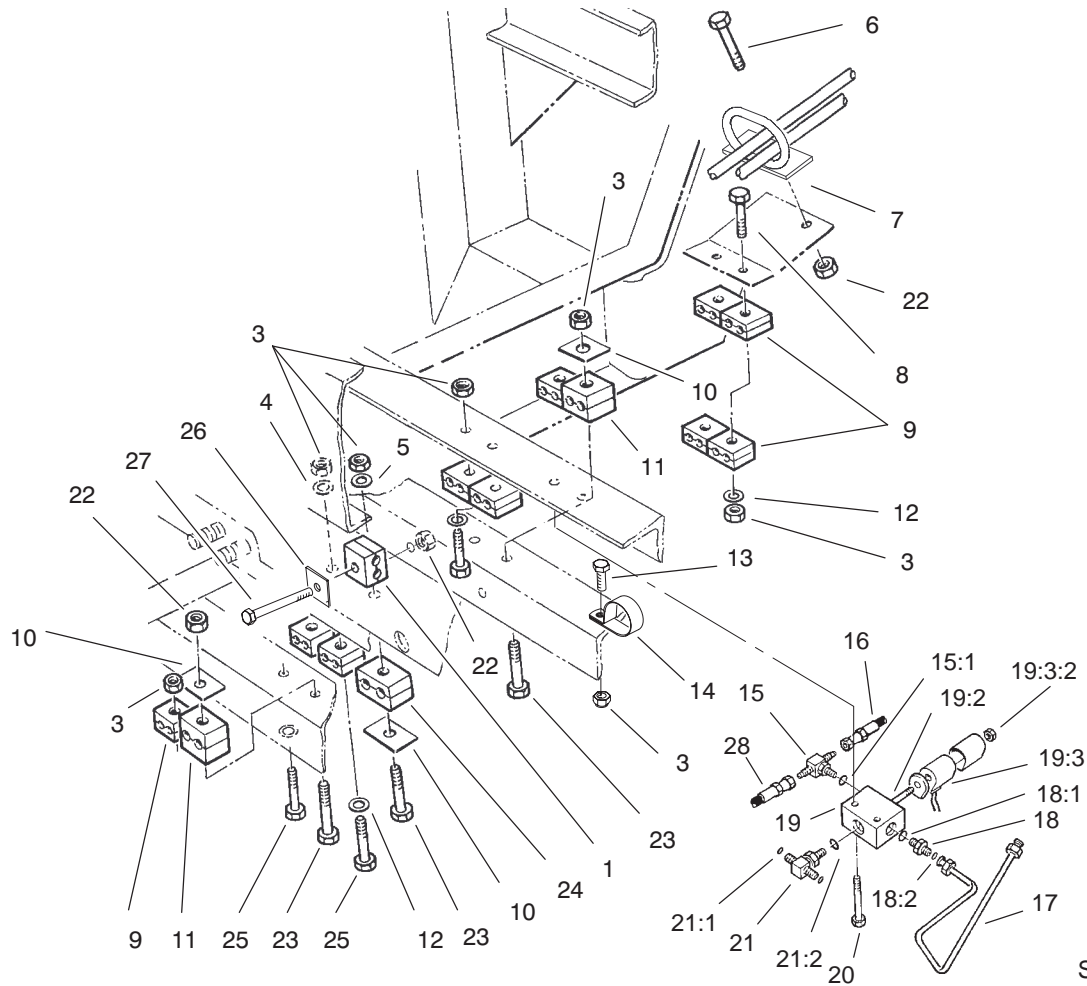

Sheet No.:15

## Hydraulic Line Clamp Assembly

Ref. No.	Part No.	Qty.	Description
1	56-7978	8	Clamp-Tube
3	32152-4	9	Nut-Conelock
4	3256-22	2	Washer-Flat
5	3256-23	1	Washer-Flat
6	322-4	1	Screw-HH
7	104-0028	1	Guide-Hose
8	321-15	2	Screw-HH
9	56-7973	20	Clamp-Tube
10	69-9760	3	Coverplate
11	56-7972	4	Clamp-Tube
12	3256-56	8	Washer-Flat
13	321-6	1	Screw-HH
14	2412-72	1	Clip-Closed, Insulated
15	93-9988	1	Adapter
15:1	237-78	1	O-Ring
16	100-4150	1	Hose
17	69-5950	1	Tube-HYD
18	340-92	1	Fitting-HYD, Straight
18:1	237-78	1	O-Ring
18:2	237-21	1	O-Ring
19	95-5916	1	Solenoid Valve ASM
19:2	92-3048	3	Coil ASM
19:3	95-5638	1	Valve-Solenoid
*19:3:1	95-5917	1	Seal Kit
19:3:2	3220-4	1	Nut-Jam
*19:4	92-3049	1	Seal Kit

Ref. No.	Part No.	Qty.	Description
20	321-11	2	Screw-HH
21	340-125	1	Adapter
21:1	237-21	2	O-Ring
21:2	237-78	1	O-Ring
22	32152-1	6	Nut-Lock, NI
23	322-10	3	Screw-HH
24	56-7971	2	Clamp-Tube
25	321-9	6	Screw-HH
26	69-9761	2	Coverplate
27	322-38	2	Screw-HH
28	93-7193	1	Hose ASM

\* Not illustrated

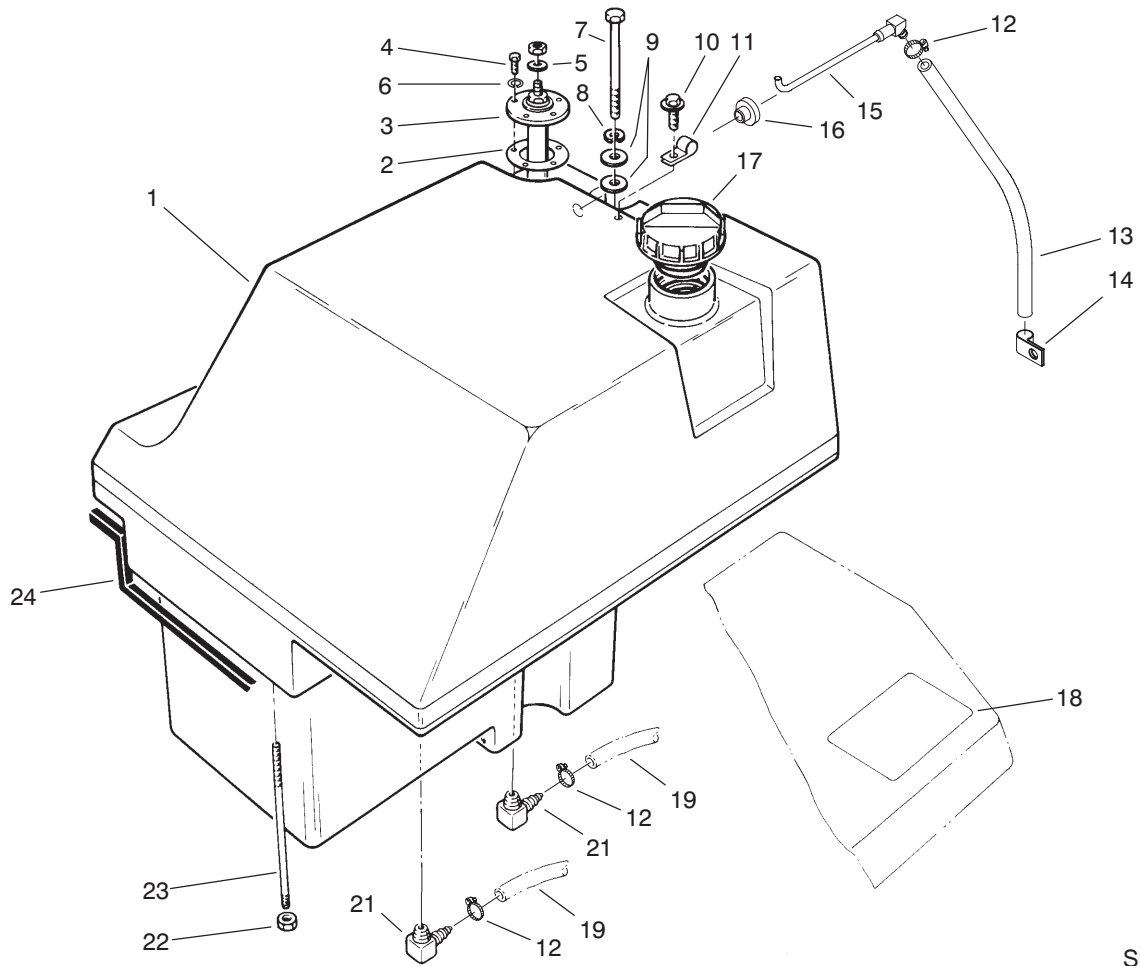

Sheet No.:16

## Fuel Tank Assembly

Ref. No.	Part No.	Qty.	Description
1	94-2865	1	Tank-Fuel
2	62-7650	1	Gasket
3	70-6990	1	Level-Sender, Fuel
4	32122-24	5	Screw-Pth
5	5-3637	1	Spacer
6	3253-15	5	Washer-Lock/Sp
7	323-39	1	Screw-HH
8	3253-21	1	Washer-Lock
9	3256-5	2	Washer-Flat
10	3234-13	1	Screw-HHF
11	2412-89	1	Clamp
12	2412-108	3	Clamp-Worm
13	94-3311	1	Hose-Fuel
14	2412-138	1	R-Clamp
15	94-3310	1	Tube-Vent
16	46-6560	1	Bushing
17	93-3102	1	Cap-Fuel
18	95-0822	1	Decal-Warning, Fuel Tank
19	37-9560	1	Hose-Fuel
21	353-536	2	Fitting-Elbow, 90°
22	3296-39	1	Nut-Lock, NI
23	72-9550	1	Stud
24	68-7574	1	Strip-Sealing

Ref. No.	Part No.	Qty.	Description

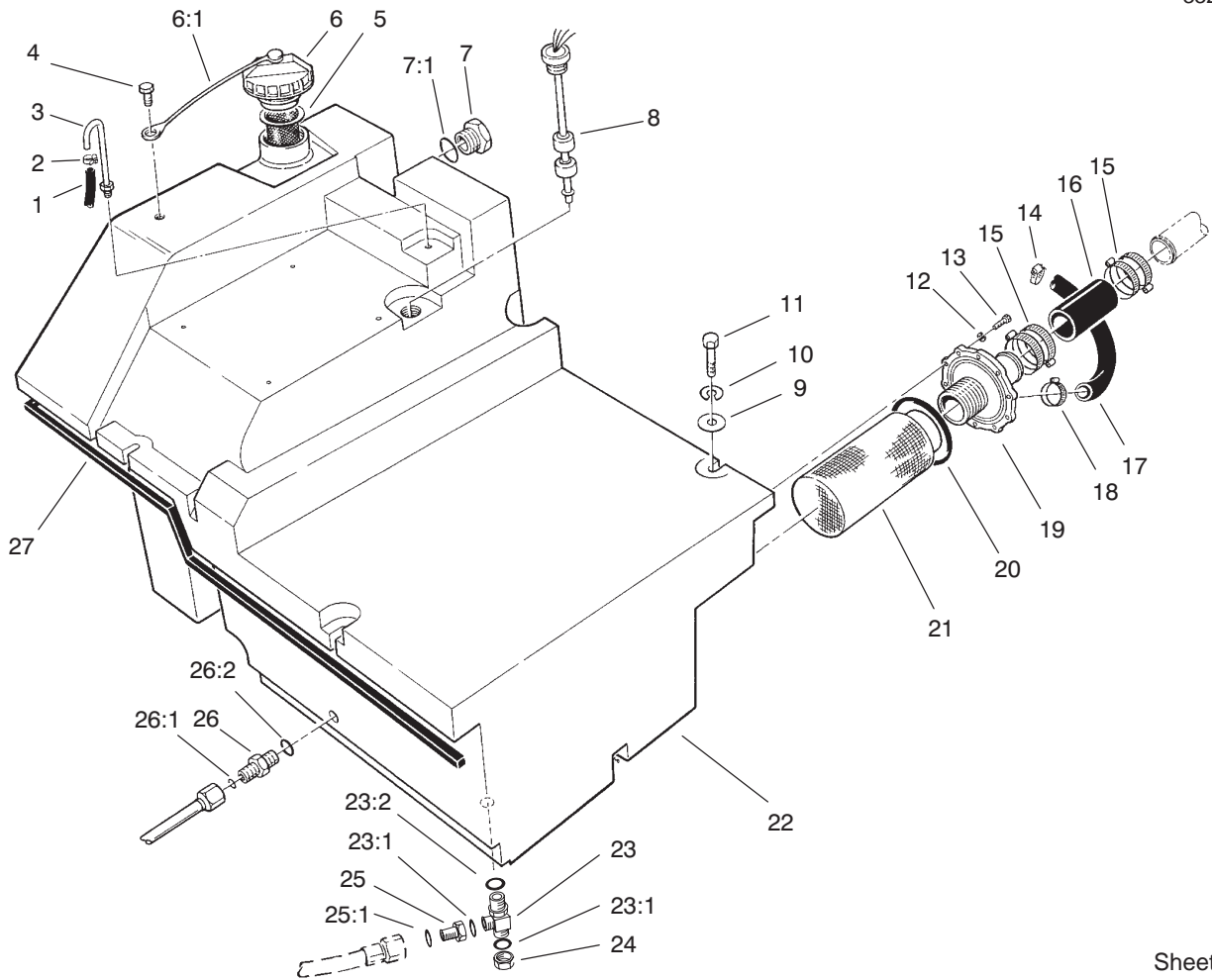

Sheet No.:17

## Hydraulic Tank Assembly

Ref. No.	Part No.	Qty.	Description
1	71-2680	1	Hose-Fuel
2	2412-108	1	Clamp-Worm
3	69-4280	1	Tube-HYD
4	321-2	1	Screw-HH
5	61-2790	1	Filter-Screen
6	93-3103	1	Cap-HYD Oil
6:1	75-0540	1	Tether And Button Kit
7	69-1170	1	Glass-Sight
7:1	237-81	1	O-Ring
8	85-6260	1	Switch ASM
9	5-3177	4	Washer
10	3253-21	4	Washer-Lock
11	323-10	4	Screw-HH
12	3253-3	10	Washer-Lock
13	321-5	10	Screw-HH
14	2412-34	1	Clamp-Hose
15	2412-42	4	Clamp-Hose
16	69-5640	1	Hose-Return
17	94-1892	1	Hose ASM
18	2412-3	1	Clamp-Hose
19	69-1610	1	Adapter-Hose, Suction
20	237-157	1	O-Ring
21	69-1650	1	Screen-Suction
22	94-1893	1	Tank-HYD
23	340-22	1	Adapter

Ref. No.	Part No.	Qty.	Description
23:1	237-65	2	O-Ring
23:2	237-80	1	O-Ring
24	340-150	1	Cap
25	98-7067	1	Fitting-HYD
25:1	237-22	1	O-Ring
26	340-3	1	Adapter
26:1	237-22	1	O-Ring
26:2	237-79	1	O-Ring
27	68-7574	1	Strip-Sealing

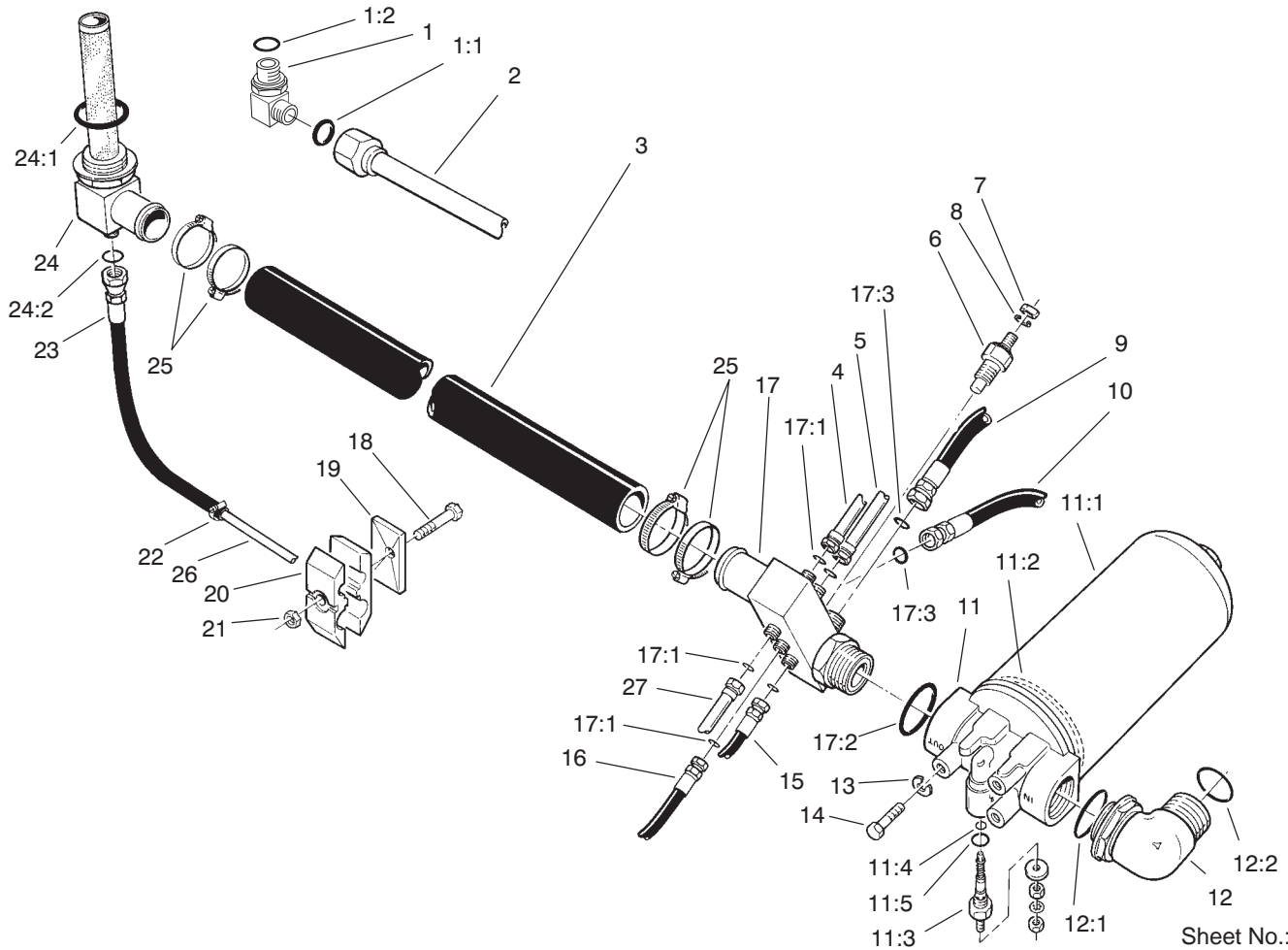

## Hydraulic Filter Assembly

Ref. No.	Part No.	Qty.	Description
1	340-17	1	Fitting-HYD, 90°
1:1	237-65	1	O-Ring
1:2	237-80	1	O-Ring
2	92-4807	1	Tube ASM
3	74-2660	1	Hose
4	69-6000	1	Tube-HYD
☆4:1	237-22	1	O-Ring
5	69-5990	1	Tube ASM
☆5:1	237-22	1	O-Ring
6	39-7593	1	Thermo Switch ASM
7	3219-14	1	Nut-Hex
8	3253-2	1	Washer-Lock/Sp
9	69-5460	1	Hose ASM
10	69-5650	1	Hose Assembly
11	69-1700	1	Filter-Oil
11:1	69-1720	1	Filter Element
11:2	237-155	1	O-Ring
11:3	69-1710	1	Indicator ASM
☆11:4		1	O-Ring
☆11:5		1	O-Ring
12	340-79	1	Adapter
12:1	237-101	1	O-Ring
12:2	340-65	1	O-Ring
13	3253-21	3	Washer-Lock
14	323-4	3	Screw-HH
15	104-0051	1	HYD Hose ASM

Ref. No.	Part No.	Qty.	Description
16	69-8440	1	Hose ASM
17	69-5410	1	Fitting
17:1	237-22	5	O-Ring
17:2	237-101	1	O-Ring
17:3	237-30	2	O-Ring
18	322-12	3	Screw-HH
19	69-9761	3	Coverplate
20	56-7978	6	Clamp-Tube
21	32152-1	3	Nut-Lock, NI
22	2412-129	1	Clamp-Hose
23	92-2352	1	Hose ASM
24	92-2351	1	Fitting-Tank Return
24:1	340-136	1	O-Ring
24:2	237-58	1	O-Ring
25	2412-92	4	Clamp-Hose
26	92-1742	1	Tube ASM
27	69-5950	1	Tube-HYD

☆ Not serviced separately

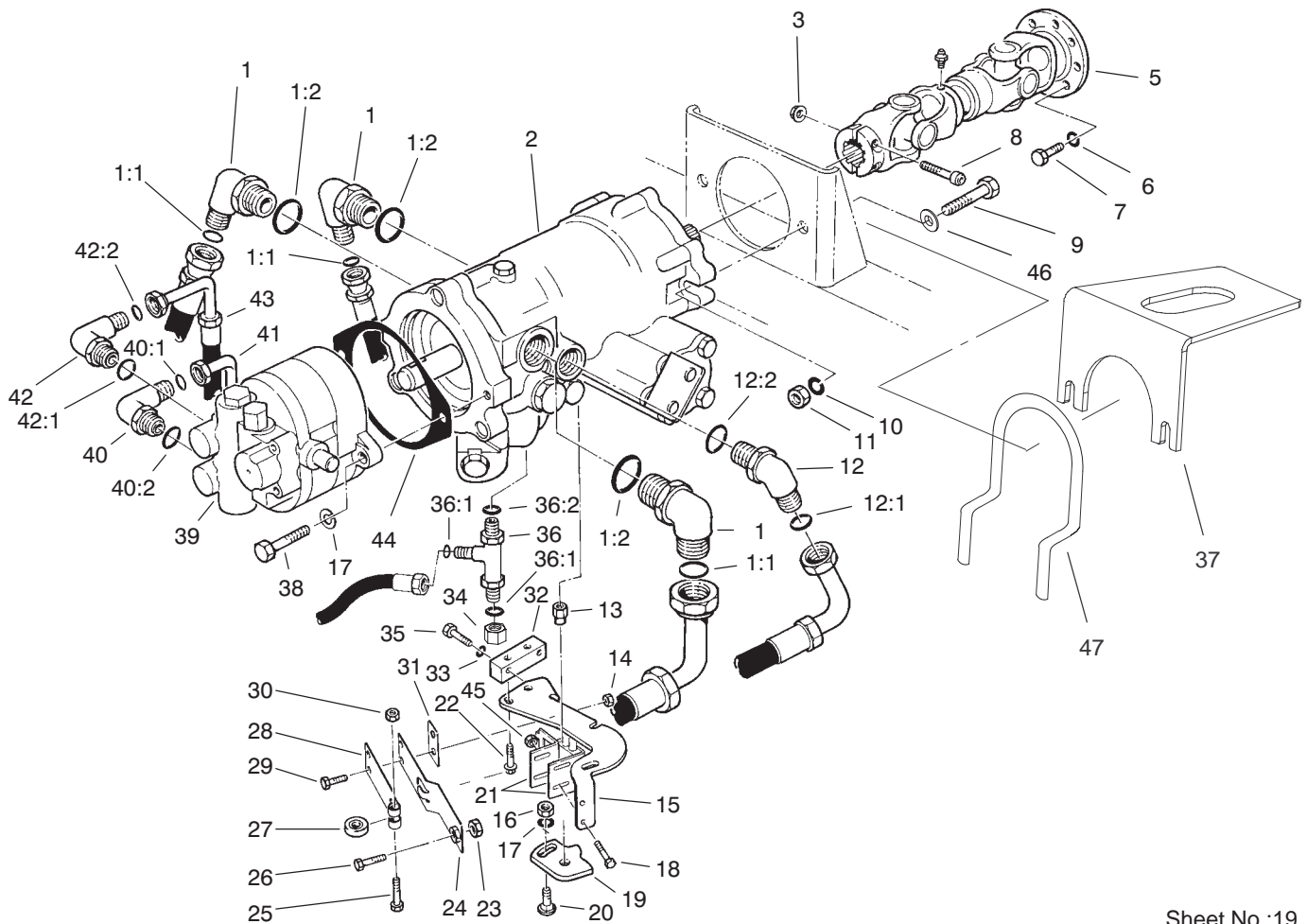

Sheet No.:19

## Variable Displacement Pump Installation

Ref. No.	Part No.	Qty.	Description
1	340-15	3	Adapter
1:1	237-58	1	O-Ring
1:2	237-146	1	O-Ring
2	93-9322	1	Pump-HYD
3	3296-48	2	Nut-Lock NI
5	98-0819	1	Driveshaft
6	48-9590	6	Washer-Lock
7	99-6058	6	Screw-Cap
8	324-10	2	Screw-HH
9	325-9	2	Screw-HH
10	3253-7	2	Washer-Lock
11	3217-9	2	Nut-HH
12	340-131	1	Elbow-90°
12:1	237-30	1	O-Ring
12:2	237-81	1	O-Ring
13	69-9020	1	Nut
14	32152-4	2	Nut-Conelock
15	69-9480-03	1	Bracket-Neutral Device
16	3217-7	1	Nut-Hex
17	3253-21	3	Washer-Lock
18	32144-1	2	Screw-Taptite
19	69-9040-03	1	Cam-Neutral Device
20	3231-30	1	Screw-CARR
21	93-7037	1	Switch
22	3234-13	2	Screw-HHF

Ref. No.	Part No.	Qty.	Description
23	3219-2	1	Nut-Hex
24	29-6170	1	Leaf Spring ASM
25	322-17	1	Screw-HH
26	3210-7	1	Screw-HH
27	251-307	1	Bearing-Ball
28	29-6150	1	Spring-Leaf
29	321-4	2	Screw-HH
30	3296-29	1	Nut-Lock, NI
31	51-3150	2	Shim
32	69-9050	1	Bar-Neutral Device
33	3253-3	2	Washer-Lock
34	340-117	1	Cap
35	321-10	2	Screw-HH
36	340-86	1	Fitting-Tee, HYD
36:1	237-22	2	O-Ring
36:2	237-42	1	O-Ring
37	105-0583-03	1	Guard-Draiveshaft
38	323-7	2	Screw-HH
39	69-2220	1	Pump-Gear
40	340-130	1	Fitting-Elbow, 90°
40:1	237-30	1	O-Ring
40:2	237-80	1	O-Ring
41	104-0051	1	HYD Hose ASM
42	340-105	1	Fitting-90°
42:1	237-80	1	O-Ring
42:2	237-30	1	O-Ring

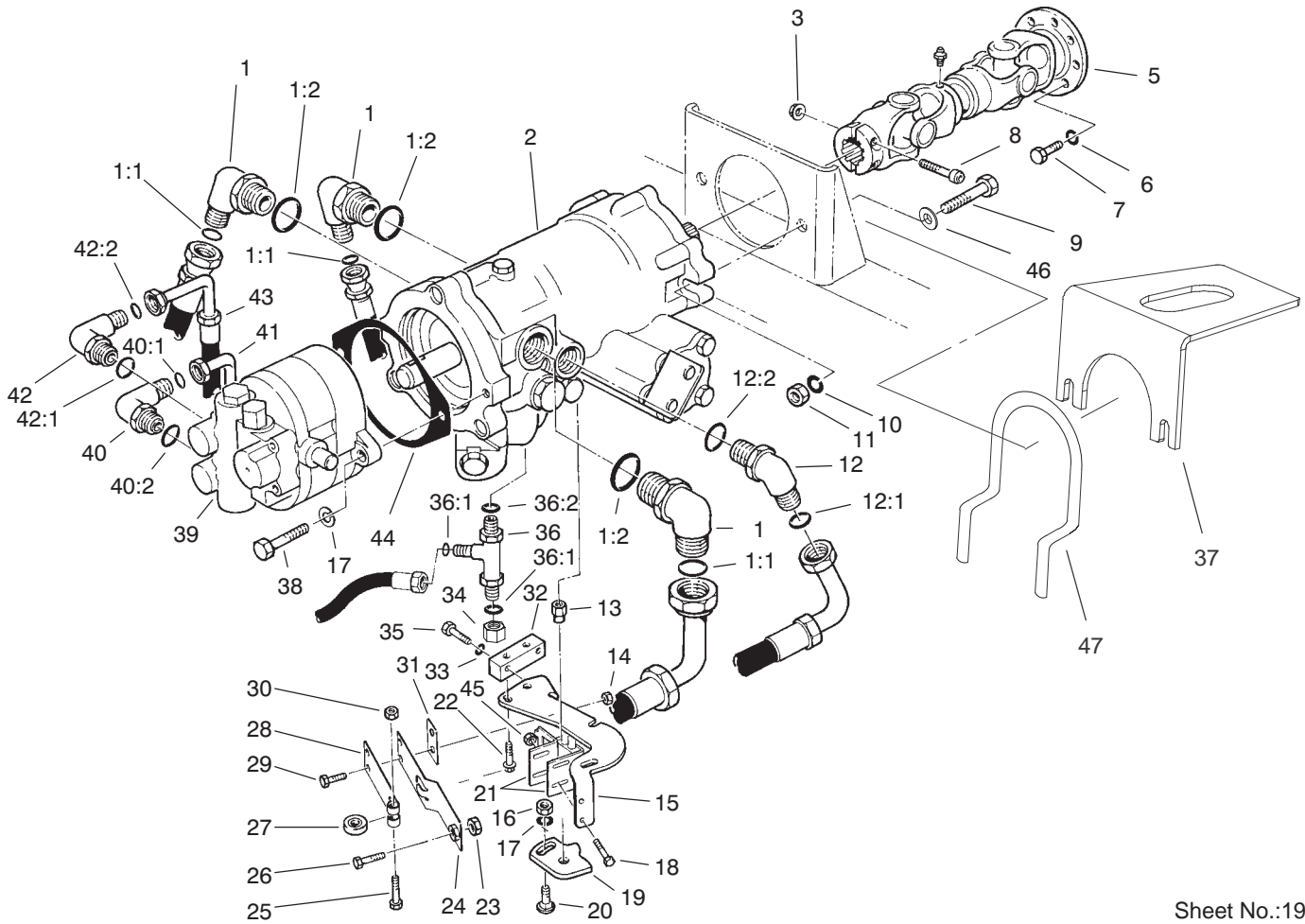

Sheet No.:19

### Hydraulic System Diagnostic Panel Assembly (Continued)

Ref. No.	Part No.	Qty.	Description
43	69-5450	1	Hose ASM
44	41-8760	1	Gasket
45	32127-11	2	Nut-Lock
46	3256-26	2	Washer-Flat
47	85-6270	1	Guard-Drive Shaft

Ref. No.	Part No.	Qty.	Description



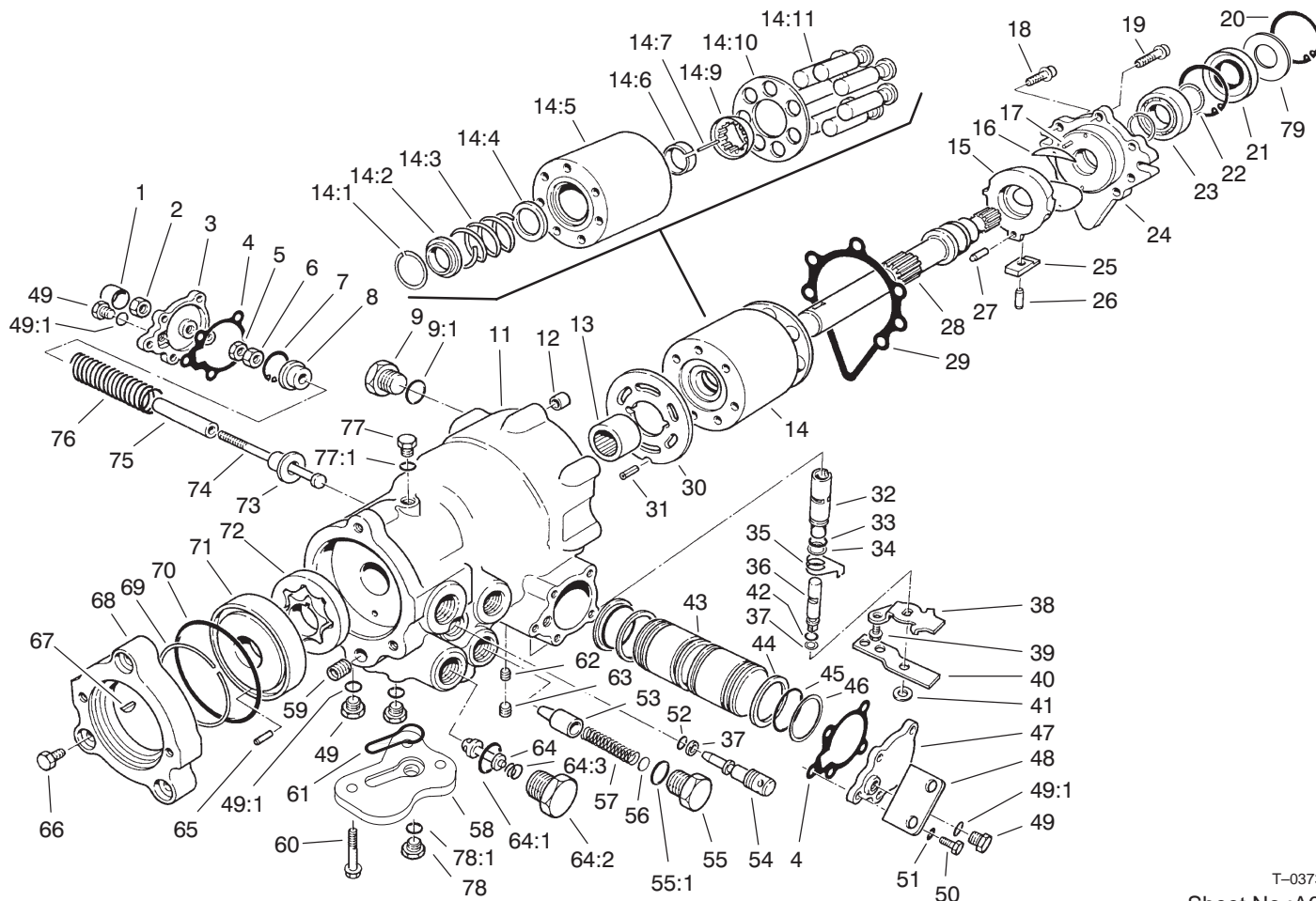

T-0373

Sheet No.:A6

## Hydraulic Pump Assembly No. 93-9322

Ref. No.	Part No.	Qty.	Description	Ref. No.	Part No.	Qty.	Description
1	69-3620	1	Cover-Adjustor, Servo	16	69-3240	2	Bearing-Journal
2	69-3630	1	Nut	17	94-2878	2	Pin
3	69-3640	1	Cover-Servo	18	76-4590	6	Screw
4	69-3710	2	Gasket-Servo	19	69-3220	1	Screw
5	69-3610	1	Nut-Hex	20	69-3200	2	Ring-Retaining
6	69-3600	1	Nut-Hex	21	69-3190	1	Seal-Lip
7	69-3590	1	Ring-Retaining	22	69-3170	2	Ring-Retaining
8	69-3580	1	Guide-Spring	23	69-3210	1	Bearing-Ball
9	69-3130	1	Plug	24	76-4610	1	Cover-Front
☆9:1		1	O-Ring	25	69-3500	1	Bearing-Sleeve
☆11		1	Housing	26	69-3510	1	Pin
12	69-3230	1	Pin-Spring	27	69-3470	1	Pin
13	69-3370	1	Bearing-Needle	28	69-3180	1	Shaft-Pump
14	69-3910	1	Cylinder Block Kit	29	76-4600	1	Gasket-Front Cover
☆14:1		1	Ring-Retaining	30	93-9320	1	Plate-Valve, LH
☆14:2		1	Washer	31	69-3450	1	Pin
☆14:3		1	Spring-Compression	32	69-3820	1	Sleeve-Valve, Control
☆14:4		1	Washer	33	28-3590	1	O-Ring
☆14:5		1	Block-Cylinder	34	28-3580	1	Ring-Back Up
☆14:6		1	Retainer	35	69-3880	1	Spring-Neutral Return
☆14:7		3	Pin-Hold Down	36	69-3830	1	Spool-Valve, Rotary
☆14:8		1	Slipper	37	25-2630	2	Ring-Back-Up
☆14:9		1	Guide-Retainer	38	69-3890	1	Bracket-Neutral Return
☆14:10		1	Guide-Slipper	39	69-3860	1	Screw
☆14:11		7	Piston ASM	40	69-3870	1	Handle-Control Valve
15	69-3250	1	Swashplate-Variable				

☆ Not serviced separately

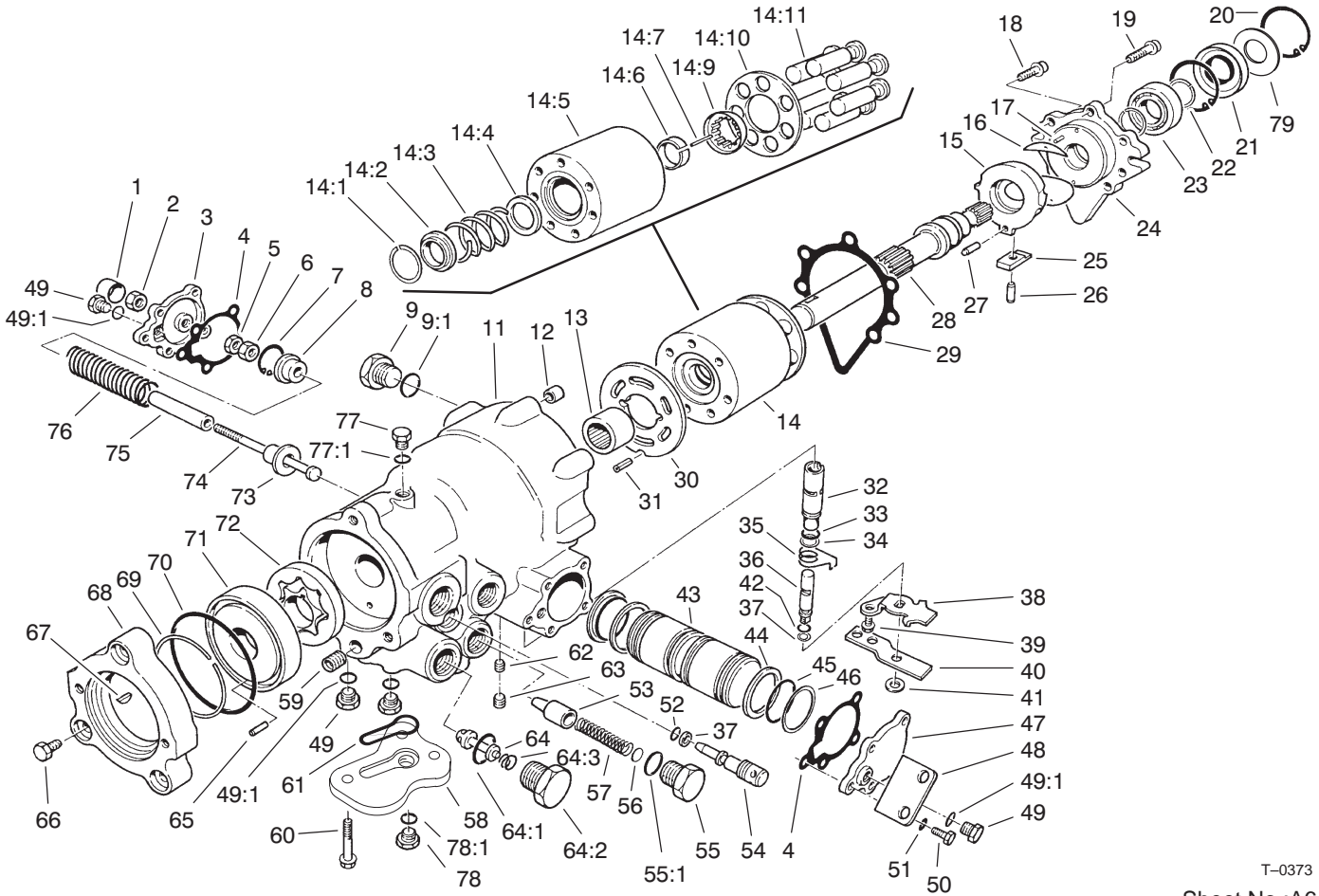

T-0373  
Sheet No.:A6

## Hydraulic Pump Assembly No. 93-9322 (Continued)

Ref. No.	Part No.	Qty.	Description
41	69-3900	1	Washer
42	69-3840	1	O-Ring
43	69-3650	1	Piston-Servo
44	69-3690	2	Bearing
45	69-3560	2	O-Ring
46	69-3570	2	Ring-Piston
47	69-3720	1	Cover-Servo
48	69-3140	1	Bracket
49	69-3080	4	Plug
☆49:1		1	O-Ring
50	69-3150	10	Screw
51	69-3070	10	Washer
52	237-22	1	O-Ring
53	69-3800	1	Valve
54	69-3810	1	Valve-By Pass
55	69-3780	1	Plug
55:1	237-80	1	O-Ring
56	69-3770	1	Shim
57	69-3790	1	Spring
58	94-9414	1	Adapter-Suction
59	69-3460	1	Plug-Expansion
60	94-9413	3	Screw
61	94-9412	1	Seal-Adapter, Suction
62	93-9321	1	Plug ASM-Orifice
63	285-17	2	Plug-Pipe
64	69-3730	2	Relief Valve Kit

Ref. No.	Part No.	Qty.	Description
64:1	69-3750	1	O-Ring
☆64:2		1	Plug
☆64:3		1	Spring
65	69-3550	1	Pin
66	69-3400	3	Screw
67	69-3430	1	Key-Woodruff
68	69-3410	1	Adapter-A Flange
69	69-3420	1	Ring-Load, Temper
70	69-3440	1	O-Ring
71	69-3540	1	Cover-Gerotor
72	69-3390	1	Gerotor ASM
73	69-3700	1	Guide-Spring
74	69-3660	1	Screw
75	69-3680	1	Stop
76	69-3670	1	Spring-Servo
77	69-3120	1	Plug
☆77:1		1	O-Ring
78	94-9415	1	Plug
☆78:1		1	O-Ring
79	95-4400	1	Washer-Backup

☆ Not serviced separately



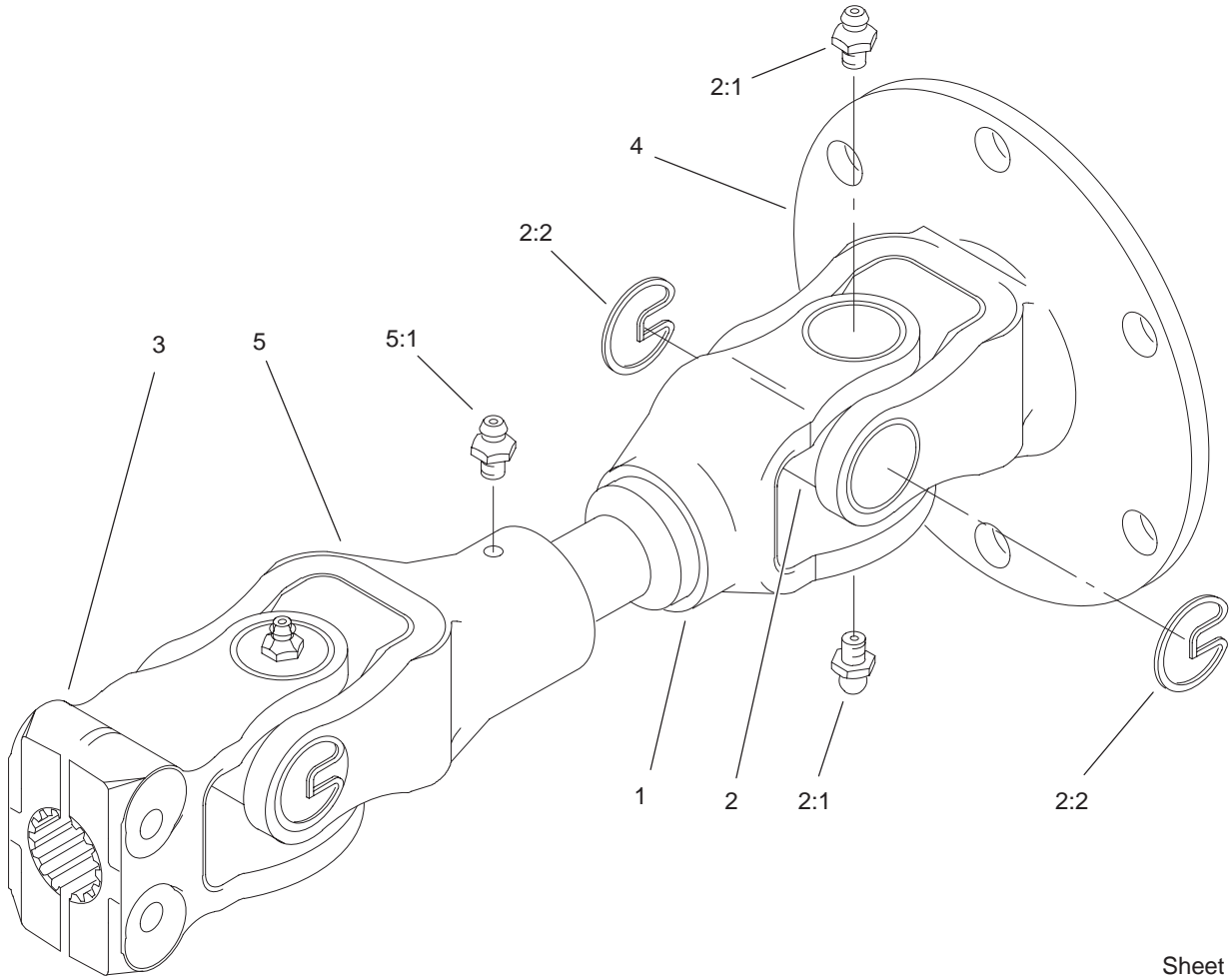

T-3897  
Sheet No.:A7

### Driveshaft Assembly No. 98-0819

Ref. No.	Part No.	Qty.	Description
1	93-7188	1	Yoke-Slip Shaft
2	92-4187	2	Cross And Bearing Kit
2:1	302-58	2	Fitting-Grease
2:2	92-4188	2	Ring-Snap
3	93-7189	1	Yoke-Splined Clamp
4	98-0835	1	Yoke-Flanged
5	98-0836	1	Yoke-Slip Tube
5:1	302-2	1	Fitting-Grease

Ref. No.	Part No.	Qty.	Description

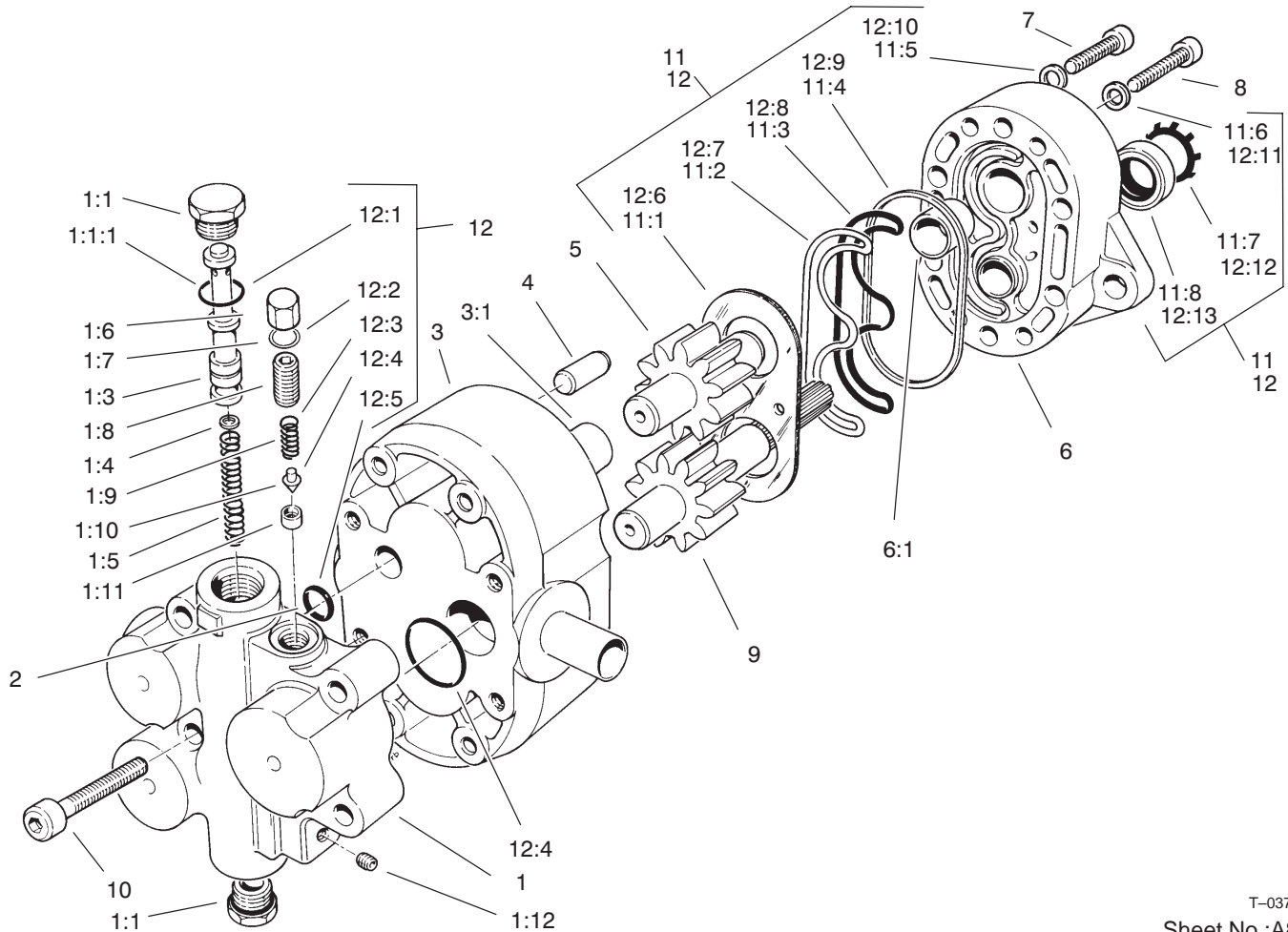

T-0374  
Sheet No.:A8

## Hydraulic Gear Pump Assembly No. 69-2220

Ref. No.	Part No.	Qty.	Description
1	69-2230	1	Flow Divider ASM
1:1	69-2410	1	Plug
1:1:1	69-2420	1	O-Ring
1:3	69-2450	1	Piston
1:4	69-2440	1	Orifice
1:5	69-2430	1	Spring
1:6	69-2460	1	Cap
1:7	69-2470	1	Gasket
1:8	69-2480	1	Screw
1:9	69-2490	1	Spring
1:10	69-2500	1	Poppet
1:11	69-2510	1	Seat
1:12	69-2520	1	Plug-Pipe
2	69-2530	1	O-Ring
3	69-2540	1	Cover ASM
3:1	69-2250	2	Sleeve-Bearing
4	69-2340	2	Pin-Dowel
5	69-2280	1	Idler Shaft ASM
6	69-2330	1	Body ASM
6:1	69-2250	2	Sleeve-Bearing
7	69-2360	4	Screw
8	69-2380	4	Screw
9	69-2290	1	Drive Shaft ASM
10	69-2240	4	Screw
11	69-2550	1	Repair Kit
11:1	69-2320	1	Plate-Wear

Ref. No.	Part No.	Qty.	Description
11:2	69-2260	1	Seal-Load
11:3	69-2270	1	Seal-Load, Pre
11:4	69-2350	1	Ring-Sealing
11:5	69-2370	4	Washer
11:6	69-2390	4	Washer
11:7	69-2300	1	Ring-Retaining
11:8	69-2310	1	Seal-Shaft
12	69-2560	1	Repair Kit
12:1	69-2420	2	O-Ring
12:2	69-2470	1	Gasket
12:3	69-2490	1	Spring
12:4	69-2500	1	Poppet
12:5	69-2530	1	O-Ring
12:6	69-2320	1	Plate-Wear
12:7	69-2260	1	Seal-Load
12:8	69-2270	1	Seal-Load, Pre
12:9	69-2350	1	Ring-Sealing
12:10	69-2370	4	Washer
12:11	69-2390	4	Washer
12:12	69-2300	1	Ring-Retaining
12:13	69-2310	1	Seal-Shaft
12:14	69-2400	1	O-Ring

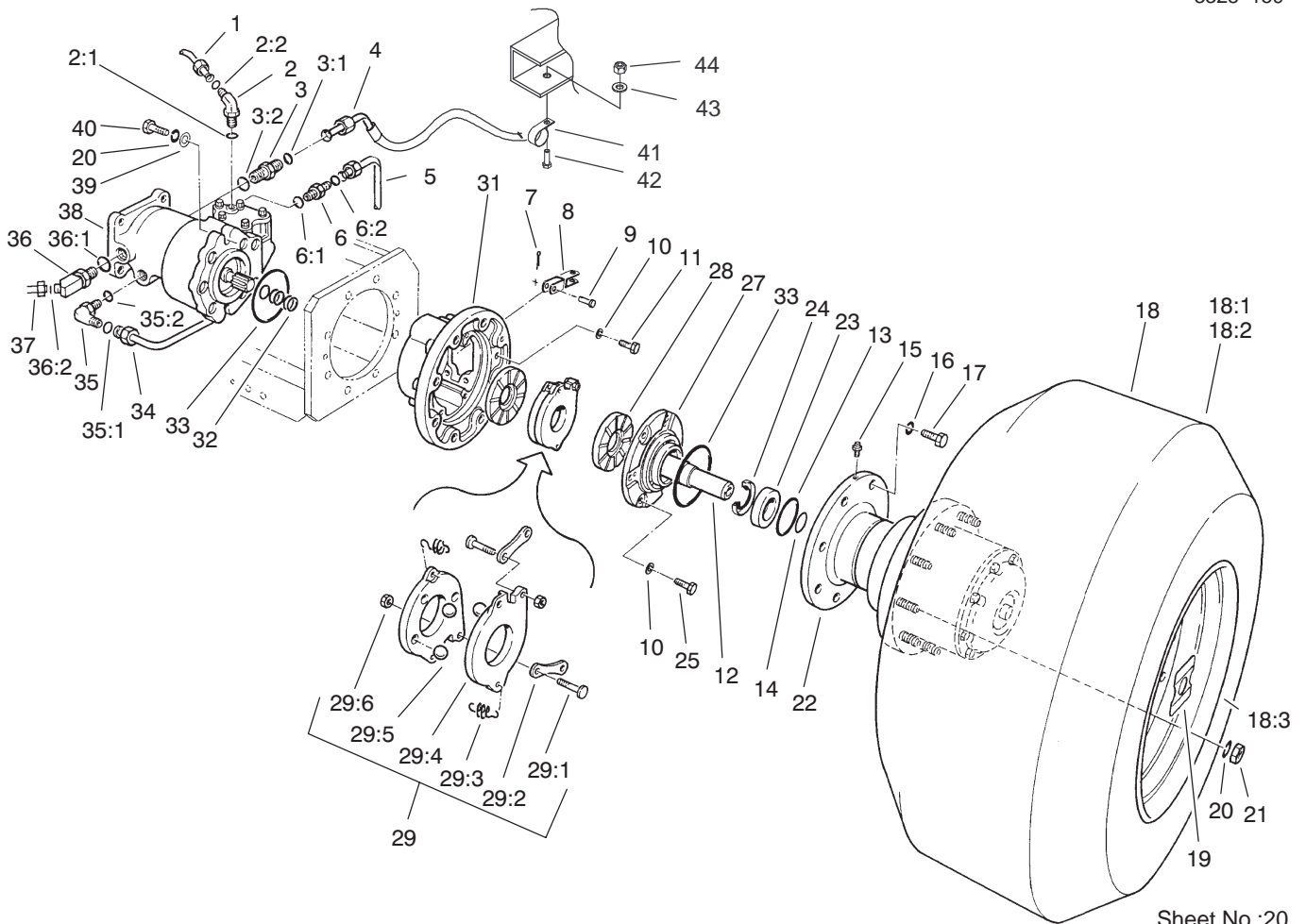

## Hydraulic Line Clamps Assembly

Ref. No.	Part No.	Qty.	Description
1	69-5940	1	Tube-HYD, LH
1	69-5930	1	Tube-HYD, RH
2	340-82	2	Adapter
2:1	237-42	1	O-Ring
2:2	237-21	1	O-Ring
3	340-91	2	Adapter
3:1	237-58	1	O-Ring
3:2	237-146	1	O-Ring
4	106-0211	2	HYD Hose ASM
5	92-1742	1	Tube ASM
6	340-148	1	Fitting
6	340-9	1	Fitting-Straight
6:1	237-81	1	O-Ring
6:2	237-58	2	O-Ring
7	3272-10	4	Pin-Cotter
8	71-3880	2	Clevis
9	283-2	4	Pin-Clevis
10	3253-21	14	Washer-Lock
11	323-6	4	Screw-HH
12	71-3810	2	Coupling-Motor, HYD
13	32120-22	2	Ring-Snap, Internal
14	32120-84	2	Ring-Snap, External
15	302-39	2	Vent
16	3253-8	16	Washer-Lock
17	327-22	16	Screw-HH
18	69-9790	2	Front Wheel ASM

Ref. No.	Part No.	Qty.	Description
18:1	69-9800	1	Tire
18:2	58-5620	1	Tube
18:3	71-2470	1	Rim
19	72-4070	2	Decal-Danger
20	3253-7	22	Washer-Lock
21	3219-5	18	Nut-Hex
22	69-1730-03	2	Drive-Gear, Planetary
23	251-340	2	Bearing-Ball
24	253-156	2	Seal-Oil
25	323-6	10	Screw-HH
27	71-3990	2	Cap-Housing, Brake
28	71-0470	4	Middle Disc ASM
29	71-0460	2	Actuating Disc ASM
29:1	69-9970	4	Stud
29:2	69-9960	4	Link
29:3	69-9950	4	Spring-Extension
29:4	69-9990	4	Disc-Actuating
29:5	69-9980	6	Ball
29:6	69-9940	4	Nut-HJ
31	71-4010-03	2	Housing-Brake
32	253-157	6	Seal-U Cup
33	237-158	4	O-Ring
34	92-1741	1	Tube ASM
35	340-142	2	Elbow-90°

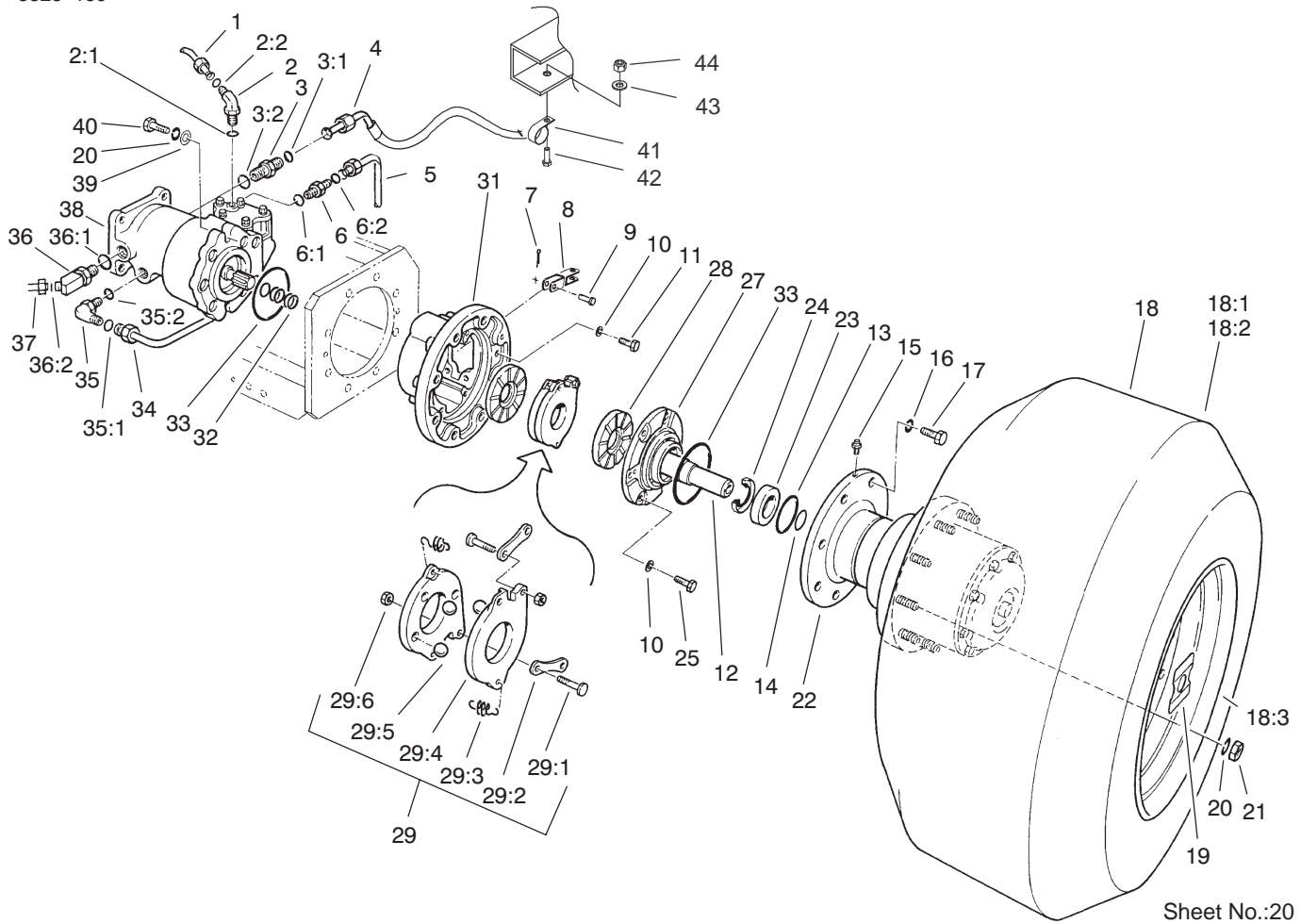

Sheet No.:20

### Hydraulic Line Clamps Assembly (Continued)

Ref. No.	Part No.	Qty.	Description
35:1	237-58	1	O-Ring
35:2	237-81	1	O-Ring
36	106-0054	2	Fitting-Elbow, 45°
36:1	237-146	1	O-Ring
36:2	237-58	1	O-Ring
37	106-0077	1	Tube-HYD, Traction RH
37	106-0076	1	Tube-HYD, Traction LH
38	69-3050	2	Motor ASM
39	3256-26	4	Washer-Flat
40	325-7	4	Screw-HH
41	2412-104	2	R-Clamp
42	322-5	2	Screw-HH
43	3256-23	2	Washer-Flat
44	3296-29	2	Nut-Lock, NI

Ref. No.	Part No.	Qty.	Description

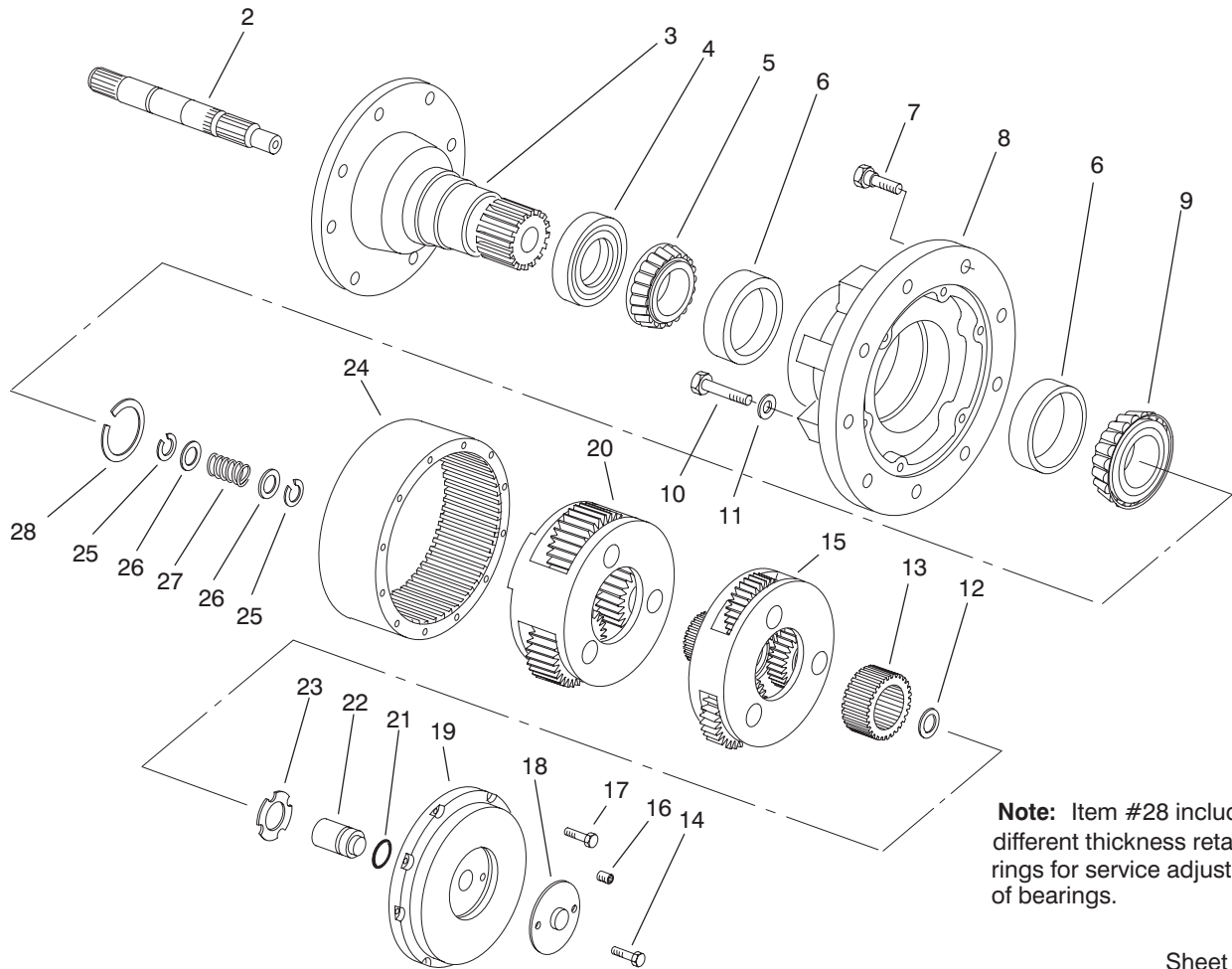

**Note:** Item #28 includes 7 different thickness retaining rings for service adjustment of bearings.

T-0140  
Sheet No.:A9

## Planetary Gear Drive Assembly No. 69-1730-03

Ref. No.	Part No.	Qty.	Description
2	60-3810	1	Shaft
3	69-1740	1	Spindle
4	60-3830	1	Seal
5	60-3840	1	Cone
6	60-3850	2	Cup
7	60-3860	9	Bolt
8	60-3870	1	Hub
9	60-3880	1	Cone
10	60-3890	6	Bolt
11	60-3910	6	Washer
12	60-3980	1	Washer
13	60-3970	1	Gear
14	60-4070	2	Bolt
15	60-3960	1	Primary Carrier ASM
16	60-4040	1	Plug
17	60-4030	8	Bolt
18	60-4060	1	Cover
19	60-4050	1	Cover
20	60-4000	1	Secondary Carrier ASM
21	60-4020	1	Ring
22	60-4010	1	Plunger
23	60-3990	1	Washer
24	60-3900	1	Gear
25	60-3930	2	Ring
26	60-3940	2	Washer

Ref. No.	Part No.	Qty.	Description
27	60-3950	1	Spring
28	62-6450	1	Kit-Retaining Rings
99	62-6460	1	Sealant-Rtv (Tube)

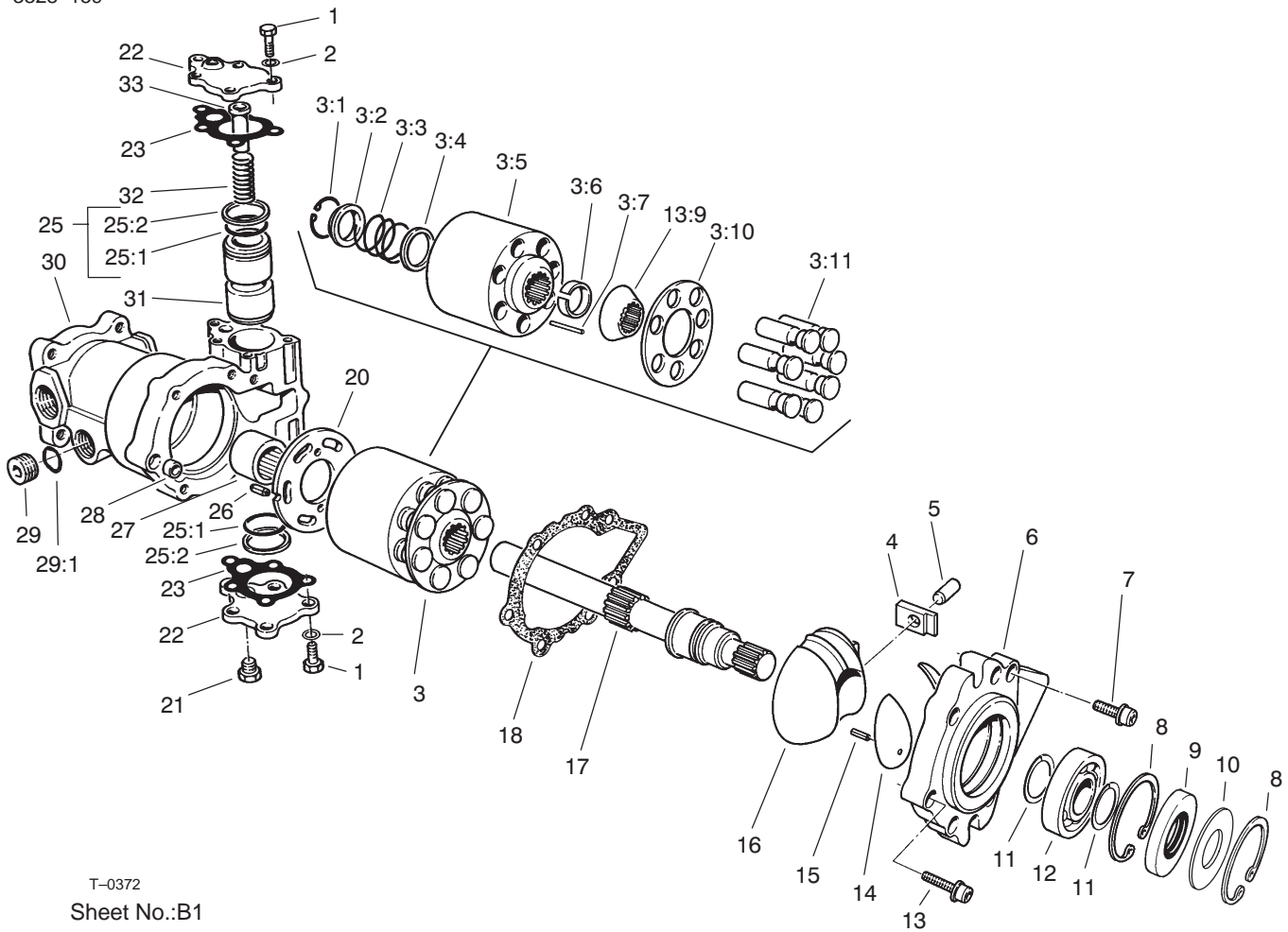

T-0372  
Sheet No.:B1

## Hydraulic Motor Assembly No. 69-3050

Ref. No.	Part No.	Qty.	Description
1	69-3150	10	Screw
2	69-3070	10	Washer
3	69-3910	1	Cylinder Block Kit
☆3:1		1	Ring-Retaining
☆3:2		1	Washer
☆3:3		1	Spring-Compression
☆3:4		1	Washer
☆3:5		1	Block-Cylinder
☆3:6		1	Retainer
☆3:7		3	Pin-Hold Down
☆3:8		1	Slipper
☆3:9		1	Guide-Retainer
☆3:10		1	Guide-Slipper
☆3:11		7	Piston ASM
4	69-3500	1	Bearing-Sleeve
5	69-3510	1	Pin
6	76-4610	1	Cover-Front
7	76-4590	6	Screw
8	69-3200	2	Ring-Retaining
9	69-3190	1	Seal-Lip
10	95-4400	1	Washer-Backup
11	69-3170	2	Ring-Retaining
12	69-3210	1	Bearing-Ball
13	69-3960	1	Screw
14	69-3970	2	Bearing-Journal
15	69-3520	2	Pin

Ref. No.	Part No.	Qty.	Description
16	69-3980	1	Swashplate
17	69-3950	1	Shaft-Motor
18	76-4600	1	Gasket-Front Cover
20	69-3990	1	Plate-Motor Valve
21	69-3940	1	Plug-Threaded, Straight
22	69-3720	2	Cover-Servo
23	69-3710	2	Gasket-Servo
25	69-3920	1	Piston Ring And O-Ring Kit
25:1	69-3560	1	O-Ring
25:2	69-3570	2	Ring-Piston
26	69-3450	1	Pin
27	69-3370	1	Bearing-Needle
28	69-3230	1	Pin-Spring
29	69-3130	1	Plug
☆29:1		1	O-Ring
☆30		1	Housing
31	69-4020	1	Piston-Servo
32	69-4030	1	Spring-Servo
33	69-4040	1	Stop

☆ Not serviced separately



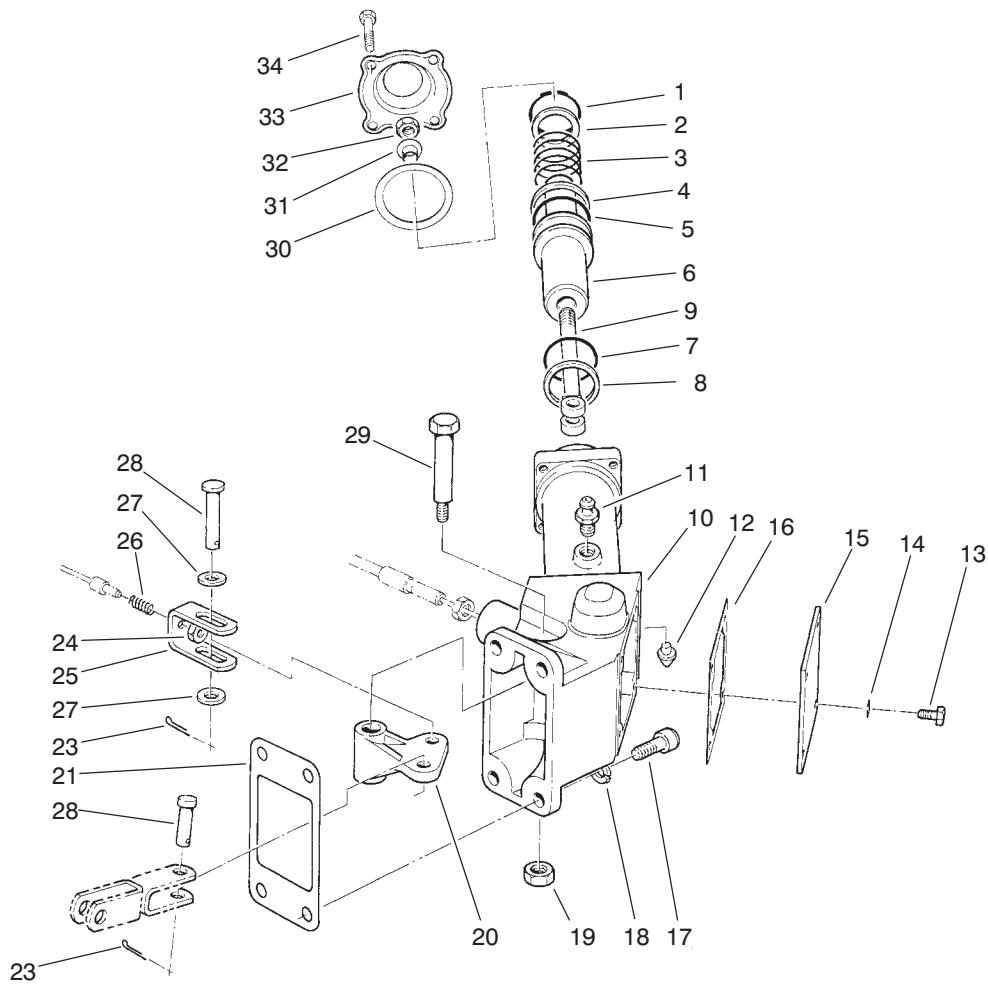

Sheet No.:21

## Wheel Brake Assembly

Ref. No.	Part No.	Qty.	Description	Ref. No.	Part No.	Qty.	Description
1	32151-100	2	Ring-Retaining	27	3256-24	4	Washer-Flat
2	69-8910	2	Washer	28	283-15	2	Pin-Clevis
3	82-7850	2	Spring-Compression	29	12-8900	2	Bolt
4	354-104	2	Back-Up Ring	30	93-7417	2	Gasket
5	237-175	2	O-Ring	31	71-3910	2	Collar
6	82-7840	2	Piston-Brake	32	3296-59	2	Nut-Lock, NI
7	237-174	2	O-Ring	33	93-7418	2	Cap-Actuator, Brake
8	354-105	2	Back-Up Ring	34	321-6	8	Screw-HH
9	21-2070-03	2	End-Yoke				
10	105-0606	1	Housing-RH				
10	105-0605	1	Housing-LH				
11	82-7830	2	Screw-Brake Bleeder				
12	82-7820	2	Seat-Brake Tube				
13	321-2	8	Screw-HH				
14	3253-3	8	Washer-Lock				
15	71-3850-03	2	Cover-Actuator, Brake				
16	71-3870	2	Gasket				
17	3274-7	8	Screw-HSH				
18	3253-21	8	Washer-Lock				
19	32128-25	2	Nut-Flange				
20	71-3830-03	2	Bellcrank-Brake				
21	71-3900	2	Gasket				
23	3272-10	2	Pin-Cotter				
24	3296-3	2	Nut-Lock NI				
25	71-3860	2	Clevis				
26	69-0030	2	Spring-Compression				





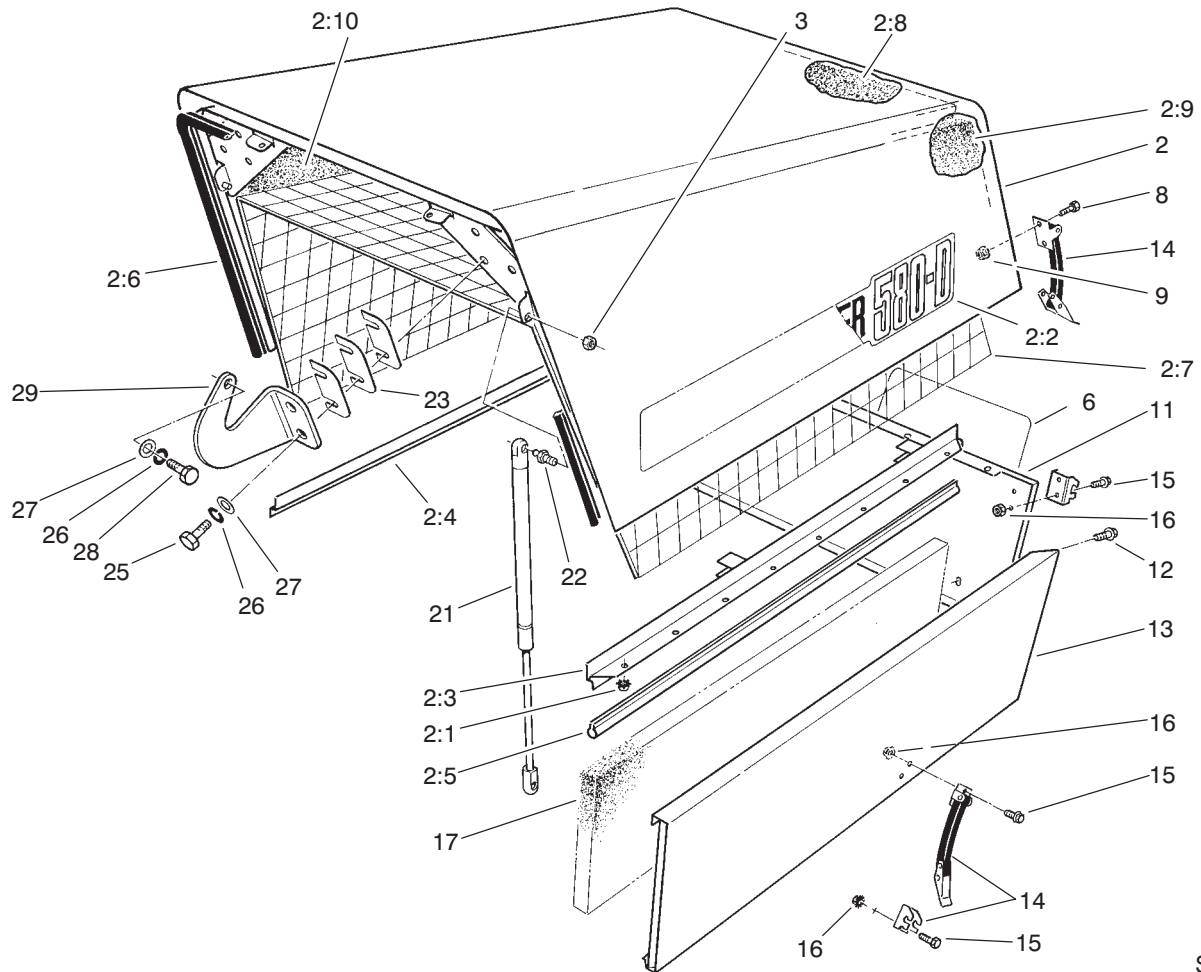

Sheet No.:23

## Hood Assembly

Ref. No.	Part No.	Qty.	Description
2	92-1772	1	Hood ASM
2:1	32149-2	16	Nut
2:2	69-0950	2	Decal-580d
2:3	69-8230-03	1	Bracket-Trim
2:4	69-8250-03	1	Bracket-Bottom Trim
2:5	69-9723	2	Trim-Seal
2:6	69-9724	1	Trim-Seal
2:7	71-0060-03	1	Support
2:8	71-0250	1	Foam-Hood, Top
2:9	71-0260	1	Foam-Hood, LH
2:10	71-0270	1	Foam-Hood, RH
3	32152-1	2	Nut-Lock, NI
6	66-6140	1	Decal-Logo, Toro
8	3290-321	4	Screw-HWH
9	3296-2	4	Nut-Lock
11	69-9520-03	1	Panel-Rear
12	3234-14	6	Screw-HHF
13	69-1380-03	1	Panel-RH
13	69-1390-03	1	Panel-LH
14	69-3010	4	Latch
15	3290-134	4	Screw
16	32149-7	4	Nut-Keps
17	71-0400	2	Foam-Panel, Side
21	88-6760	2	Spring-Gas
22	88-6770	2	Stud-Ball
23	69-8500	6	Shim-Pivot, Hood

Ref. No.	Part No.	Qty.	Description
25	323-6	4	Screw-HH
26	3253-21	6	Washer-Lock
27	3256-24	6	Washer-Flat
28	323-4	2	Screw-HH
29	98-3026-03	2	Arm-Pivot, Hood

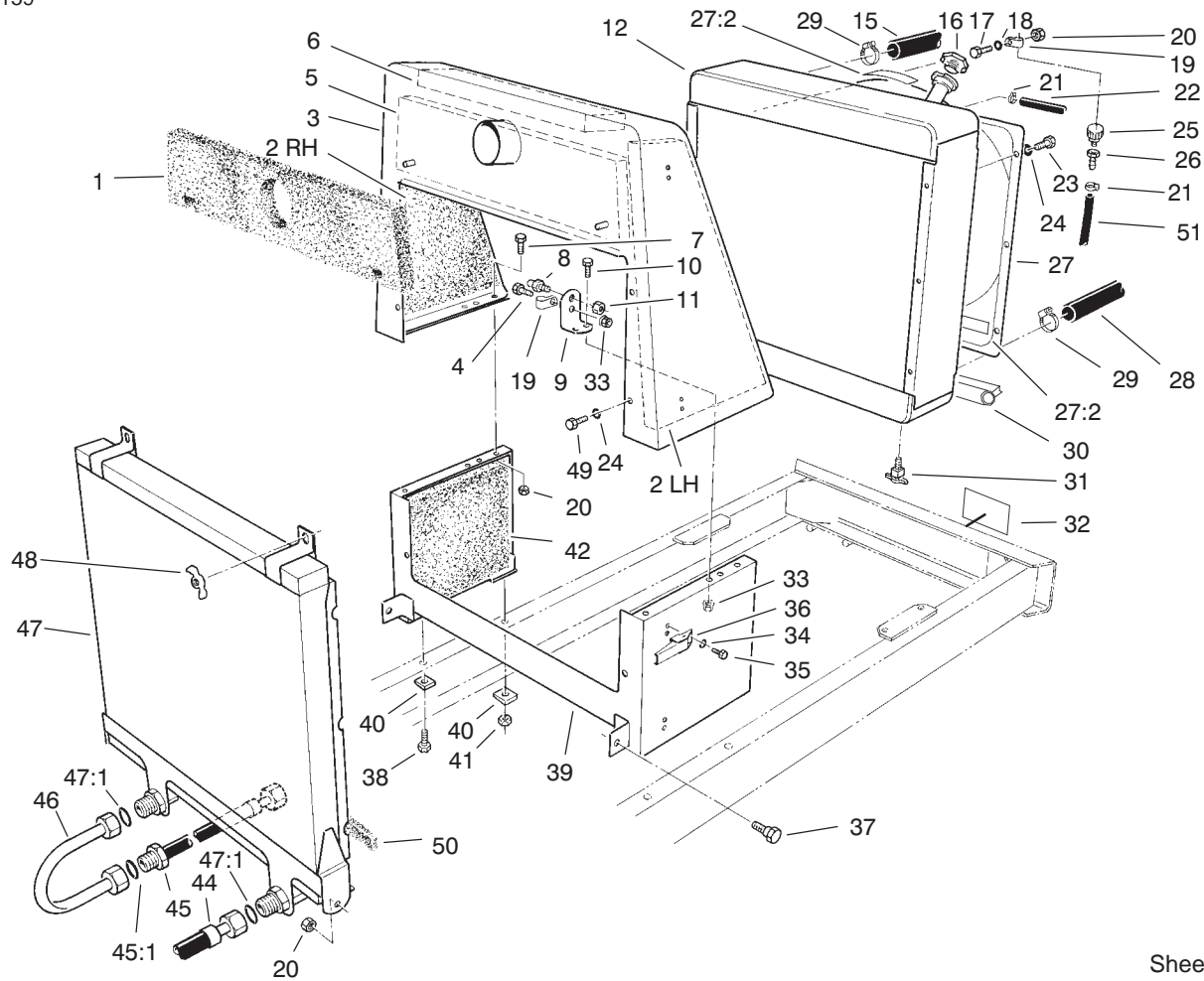

Sheet No.:24

## Radiator and Oil Cooler Assembly

Ref. No.	Part No.	Qty.	Description
1	71-0380	1	Foam-Cowl, Right Rear
2	71-0340	1	Foam-Radiator Support, LH
2	71-0350	1	Foam-Radiator Support, RH
3	69-8590-03	1	Support-Radiator, Top
4	322-5	1	Screw-HH
5	71-0390	1	Foam-Radiator Suppor, Rear
6	71-0360	1	Foam-Radiator Support, Top
7	323-7	4	Screw-HH
8	88-6770	2	Stud-Ball
9	98-7349-01	2	Bracket-Cylinder
10	322-6	4	Screw-HH
11	32152-1	2	Nut-Lock, NI
12	98-7311	1	Radiator
15	98-7320	1	Hose-Upper
16	105-0599	1	Radiator Cap ASM
17	323-4	1	Screw-HH
18	3256-56	2	Washer-Flat
19	2412-41	2	Clamp
20	32152-2	7	Nut-Conelock
21	2412-108	2	Clamp-Worm
22	23-2140	1	Hose-Fuel

Ref. No.	Part No.	Qty.	Description
23	323-34	6	Screw-HH
24	3253-21	12	Washer-Lock
25	68-6150	1	Breather-Air
26	354-95	1	Hose-Female, Barbed
27	106-0041	1	Shroud ASM
27:2	93-6681	4	Decal-Warning, Fan
28	95-6456	1	Hose-Lower
29	2412-92	4	Clamp-Hose
30	105-0586	2	Strip-Sealing
31	304-46	1	Draincock
32	72-4080	1	Decal-Danger
33	32128-20	5	Nut-HF
34	3253-2	16	Washer-Lock/Sp
35	3290-321	16	Screw-HWH
36	105-9296	8	Latch-Draw
37	46-3380	2	Bolt-Shoulder
38	325-6	4	Screw-HH
39	69-7100-03	1	Support-Radiator, Lower
40	3290-216	4	Washer
41	32153-5	2	Nut-Lock
42	71-0370	2	Foam-Radiator Support, Lower
44	69-5620	1	Hose ASM
45	69-8450	1	Hose ASM
45:1	340-65	2	O-Ring



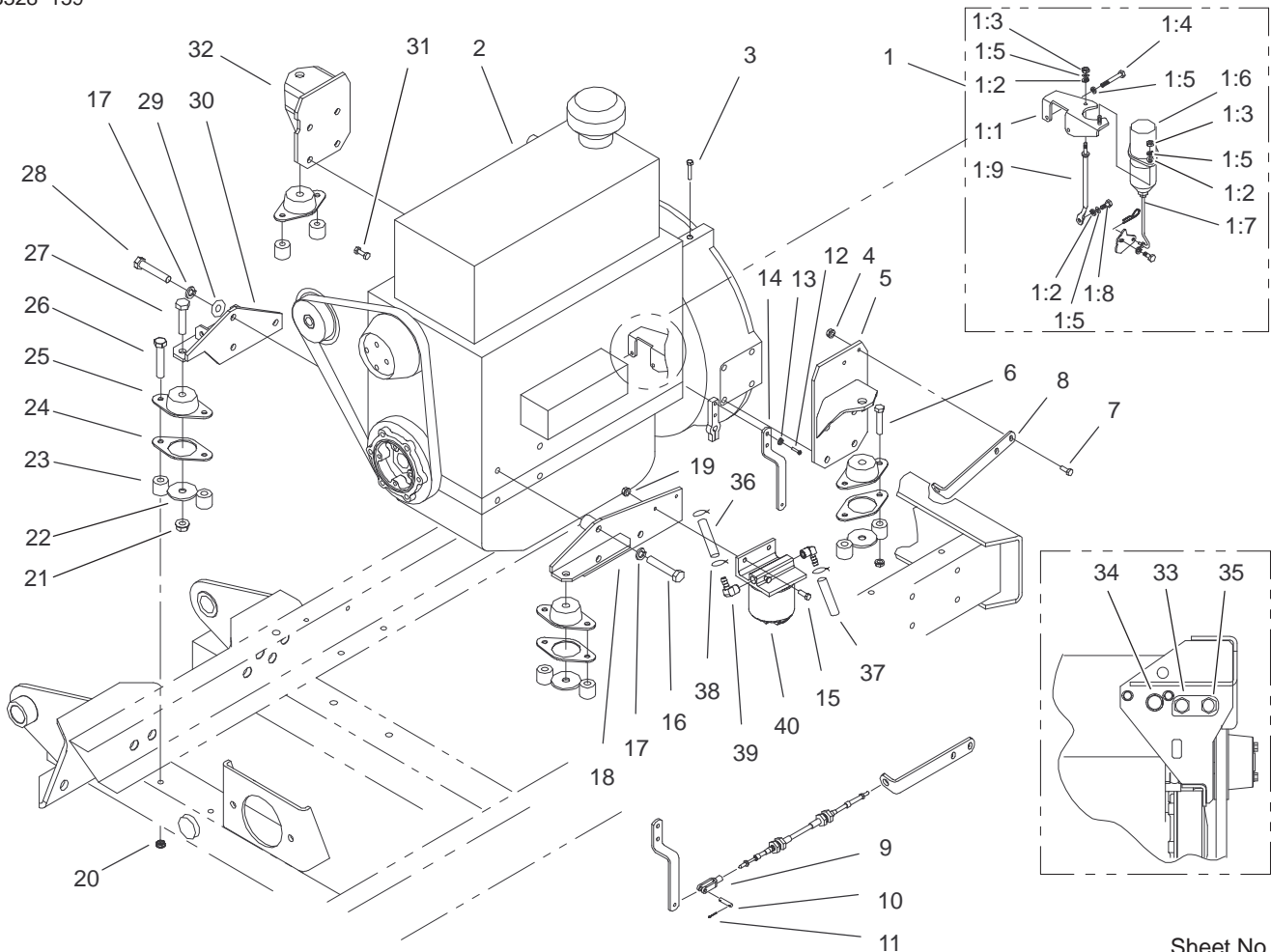

Sheet No.:25

## Engine Installation Assembly

Ref. No.	Part No.	Qty.	Description
1	98-7327	1	Solenoid-Run
1:1	99-1928	1	Bracket-Mounting
1:2	33093-00	3	Washer-Flat
1:3	33013-00	2	Nut-Hex
1:4	33103-050	2	Screw-HHF
1:5	3253-3	5	Washer-Lock
1:6	99-1929	1	Solenoid ASM
1:7	99-1930	1	Rod-Connecting
1:8	33103-016	1	Screw-HHF
1:9	99-1931	1	Rod-Support
2	95-6499	1	Engine ASM
3	33115-025	1	Screw-HH
4	32149-2	2	Nut
5	95-6454-03	1	LH Rear ASM
6	323-10	4	Screw-HH
7	321-6	2	Screw-HH
8	69-8490-03	1	Bracket-Cable, Throttle
9	282-28	1	Clevis-Adjustable
10	69-0090	1	Pin-Throttle
11	3272-1	1	Pin-Cotter
12	33113-016	2	Screw-HH
13	3253-3	2	Washer-Lock
14	95-6489-03	1	Bracket-Throttle
15	321-4	2	Screw-HH
16	33116-050	3	Screw-HH

Ref. No.	Part No.	Qty.	Description
17	3253-7	6	Washer-Lock
18	95-6470-03	1	LH Mount ASM
19	32149-2	2	Nut
20	32128-21	8	Nut-HF
21	32128-23	4	Nut-HF
22	98-3023	4	Washer
23	95-6486	8	Spacer-Mount
24	98-0830	4	Retainer-Mount
25	98-3024	4	Mount-Engine
26	323-38	4	Screw-HH
27	325-9	4	Screw-HH
28	33116-030	3	Screw-HH
29	3256-26	3	Washer-Flat
30	95-6467-03	1	RH Mount ASM
31	71-4280	1	Switch-Pressure
32	95-6465-03	1	Mount-Rear
33	51-5070	1	Switch
34	67-4510	1	Guage-Water Temp
35	93-3526	1	Switch
36	71-2690	1	Hose-Fuel
37	37-9560	1	Hose-Fuel
38	2412-108	3	Clamp-Worm
39	353-781	2	Fitting
40	69-1750	1	Filter-Fuel

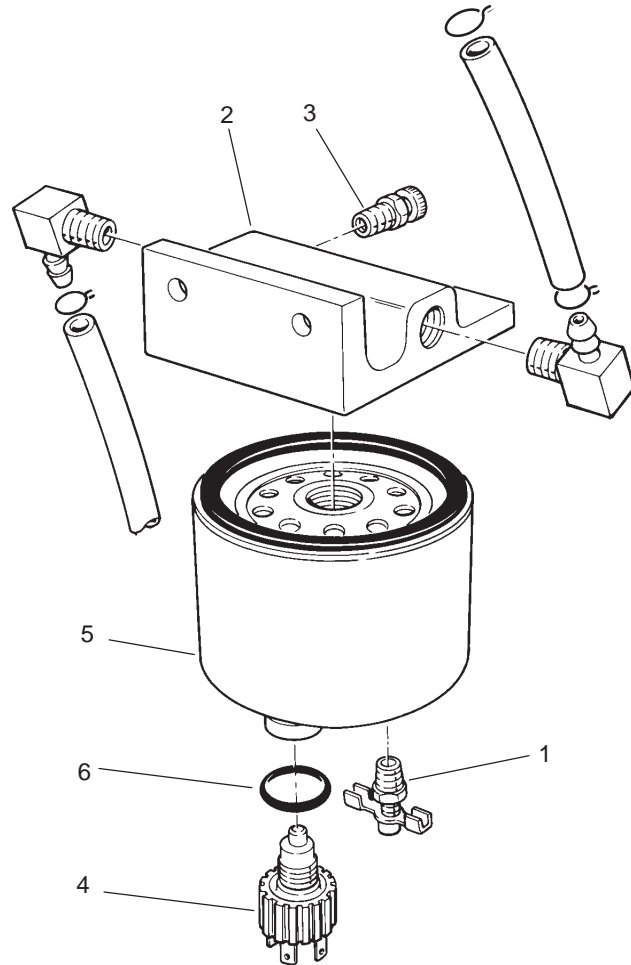

T-0376  
Sheet No.:B2

## Fuel Filter Assembly No. 69-1750

Ref. No.	Part No.	Qty.	Description
1	63-8310	1	Valve-Drain
2	63-8280	1	Head ASM
3	63-8290	1	Vent-Air
4	69-1760	1	Probe-Sensor, Water
5	69-1770	1	Element-Spin On
6	237-154	1	O-Ring

Ref. No.	Part No.	Qty.	Description

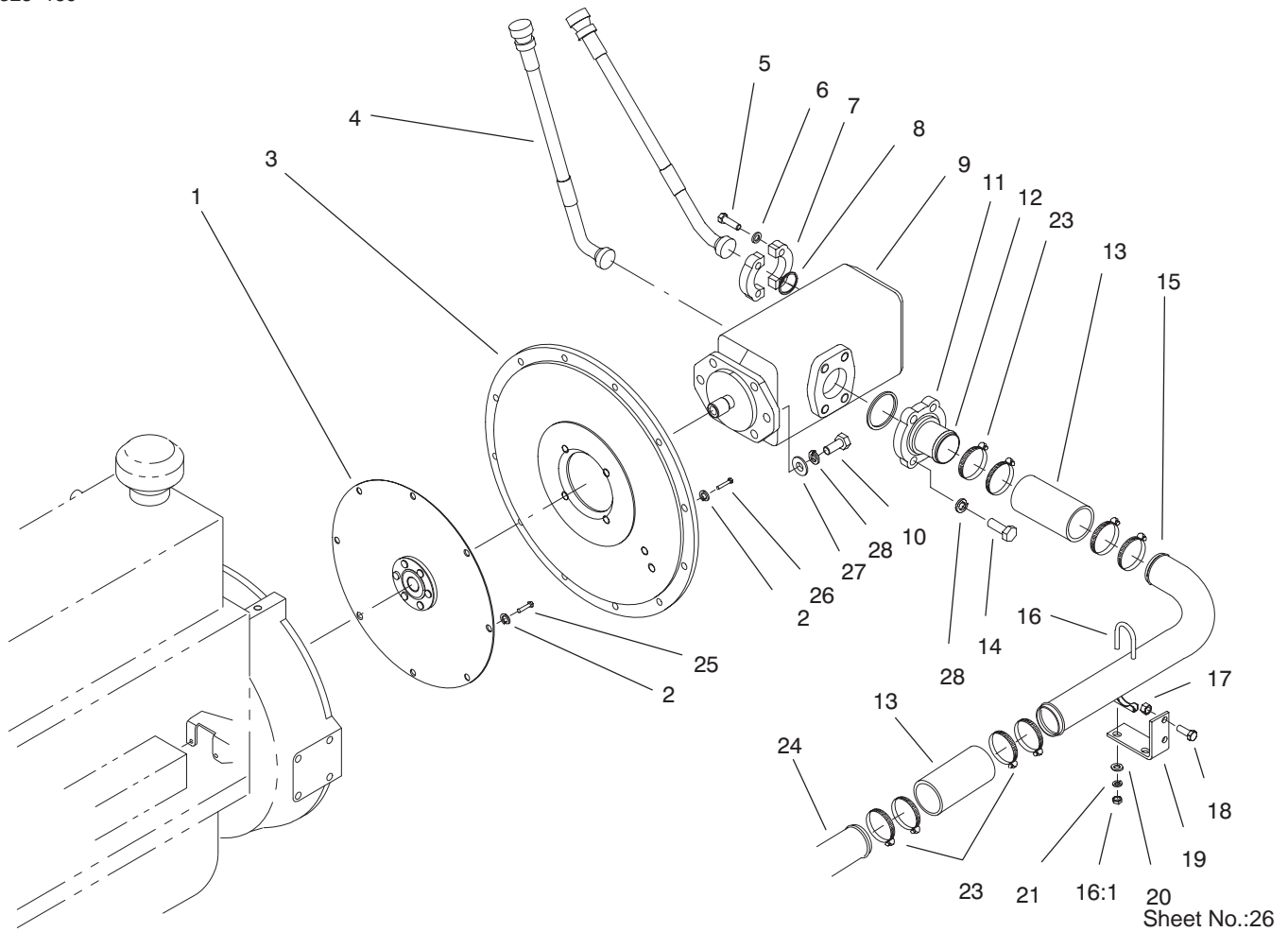

## Double Gear Pump Installation Assembly

Ref. No.	Part No.	Qty.	Description
1	99-8879	1	Coupling-Spring, Center
2	3253-6	20	Washer-Lock
3	95-6481-03	1	Plate-Pump Adapter
4	98-0655	2	HYD Hose ASM
5	323-7	8	Screw-HH
6	3253-21	8	Washer-Lock
7	353-992	4	Flange-Split
8	340-135	2	O-Ring
9	69-2050-03	1	Pump-Gear, Double
10	3213-2	4	Screw-HH
11	354-42	2	Flange-Half, Split
12	74-2270	1	Fitting-Suction
13	69-5640	2	Hose-Return
14	325-6	8	Screw-HH
15	99-4969	1	Tube-Suction
16	20-4840	2	Clamp-Muffler
16:1	3217-6	2	Nut-Hex
17	32152-2	4	Nut-Conelock
18	323-6	4	Screw-HH
19	69-9220-03	2	Bracket-Tube, Suction
20	3256-23	4	Washer-Flat
21	3253-4	4	Washer-Lock
23	2412-42	8	Clamp-Hose
24	99-4968	1	Tube-Suction
25	33115-025	8	Screw-HH

Ref. No.	Part No.	Qty.	Description
26	33115-030	12	Screw-HH
27	3256-26	2	Washer-Flat
28	3253-7	8	Washer-Lock

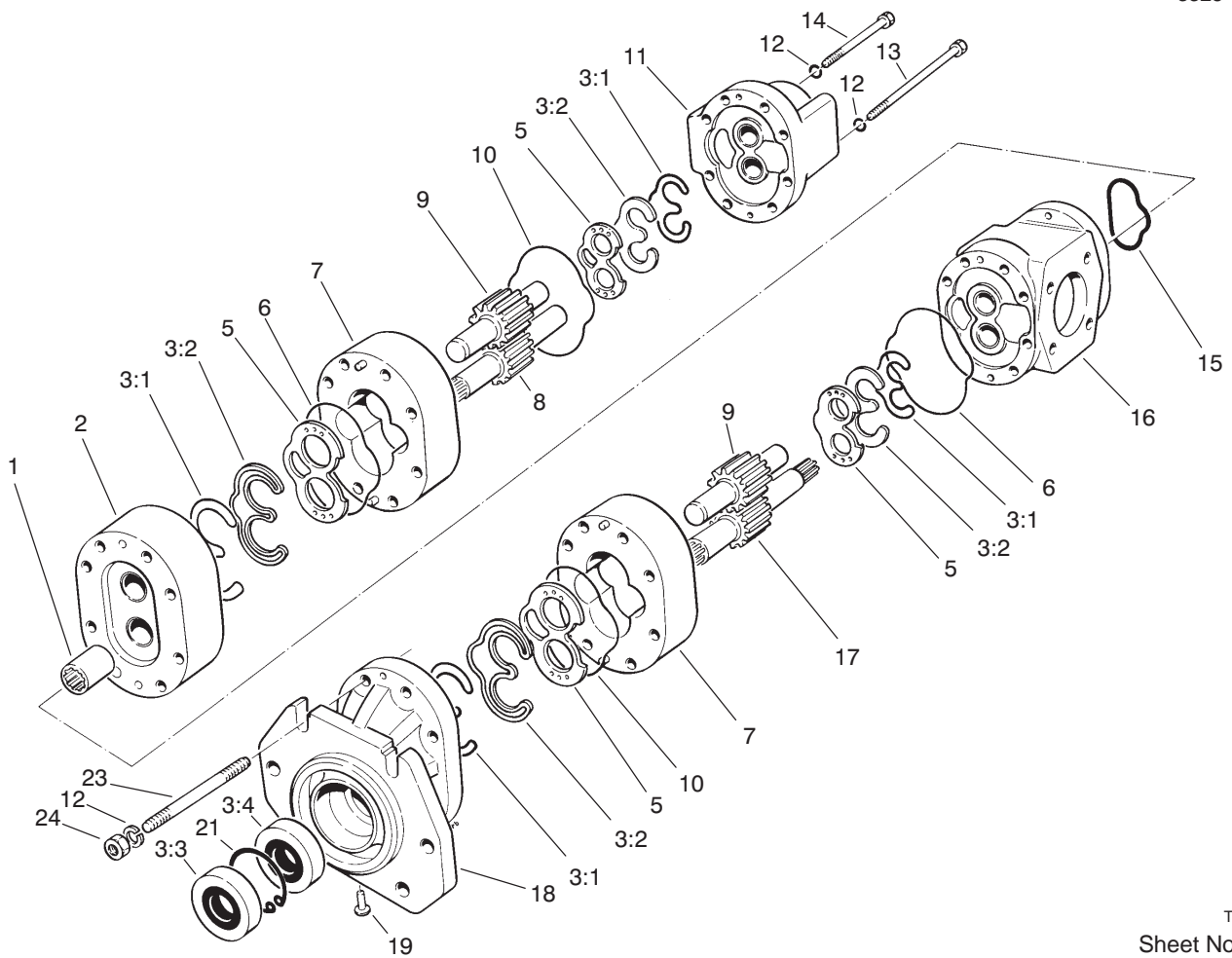
T-0382  
Sheet No.:B3

## Double Gear Pump Assembly No. 69-2050-03

Ref. No.	Part No.	Qty.	Description
1	69-2110	1	Coupling
2	69-2170	1	Adapter Section ASM
3	59-8610	1	Seal Kit
3:1	59-7990	4	Seal
3:2	59-8470	4	Retainer
3:3	59-8570	1	Seal
3:4	59-8590	1	Seal
5	69-2070	4	Plate-Flex
6	69-2200	2	O-Ring
7	69-2080	2	Section-Center
8	69-2090	1	Gear-Drive, Rear
9	59-8600	2	Gear
10	69-2120	2	O-Ring
11	69-2100	1	Rear Cover ASM
12	59-7590	16	Lockwasher
13	69-2150	4	Capscrew
14	69-2140	4	Capscrew
15	69-2210	1	O-Ring
16	69-2160	1	Port Section ASM
17	59-8500	1	Gear
18	69-2060	1	Shaft End Cover ASM
19	69-2130	1	Plug
21	59-8580	1	Ring-Retaining
23	59-7970	8	Stud
24	59-7580	8	Nut

Ref. No.	Part No.	Qty.	Description



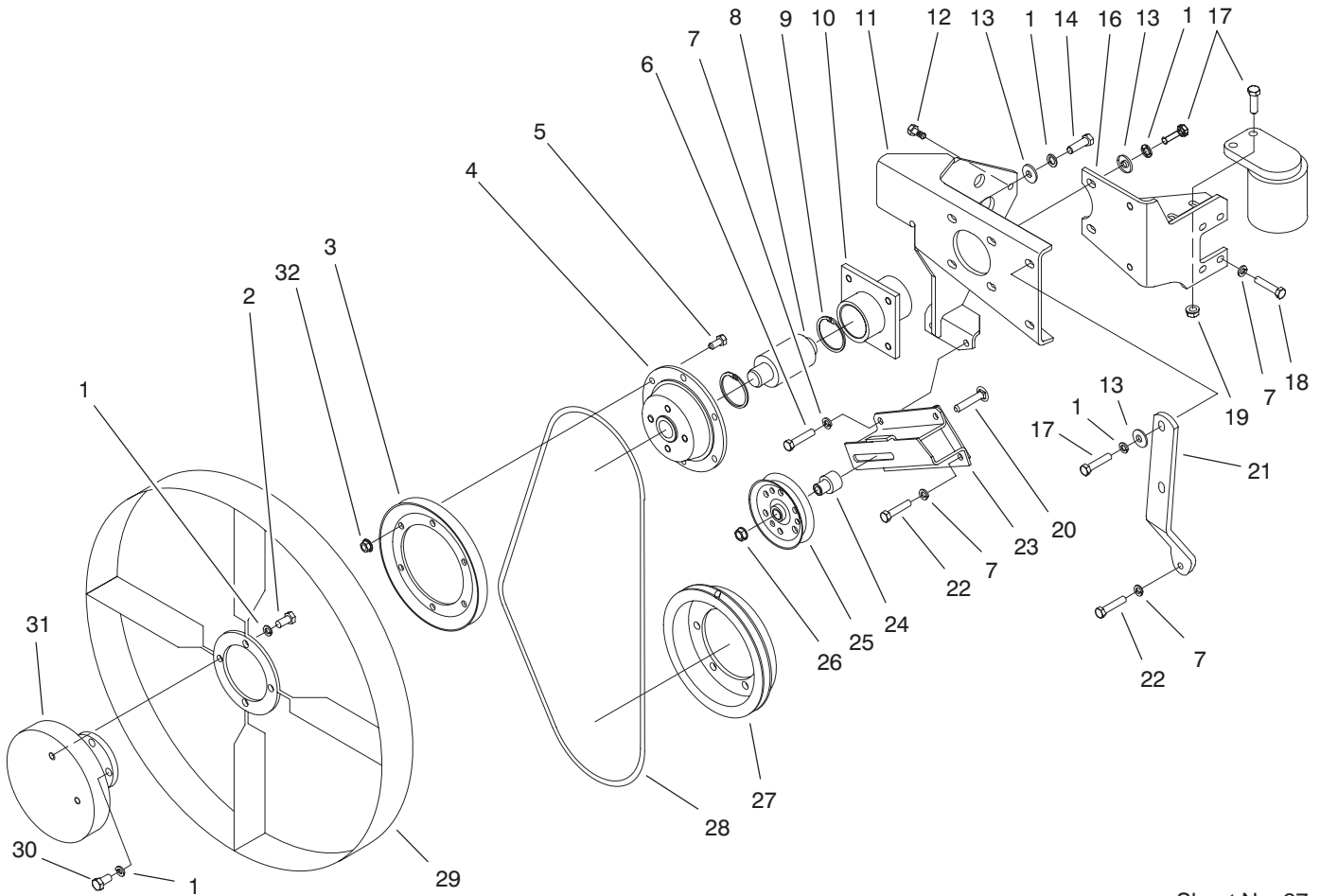

Sheet No.:27

## Fan Drive Assembly

Ref. No.	Part No.	Qty.	Description
1	3253-21	14	Washer-Lock
2	323-4	4	Screw-HH
3	96-1267-03	1	Pulley-Fan
4	98-3008-03	1	Hub-Fan
5	322-3	6	Screw-HH
6	33114-070	1	Screw-HH
7	3253-4	7	Washer-Lock
8	98-0831	1	Bearing-Fan
9	32120-11	2	Ring-Retaining
10	95-6495-03	1	Housing-Bearing
11	105-0585-03	1	Support-Fan ASM
12	33104-020	2	Screw-HHF
13	5-0838	6	Washer
14	323-6	2	Screw-HH
16	95-6480-03	1	Bracket
17	323-7	6	Screw-HH
18	33114-045	4	Screw-HH
19	3296-39	2	Nut-Lock, NI
20	3231-6	1	Screw-CARR
21	98-3013-03	1	Support-Fan
22	33114-060	4	Screw-HH
23	99-5915-01	1	Bracket-Idler
24	99-4419	1	Spacer-Idler
25	66-5310-03	1	Pulley-Idler, V
26	32128-21	1	Nut-HF
27	95-6477-03	1	Pulley-Drive, Fan

Ref. No.	Part No.	Qty.	Description
28	98-9008	1	V-Belt
29	98-0809	1	Fan
30	323-5	4	Screw-HH
31	98-7321	1	Clutch-Fan, Modulating
32	32128-25	6	Nut-Flange

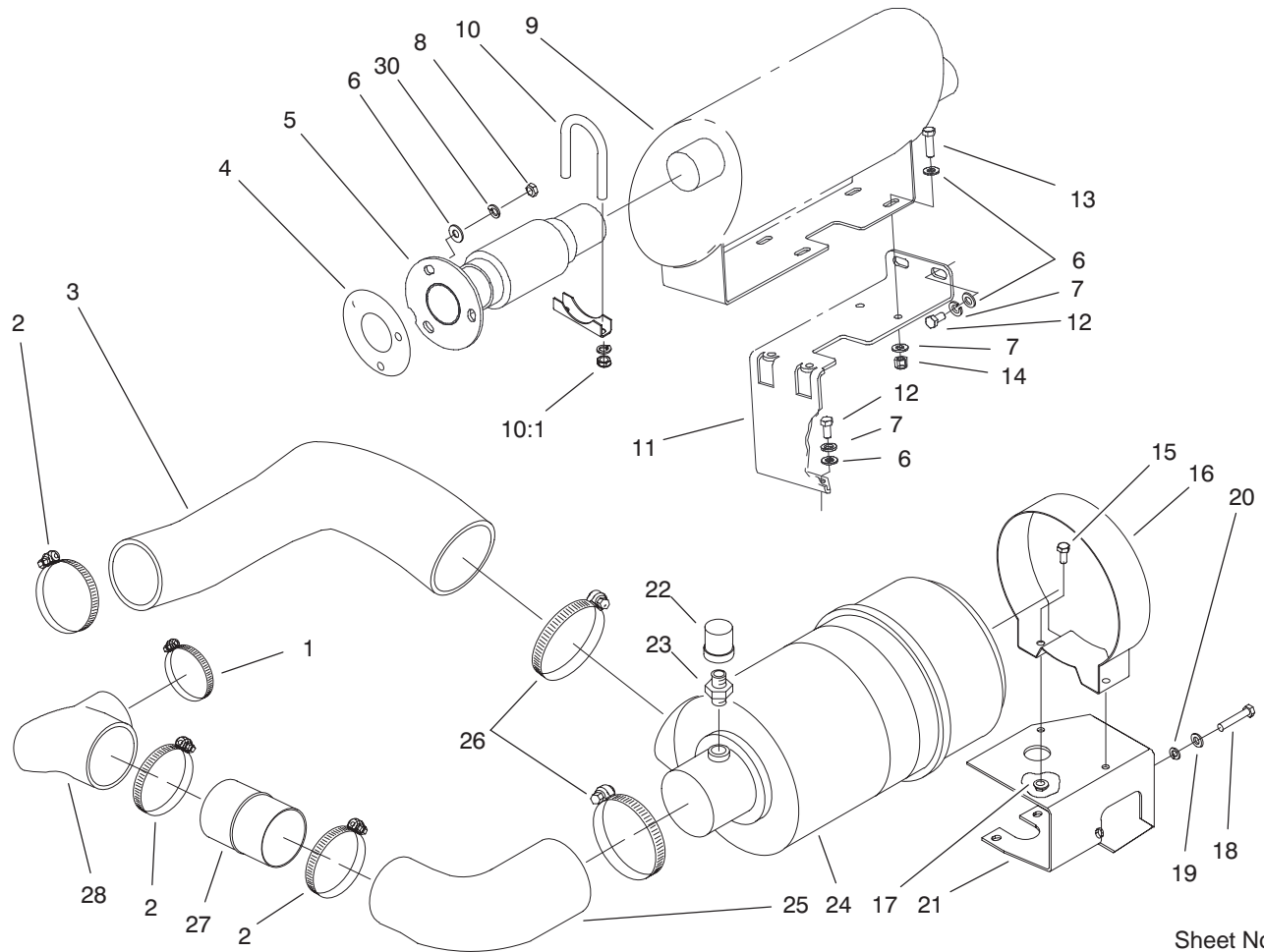

Sheet No.:28

## Muffler and Air Cleaner Assembly

Ref. No.	Part No.	Qty.	Description
1	2412-42	1	Clamp-Hose
2	2412-110	3	Clamp-Hose
3	95-6459	1	Hose-Air Inlet
4	99-2277	1	Gasket
5	105-0560	1	Exhaust Tube ASM
6	3256-24	11	Washer-Flat
7	3253-21	8	Washer-Lock
8	69-9710	3	Nut
9	105-0578	1	Muffler
10	20-4840	1	Clamp-Muffler
10:1	3217-6	2	Nut-Hex
11	105-0579-03	1	Mount-Frame
12	323-4	4	Screw-HH
13	323-6	4	Screw-HH
14	3296-39	4	Nut-Lock, NI
15	322-3	2	Screw-HH
16	98-0833	1	Band-Air Cleaner
17	32128-25	2	Nut-Flange
18	33114-020	4	Screw-HH
19	3256-23	4	Washer-Flat
20	3253-4	4	Washer-Lock
21	95-6462-03	1	Bracket-Air Cleaner
22	69-1940	1	Indicator-Electrical
23	94-1416	1	Indicator Adapter ASM
24	98-0800	1	Air Cleaner ASM
25	95-6457	1	Hose-Air Outlet

Ref. No.	Part No.	Qty.	Description
26	98-7347	2	Clamp-Hose
27	95-6461	1	Tube-Intake
28	95-6458	1	Hose-Air Outlet
30	42-9600	3	Lockwasher-Spring

3328-159

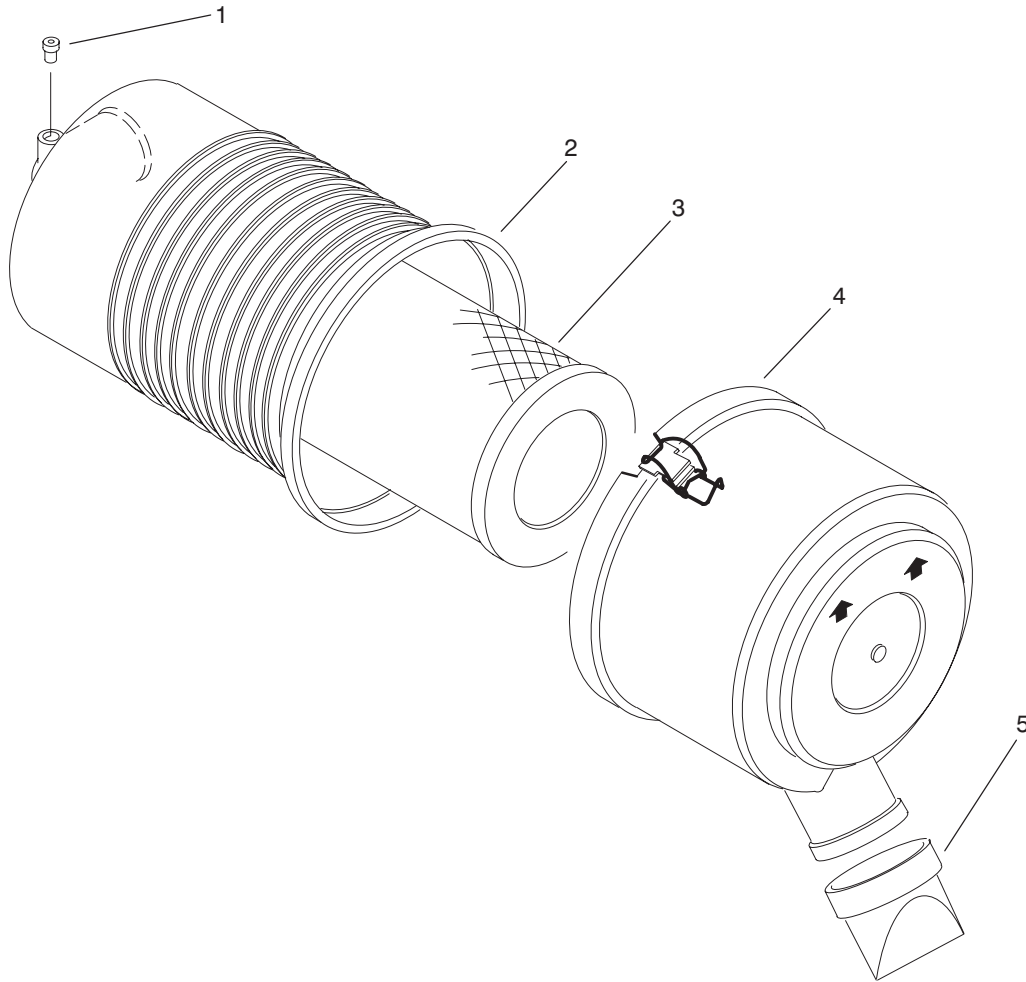

T-2252  
Sheet No.:B4

### Air Cleaner Assembly No. 98-0800

Ref. No.	Part No.	Qty.	Description
☆1		1	Plug
☆2		1	Body ASM
3	98-0801	1	Element ASM
4	98-0802	1	Cover
5	98-0803	1	Valve

Ref. No.	Part No.	Qty.	Description

☆ Not serviced separately

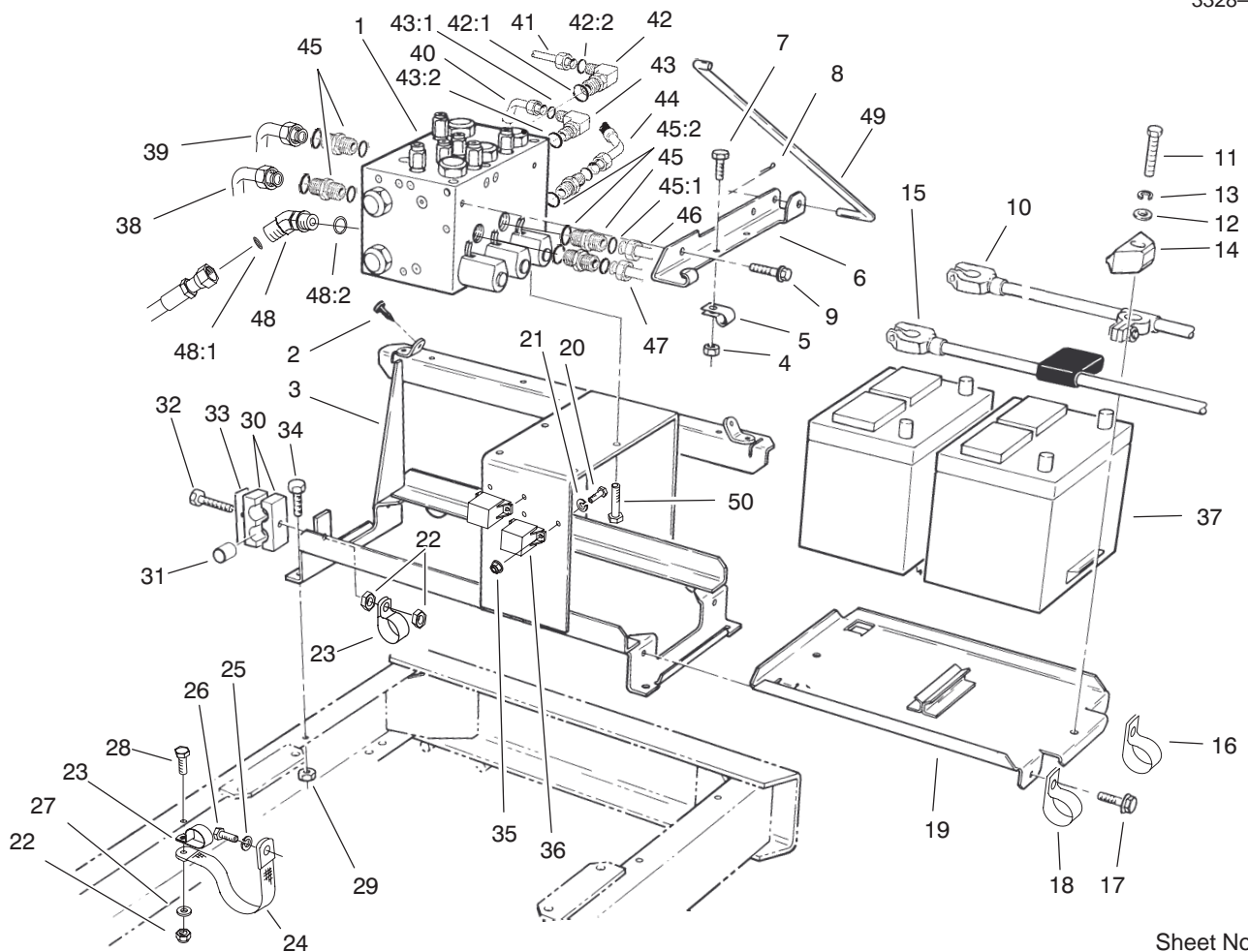

Sheet No.:29

## Battery Frame Assembly

Ref. No.	Part No.	Qty.	Description
1	95-5908	1	Manifold-Control, Deck
2	237-37	4	Grommet
3	69-8290-03	1	Base-Battery
4	32149-2	3	Nut
5	2412-73	3	Clamp-R
6	69-9350-03	1	Support-Prop, Hood
7	321-3	3	Screw-HH
8	3272-6	1	Pin-Cotter
9	3234-14	2	Screw-HHF
10	95-1839	1	Cable-Negative
11	323-9	2	Screw-HH
12	3256-24	2	Washer-Flat
13	3253-21	2	Washer-Lock
14	66-2490	2	Retainer-Battery
15	98-7308	1	Positive Cable ASM
16	2412-41	1	Clamp
17	3234-17	2	Screw-HHF
18	2412-39	1	R-Clamp
19	80-0160-03	1	Tray-Battery
20	32105-13	4	Screw-SHH
21	3253-2	4	Washer-Lock/Sp
22	32152-1	4	Nut-Lock, NI
23	2412-104	2	R-Clamp
24	18-2770	1	Cable-Ground
25	3253-7	1	Washer-Lock

Ref. No.	Part No.	Qty.	Description
26	33116-020	1	Screw-HH
27	3254-2	1	Washer-Lock, Internal
28	322-5	1	Screw-HH
29	32152-2	4	Nut-Conelock
30	56-7974	2	Clamp-Tube
31	23-7250	1	Spacer-Idler
32	322-11	1	Screw-HH
33	69-9761	1	Coverplate
34	323-6	4	Screw-HH
35	3296-2	4	Nut-Lock
36	66-8800	2	Relay
37	93-0306	2	Battery (Wet)
38	98-0806	1	Tube ASM
39	98-0805	1	Tube ASM
40	106-0061	1	Hose ASM
41	69-6160	1	Tube-HYD
42	340-129	1	Elbow-90°
42:1	237-146	1	O-Ring
42:2	340-65	1	O-Ring
43	340-142	1	Elbow-90°
43:1	237-58	1	O-Ring
43:2	237-81	1	O-Ring
44	106-0059	1	Hose-ASM
45	340-9	5	Fitting-Straight
45:1	237-58	1	O-Ring
45:2	237-81	1	O-Ring

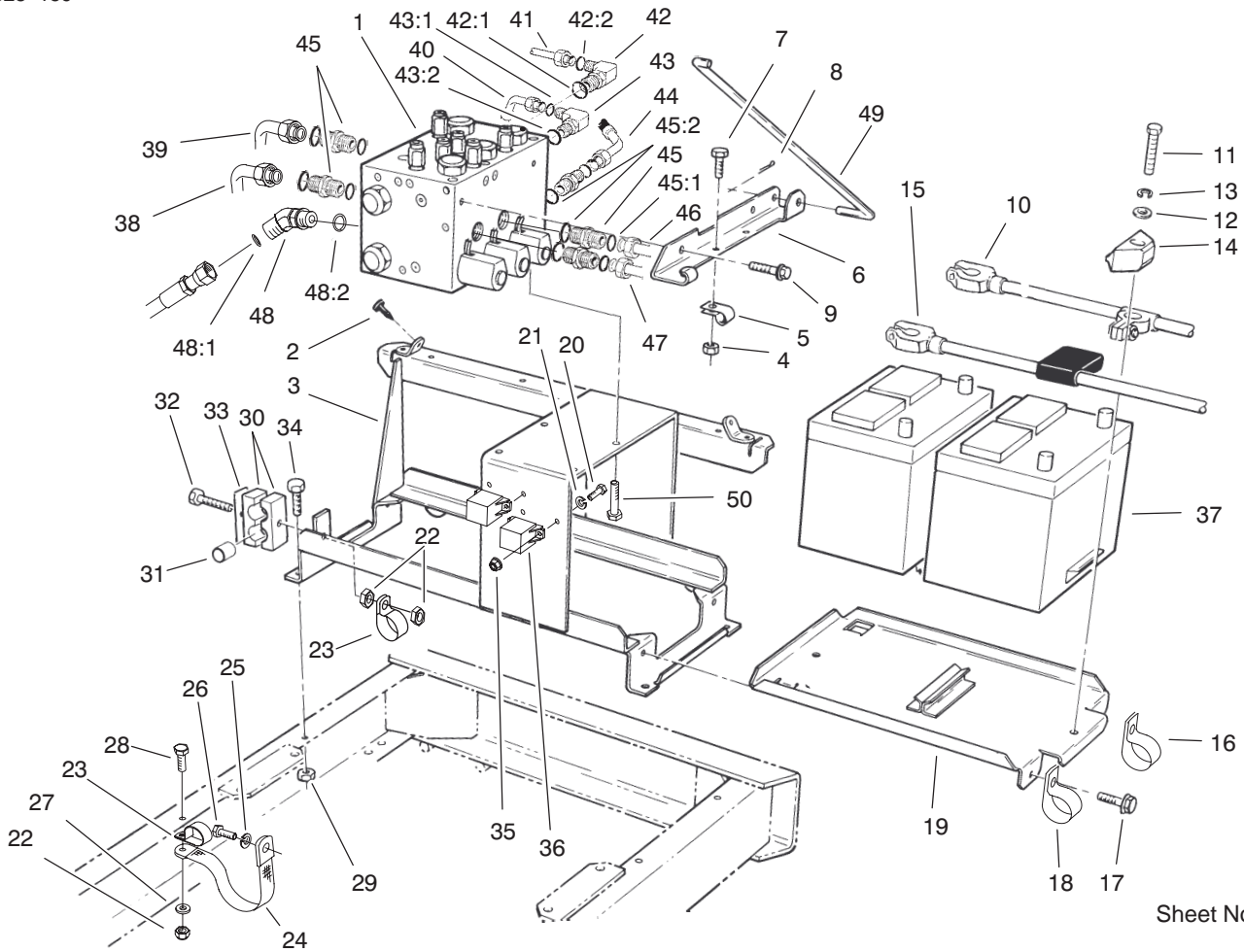

Sheet No.:29

## Battery Frame Assembly (Continued)

Ref. No.	Part No.	Qty.	Description
46	69-6180	1	Tube-HYD
*46:1	237-65	1	O-Ring
47	69-6170	1	Tube-HYD
*47:1	237-65	1	O-Ring
48	98-0657	2	Fitting-HYD
48:1	237-58	1	O-Ring
48:2	237-81	1	O-Ring
49	69-9120-03	1	Prop-Hood
50	323-4	4	Screw-HH

Ref. No.	Part No.	Qty.	Description

\* Not illustrated

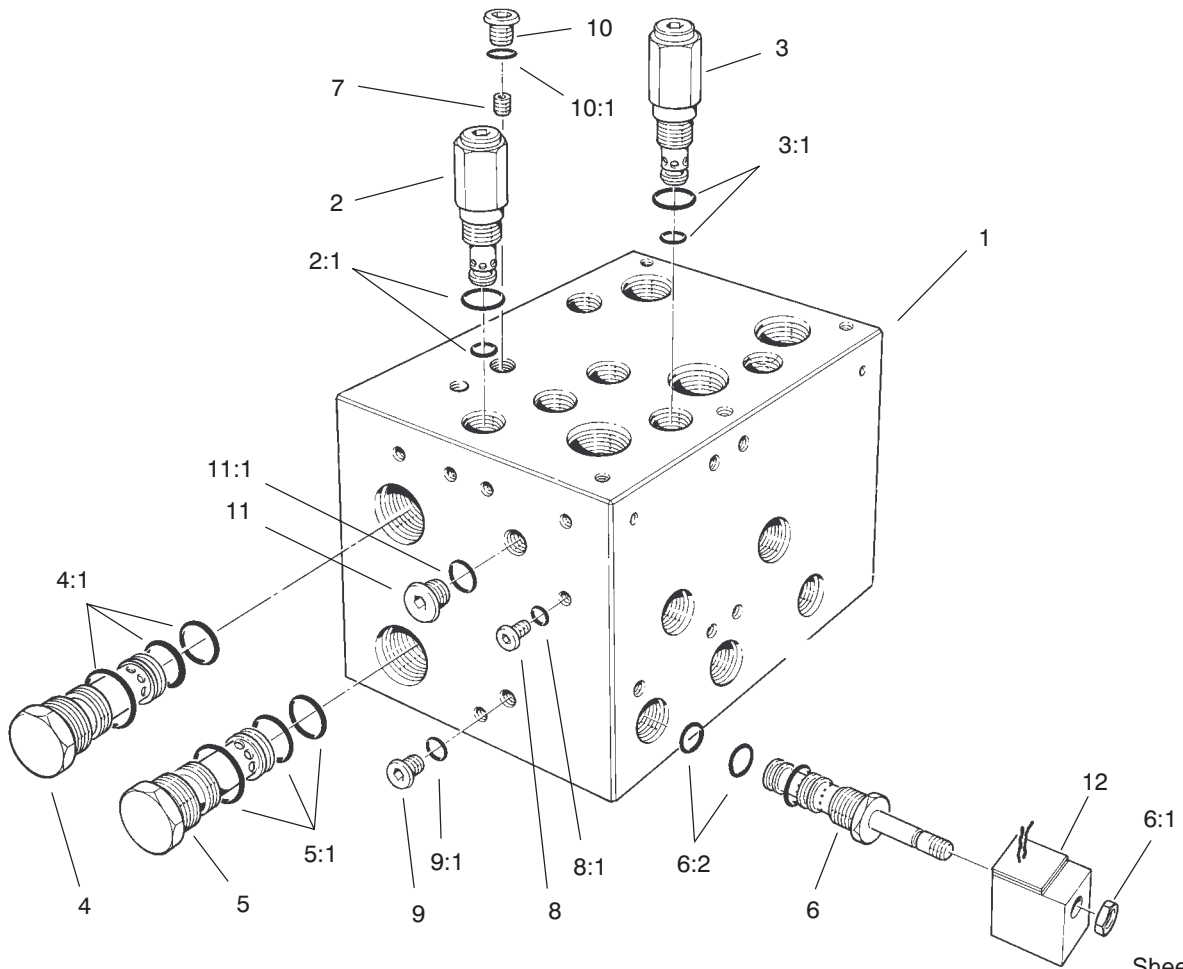

T-0364  
Sheet No.:B5

### Deck Manifold Assembly No. 95-5908

Ref. No.	Part No.	Qty.	Description
☆1		1	Body-Manifold
2	95-5640	3	Valve-Relief
2:1	95-5645	1	Seal Kit
3	95-5635	3	Valve-Relief
3:1	95-5645	1	Seal Kit
4	95-5636	3	Cartridge-Logic, Spool
4:1	95-5644	1	Seal Kit
5	95-5637	3	Cartridge-Logic, Spool
5:1	95-5644	1	Seal Kit
6	95-5639	3	Valve-Solenoid
6:1	3219-10	1	Nut-Hex
6:2	95-5643	1	Seal Kit
7	69-4220	1	Plug-Orifice
8	353-991	30	Plug-Hex, Hollow
8:1	237-156	1	O-Ring
9	353-990	1	Plug
9:1	237-78	1	O-Ring
10	353-989	1	Plug-Hex, Hollow
10:1	237-42	1	O-Ring
11	353-988	4	Plug-Hex, Hollow
11:1	237-79	1	O-Ring
12	88-9190	3	Solenoid Coil Kit

Ref. No.	Part No.	Qty.	Description

☆ Not serviced separately



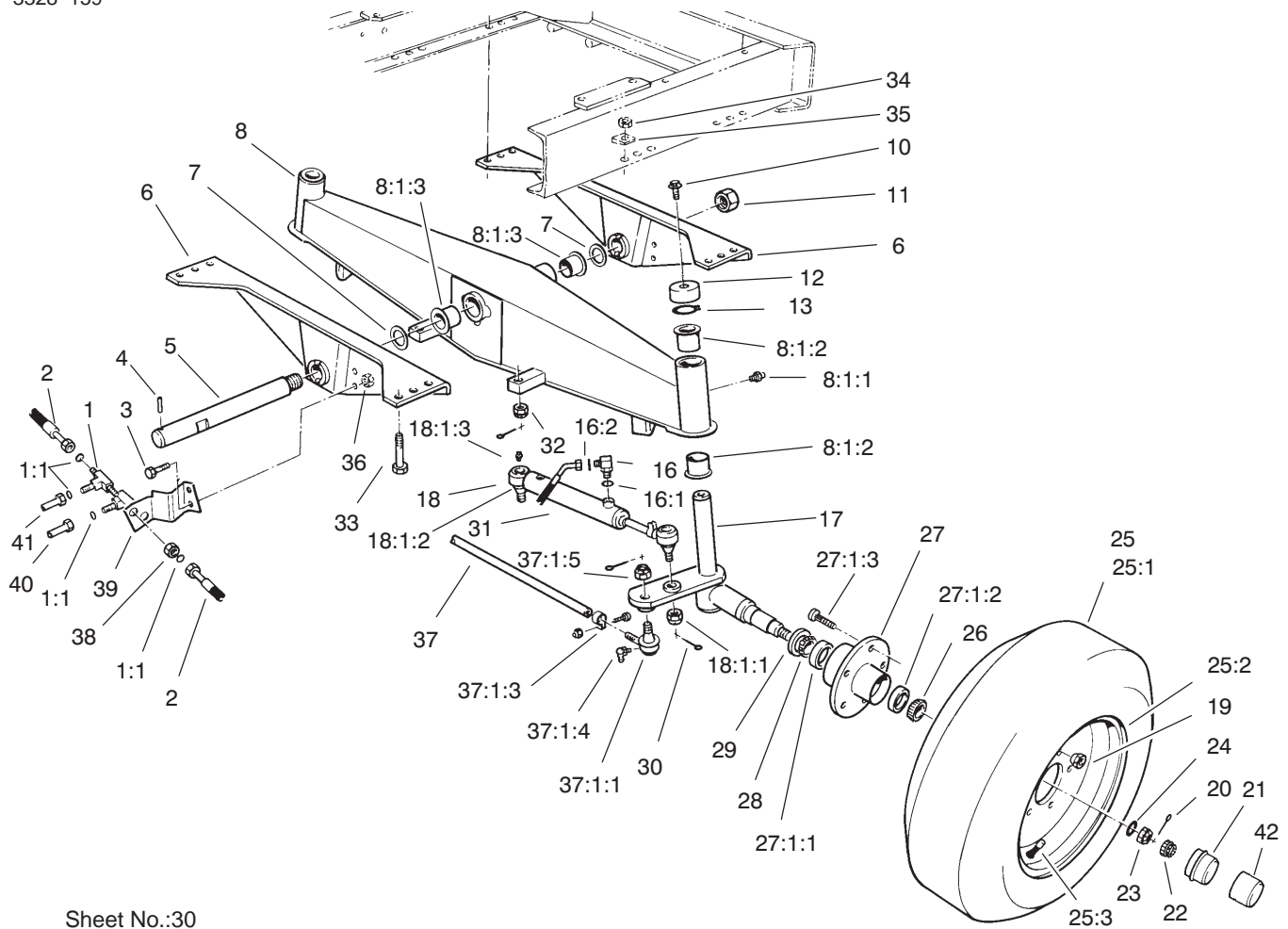

Sheet No.:30

## Rear Axle Assembly

Ref. No.	Part No.	Qty.	Description
1	340-68	2	Fitting-Tee, Bulkhead
1:1	237-22	3	O-Ring
2	69-5510	4	Hose ASM
3	323-6	2	Screw-HH
4	32121-110	1	Pin-Roll, Slotted
5	71-2590	1	Shaft-Pivot
6	69-7960-01	2	Support-Axle
7	98-1452	2	Washer-Thrust
8	100-3364-01	1	Rear Axle ASM
☆8:1		1	Rear Axle ASM
8:1:1	302-5	3	Fitting-Grease
8:1:2	100-2506	4	Bushing-Castor
8:1:3	69-6470	2	Bushing-Castor
10	3234-12	2	Screw-HHF
11	3296-68	1	Nut-Lock NI
12	100-3362	2	Cap-Spindle
13	100-4196	2	Ring-Retaining
16	340-132	4	Fitting-HYD, 90°
16:1	237-78	1	O-Ring
16:2	237-21	1	O-Ring
17	100-3359-01	1	Spindle-Wheel, RH
17	100-3358-01	1	Spindle-Wheel, LH
18	69-9810-03	2	Ball Joint ASM
18:1:1	105-7941	1	Nut-Hex, Slotted
18:1:2	105-7835	1	Seal
18:1:3	302-5	1	Fitting-Grease

Ref. No.	Part No.	Qty.	Description
19	23-7270	10	Nut-Wheel
20	3272-13	2	Pin-Cotter
21	100-3769	2	Buddy-Bearing
22	93-0307	2	Nut-Lock, Retainer
23	3220-7	2	Nut-Jam
24	93-0309	2	Washer-Tab
25	69-9870	2	Wheel ASM
25:1	69-9880	1	Tire
25:2	217-116	1	Rim-Wheel
25:3	232-27	1	Stem-Valve
26	254-92	2	Cone-Bearing, Outer
27	69-2960-01	2	Hub ASM
☆27:1		1	Hub ASM
27:1:1	254-107	1	Cup-Bearing, Tapered
27:1:2	254-72	1	Bearing-Cup, Tapered
27:1:3	69-2990	5	Stud-Wheel
28	254-106	2	Cone-Bearing, Tapered
29	69-2980	2	Seal
30	3272-12	6	Pin-Cotter
31	98-0661	2	Cylinder-Steering
32	32136-13	2	Nut-SHH
33	325-6	12	Screw-HH
34	32128-23	12	Nut-HF
35	3290-216	12	Washer
36	32152-2	2	Nut-Conelock

☆ Not serviced separately



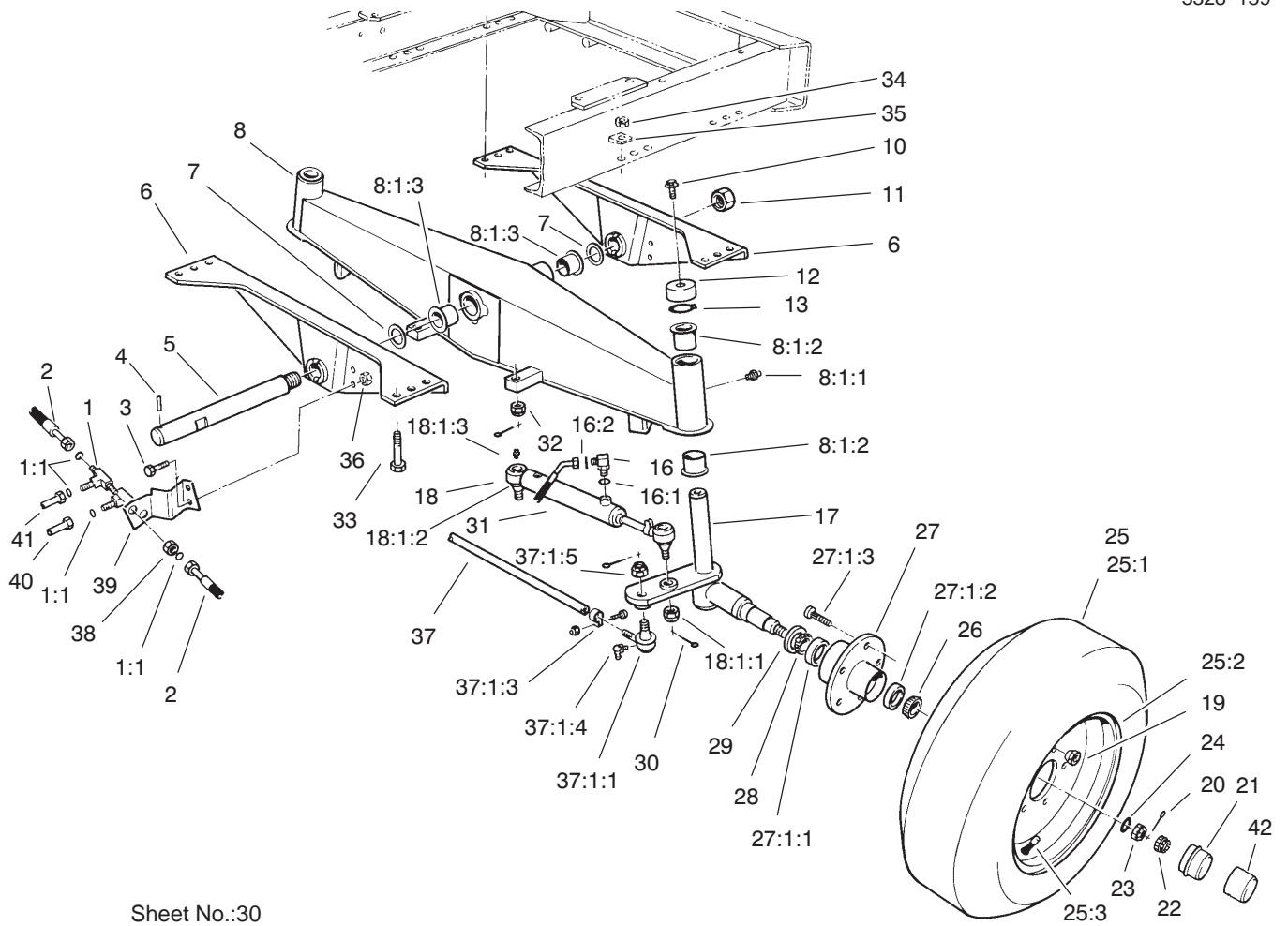

Sheet No.:30

### Rear Axle Assembly (Continued)

Ref. No.	Part No.	Qty.	Description
37	3-3710-03	1	Tie Rod ASM
☆37:1		1	Tie Rod ASM
37:1:1	2116-4	1	End-Rod, Tie
*37:1:2	2116-3	1	End-Rod, Tie
37:1:3	2412-7	2	Clamp ASM
37:1:4	302-33	2	Fitting-Grease
37:1:5	32136-2	2	Nut-SHH
38	340-70	2	Nut-Lock
39	95-6487-03	1	Bracket-Hose
40	69-6010	1	Tube-HYD
41	69-6020	1	Tube-HYD

Ref. No.	Part No.	Qty.	Description

☆ Not serviced separately  
\* Not illustrated

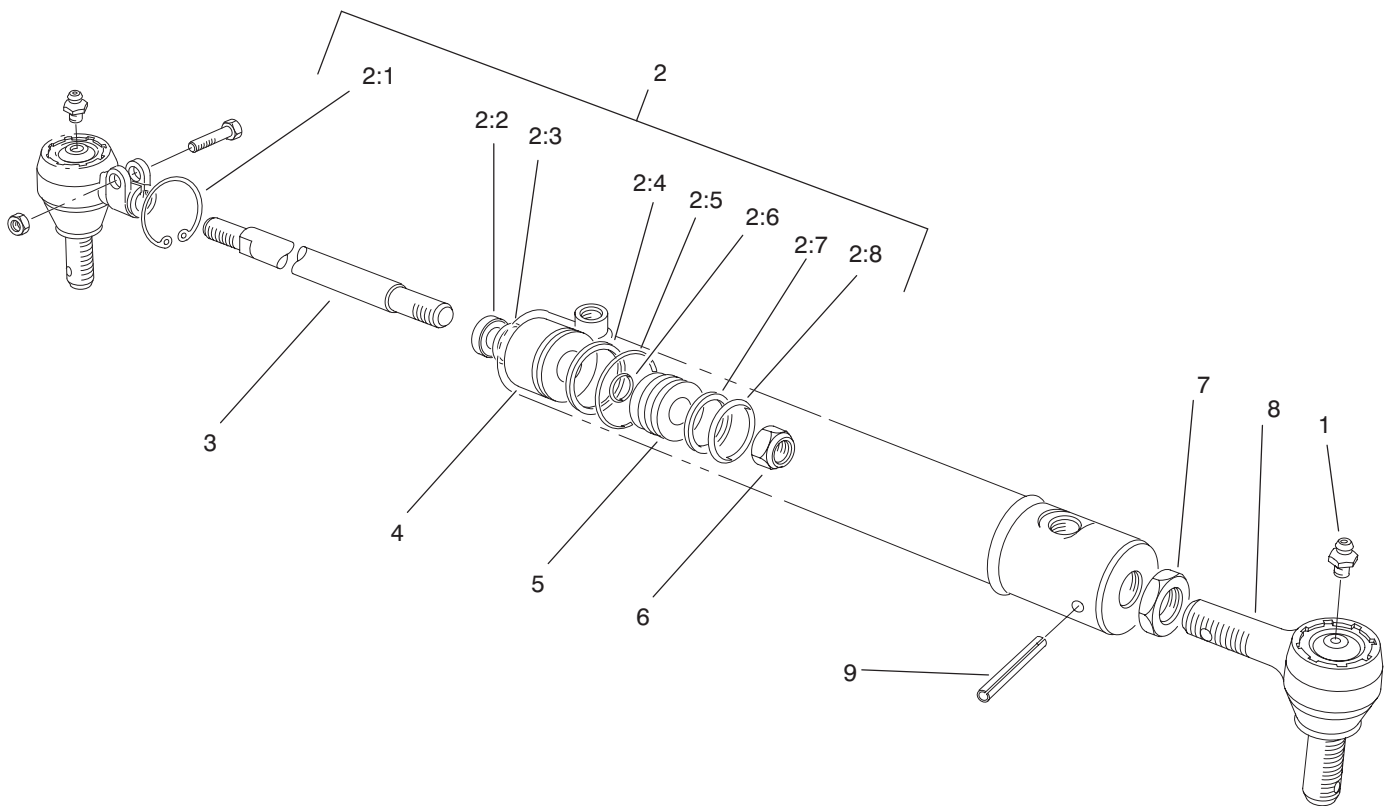
T-3339  
Sheet No.:B6

## Hydraulic Cylinder Assembly No. 98-0661

Ref. No.	Part No.	Qty.	Description
1	302-5	1	Fitting-Grease
2	98-0667	1	Repair Kit
☆2:1		1	Ring-Retaining
☆2:2		1	Wiper-Rod
☆2:3		1	Seal - U Cup
☆2:4		1	Ring-Back Up
☆2:5		1	O-Ring
☆2:6		1	O-Ring
☆2:7		1	Ring-Piston
☆2:8		1	O-Ring
☆3		1	Rod-Piston
☆4		1	Ring-Head
☆5		1	Piston
☆6		1	Nut-Lock
7	69-1980	1	Nut-Jam
8	69-1970	1	Joint-Ball
9	32121-34	1	Pin-Roll

Ref. No.	Part No.	Qty.	Description

☆ Not serviced separately

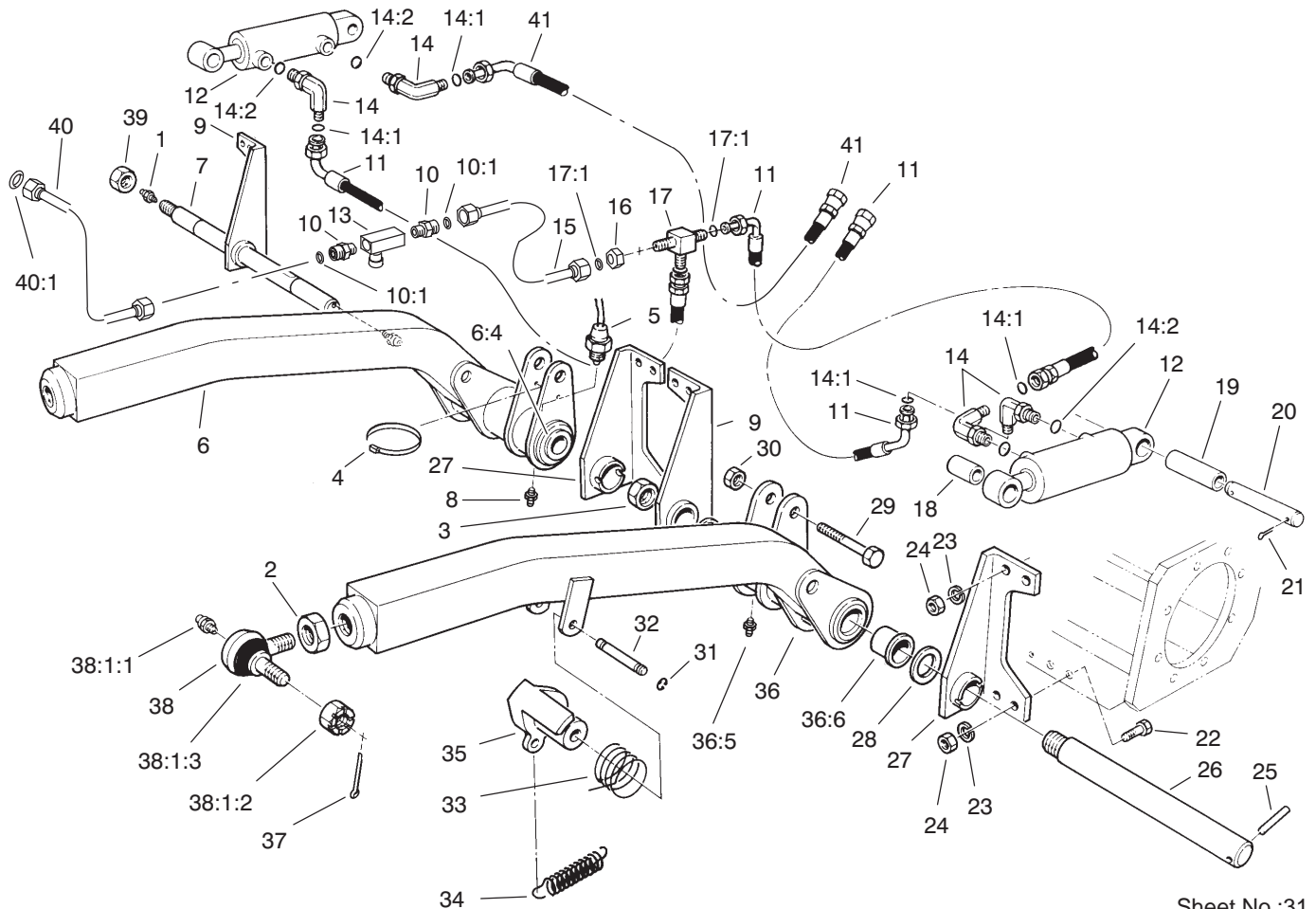

Sheet No.:31

## Front Lift Arm Assembly

Ref. No.	Part No.	Qty.	Description
1	302-2	4	Fitting-Grease
2	21-3000-01	2	Nut-Jam, Push Arm
3	3296-68	2	Nut-Lock NI
4	3290-378	1	Tie-Cable
5	72-4310	1	Switch
6	69-9570	1	RH Front Lift Arm ASM
6:4	69-6470	2	Bushing-Castor
7	71-2570	1	Shaft-Pivot
8	302-5	2	Fitting-Grease
9	69-7940-01	2	Support-Lift Arm, RH
10	340-57	2	Fitting-HYD
10:1	237-22	1	O-Ring
11	69-5440	3	Hose ASM
12	92-4971	2	Cylinder-HYD
13	93-1397	1	Valve-Control, Flow
14	340-77	4	Fitting-HYD, 90°
14:1	237-22	1	O-Ring
14:2	237-42	1	O-Ring
15	93-7427	1	Tube ASM
16	340-70	1	Nut-Lock
17	340-68	1	Fitting-Tee, Bulkhead
17:1	237-22	3	O-Ring
18	98-7346	2	Spacer
19	20-4360-03	2	Spacer
20	69-9180	2	Pin-Cylinder
21	3272-23	4	Pin-Cotter

Ref. No.	Part No.	Qty.	Description
22	325-6	12	Screw-HH
23	3253-7	16	Washer-Lock
24	3217-9	16	Nut-HH
25	32121-110	2	Pin-Roll, Slotted
26	71-2590	1	Shaft-Pivot
27	69-7920-01	2	Support-Lift Arm, LH
28	98-1452	2	Washer-Thrust
29	328-5	2	Screw-HH
30	32153-6	2	Locknut
31	32120-47	2	Ring-Retaining, External
32	92-4806	1	Pin-Latch
33	69-8470-03	1	Spring-Torsion
34	76-1670-03	1	Spring-Extension
35	69-1540-03	1	Pivot-Spring, Torsion
36	69-9580	1	LH Front Lift Arm ASM
36:5	302-5	1	Fitting-Grease
36:6	69-6470	2	Bushing-Castor
37	3272-12	2	Pin-Cotter
38	86-8100-01	2	Joint-Ball
☆38:1		1	Joint-Ball
38:1:1	302-5	1	Fitting-Grease
38:1:2	32136-2	1	Nut-SHH
38:1:3	105-7835	1	Seal
39	3296-68	2	Nut-Lock NI
40	93-7426	1	HYD Tube ASM

☆ Not serviced separately

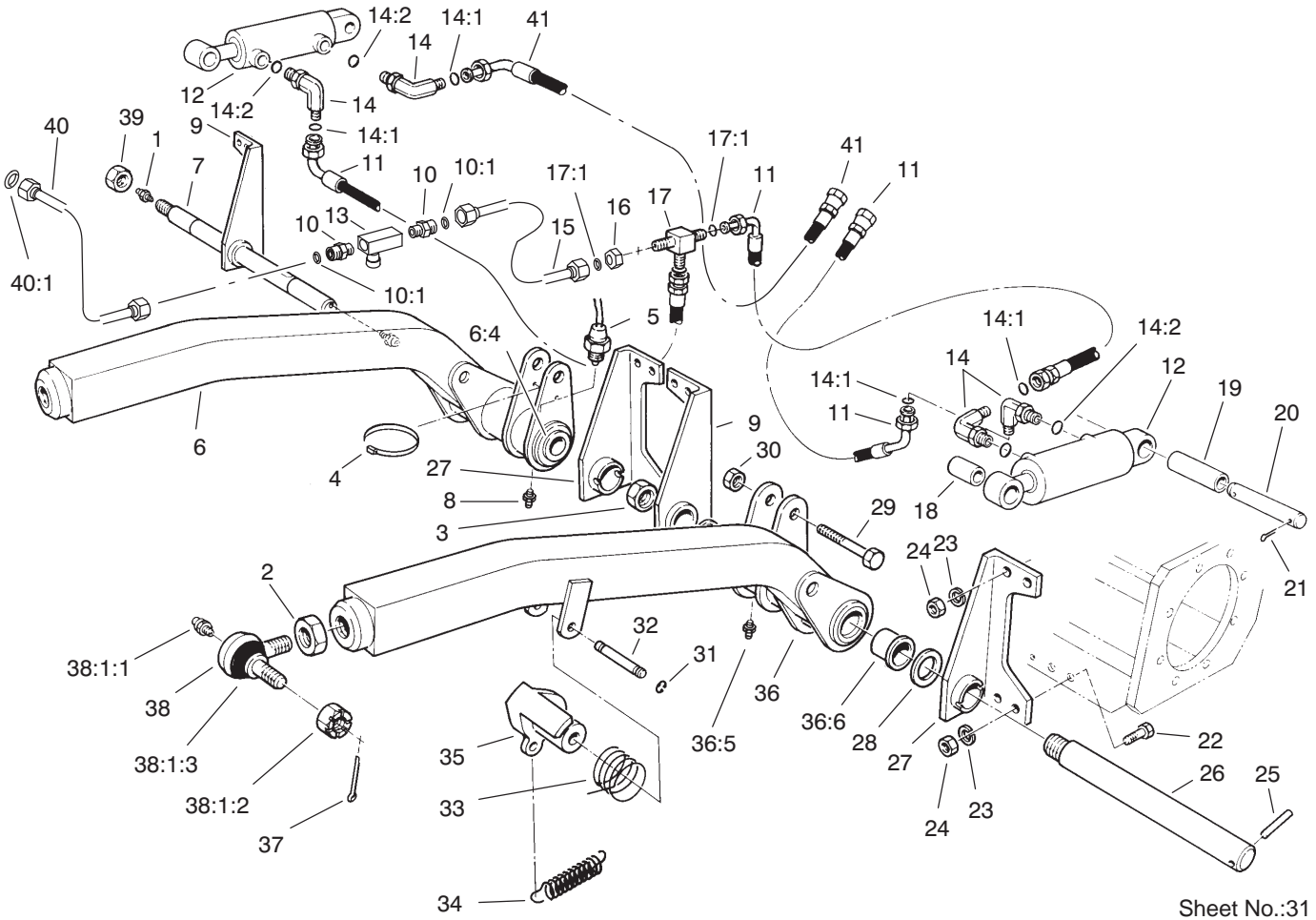

Sheet No.:31

## Front Lift Arm Assembly (Continued)

Ref. No.	Part No.	Qty.	Description	Ref. No.	Part No.	Qty.	Description
40:1	237-22	1	O-Ring				
41	69-8440	1	Hose ASM				

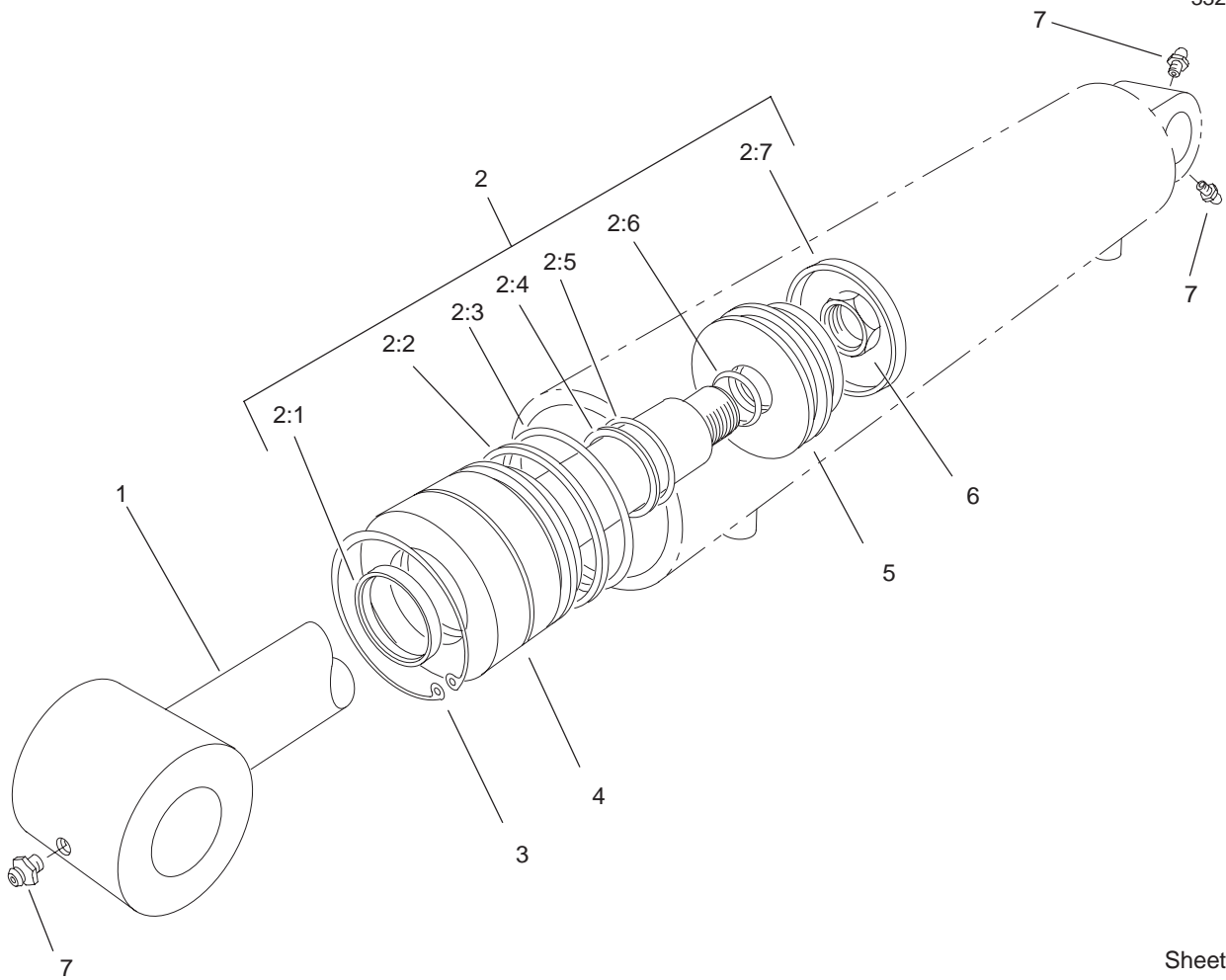

T-0380  
Sheet No.:B7

## Hydraulic Cylinder Assembly No. 92-4971

Ref. No.	Part No.	Qty.	Description
☆1		1	Shaft
2	86-7350	1	Repair Kit
☆2:1		1	Seal-Rod
☆2:2		1	Ring-Backup
☆2:3		1	O-Ring
☆2:4		1	Ring-Wear
☆2:5		1	Wiper-Dust
☆2:6		1	O-Ring
☆2:7		1	Ring-Wear
☆2:8		1	Seal-Uni Ring
3	61-4990	1	Ring-Retaining
☆4		1	Head
☆5		1	Piston
☆6		1	Nut
7	302-5	3	Fitting-Grease

Ref. No.	Part No.	Qty.	Description

☆ Not serviced separately

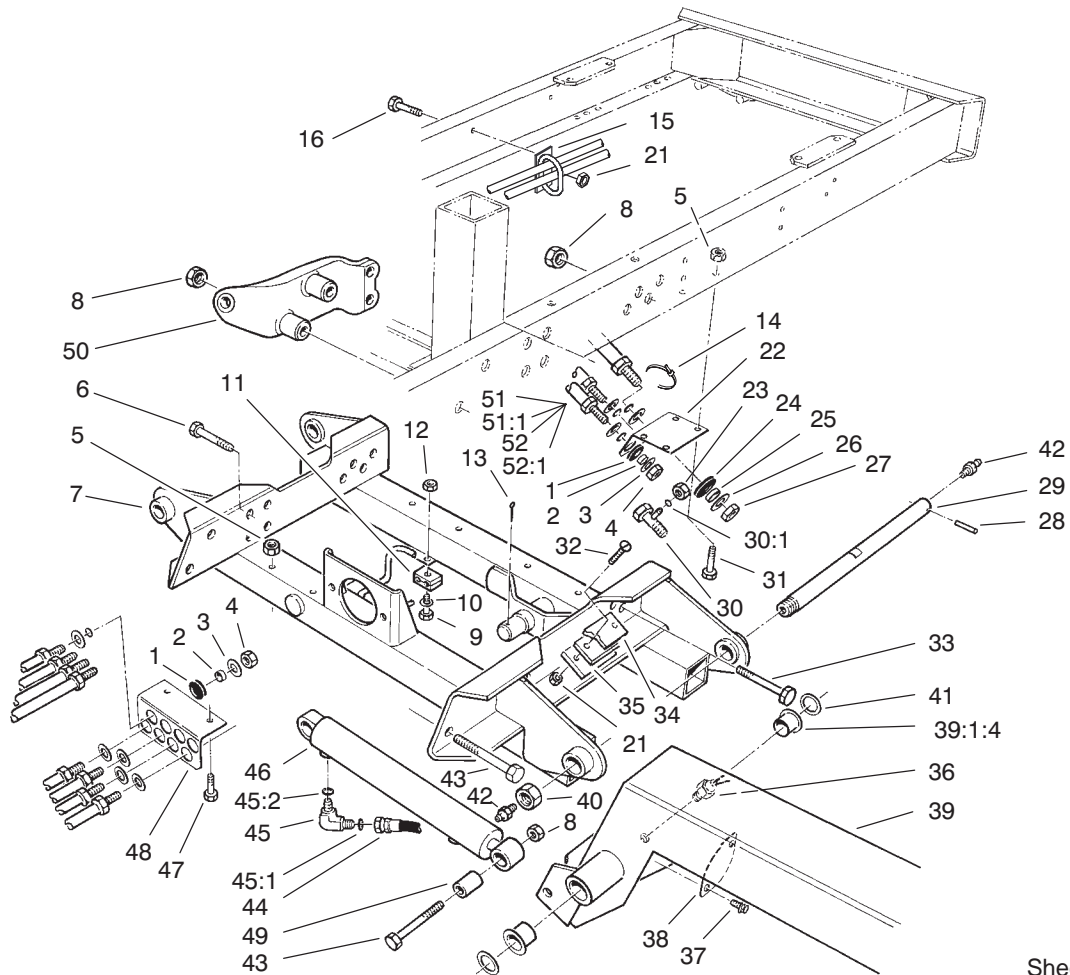

Sheet No.:32

## Wing Deck Lift Assembly

Ref. No.	Part No.	Qty.	Description
1	240-4	10	Grommet-Rubber
2	69-8970	10	Spacer
3	69-8940	20	Washer
4	340-70	10	Nut-Lock
5	32152-2	2	Nut-Conelock
6	328-24	4	Screw-HH
7	69-4400-01	1	Carrier-Deck, Wing
8	32153-6	22	Locknut
9	321-9	3	Screw-HH
10	3256-56	3	Washer-Flat
11	56-7973	6	Clamp-Tube
12	32152-4	3	Nut-Conelock
13	3272-33	2	Pin-Cotter
14	3290-378	5	Tie-Cable
15	104-0028	2	Guide-Hose
16	322-6	2	Screw-HH
21	104-8300	2	Nut-Lock, NI
22	69-9460-03	1	Bracket-Hose, RH Wing
22	69-9450-03	1	Bracket-Hose, LH Wing
23	340-117	2	Cap
24	240-3	4	Grommet-Rubber
25	69-9000	4	Spacer
26	69-9010	8	Washer
27	340-74	4	Locknut-Bulkhead

Ref. No.	Part No.	Qty.	Description
28	32121-110	2	Pin-Roll, Slotted
29	99-5917	2	Shaft-Pivot, Lift Arm
30	340-115	2	Fitting-Tee
30:1	237-22	2	O-Ring
31	323-6	4	Screw-HH
32	32108-103	4	Screw-FH
33	328-26	12	Screw-HH
34	69-9300	2	Pad-Bumper
35	93-9922	2	Spacer
36	72-4310	2	Switch
37	32144-11	4	Screw-TAP
38	39-7650-01	2	Cover
39	93-9926-01	1	Arm-Lift, LH
39	93-9925-01	1	Arm-Lift, RH
☆39:1		1	Arm-Lift, RH
☆39:1		1	Arm-Lift, LH
39:1:4	69-6470	4	Bushing-Castor
40	3296-68	2	Nut-Lock NI
41	98-1452	4	Washer-Thrust
42	302-2	4	Fitting-Grease
43	328-8	6	Screw-HH
44	69-5490	4	Hose ASM
45	340-77	4	Fitting-HYD, 90°
45:1	237-22	1	O-Ring
45:2	237-42	1	O-Ring
46	74-2170	2	Cylinder-HYD

☆ Not serviced separately

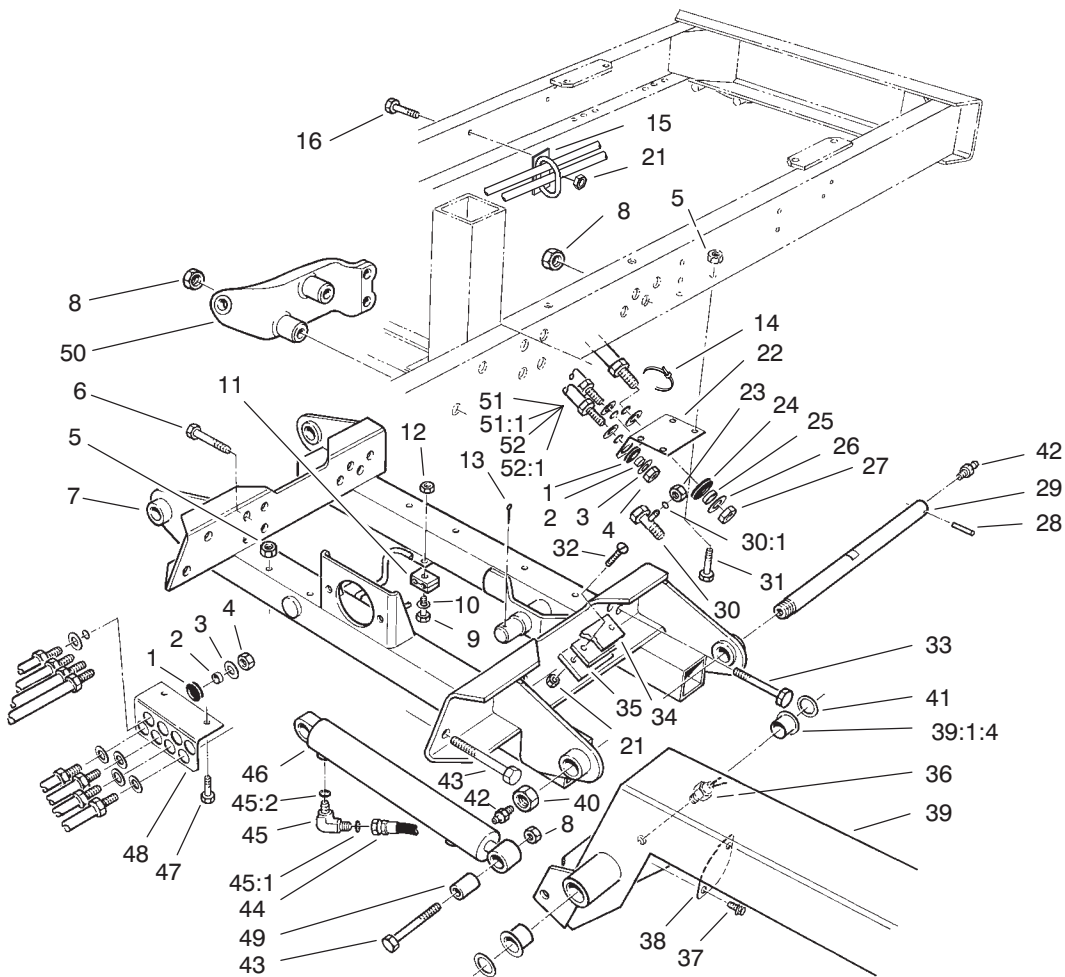

Sheet No.:32

## Wing Deck Lift Assembly (Continued)

Ref. No.	Part No.	Qty.	Description
47	323-15	2	Screw-HH
48	74-2680-03	1	Bracket-Bulkhead
49	98-7346	2	Spacer
50	69-1580-03	1	Anchor-LH
50	69-1600-03	1	Anchor-RH
51	69-5970	1	Tube-HYD
51:1	237-22	1	O-Ring
52	95-6498	1	Tube ASM
52:1	237-22	1	O-Ring

Ref. No.	Part No.	Qty.	Description



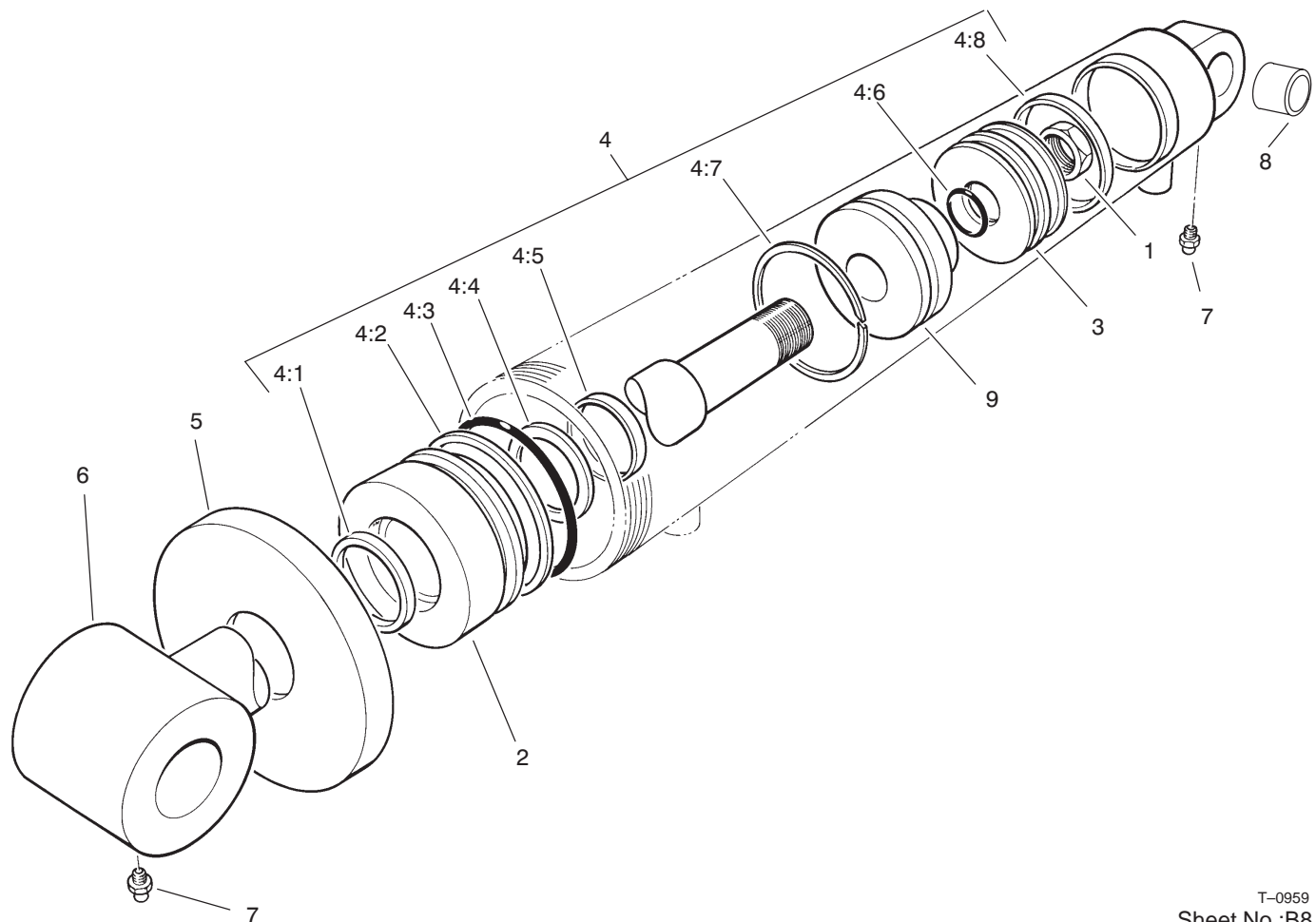

T-0959  
Sheet No.:B8

## Hydraulic Cylinder Assembly No. 74-2170

Ref. No.	Part No.	Qty.	Description
☆1		1	Nut
☆2		1	Head
☆3		1	Piston
4	86-7350	1	Repair Kit
☆4:1		1	Seal-Rod
☆4:2		1	Ring-Backup
☆4:3		1	O-Ring
☆4:4		1	Ring-Wear
☆4:5		1	Wiper-Dust
☆4:6		1	O-Ring
☆4:7		1	Ring-Wear
☆4:8		1	Seal-Uni Ring
☆5		1	Collar
☆6		1	Shaft
7	302-5	2	Fitting-Grease
8	95-1597	1	Bushing
☆9		1	Cushion

Ref. No.	Part No.	Qty.	Description

☆ Not serviced separately

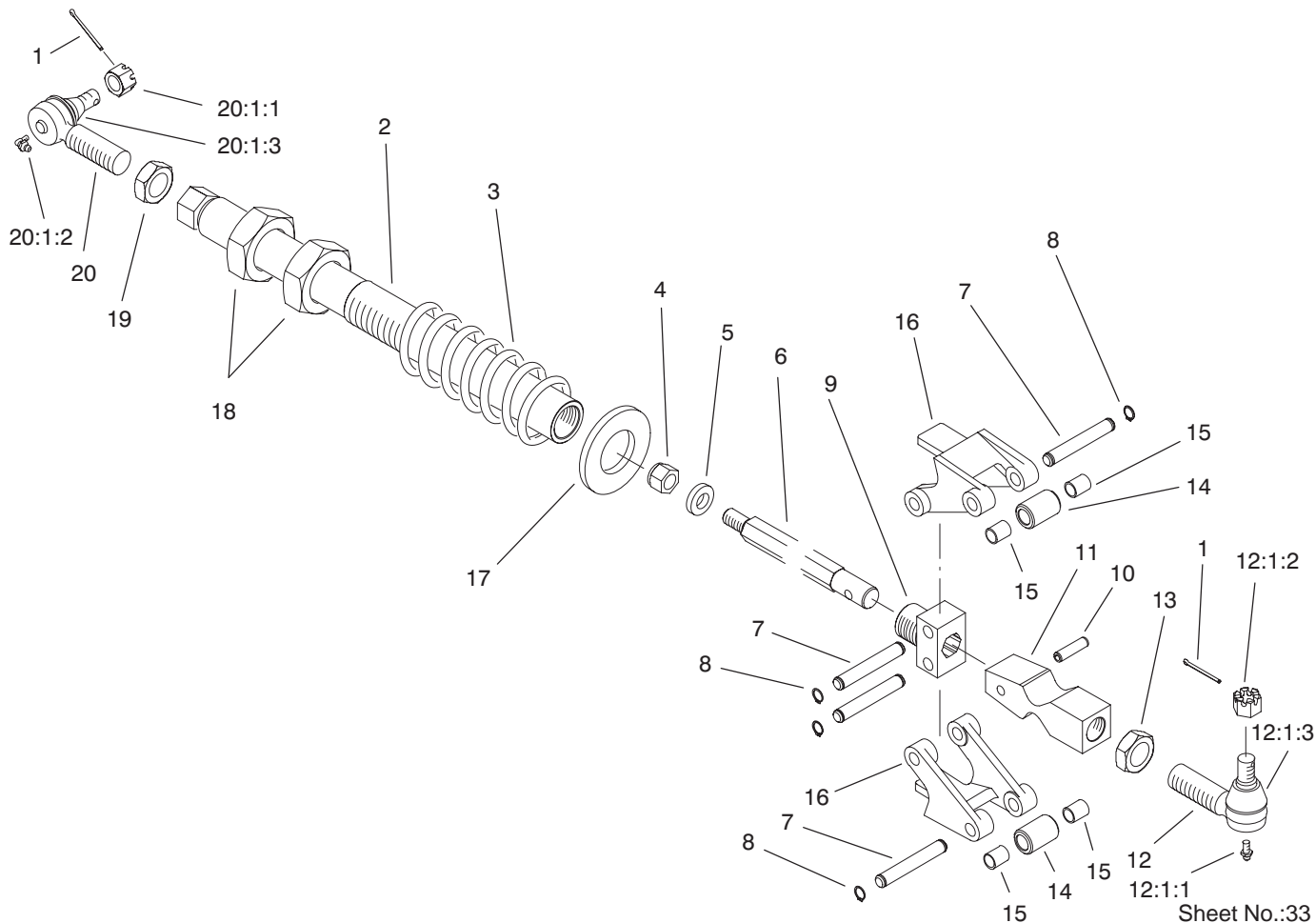

Sheet No.:33

### Wing Deck Latch Assembly

Ref. No.	Part No.	Qty.	Description
1	3272-12	4	Pin-Cotter
2	69-7210-03	2	Tube-Latch
3	69-8480-03	2	Spring-Compression
4	3296-41	2	Nut-Lock NI
5	71-2550	2	Washer-Shaft, Latch
6	69-9680	2	Shaft-Latch
7	92-4806	8	Pin-Latch
8	32120-47	16	Ring-Retaining, External
9	92-4804	2	Block-Latch, Pivot
10	32121-49	2	Pin-Roll
11	92-4805	2	Cam-Spring Trip
12	86-8100-01	2	Joint-Ball
☆12:1		1	Joint-Ball
12:1:1	302-5	1	Fitting-Grease
12:1:2	32136-2	1	Nut-SHH
12:1:3	105-7835	1	Seal
13	21-3000-01	2	Nut-Jam, Push Arm
14	92-4094	4	Roller-Latch
15	256-172	8	Bushing
16	69-1630-03	4	Arm-Pivot
17	69-9100	2	Washer-Latch
18	3220-22	4	Nut-Jam
19	21-3001-03	2	Nut-Jam, Push Arm
20	86-8101-03	2	Joint-Ball, LH
20:1		1	Joint-Ball, LH

Ref. No.	Part No.	Qty.	Description
20:1:1	32136-2	1	Nut-SHH
20:1:2	302-40	1	Fitting-Grease
20:1:3	105-7835	1	Seal

☆ Not serviced separately

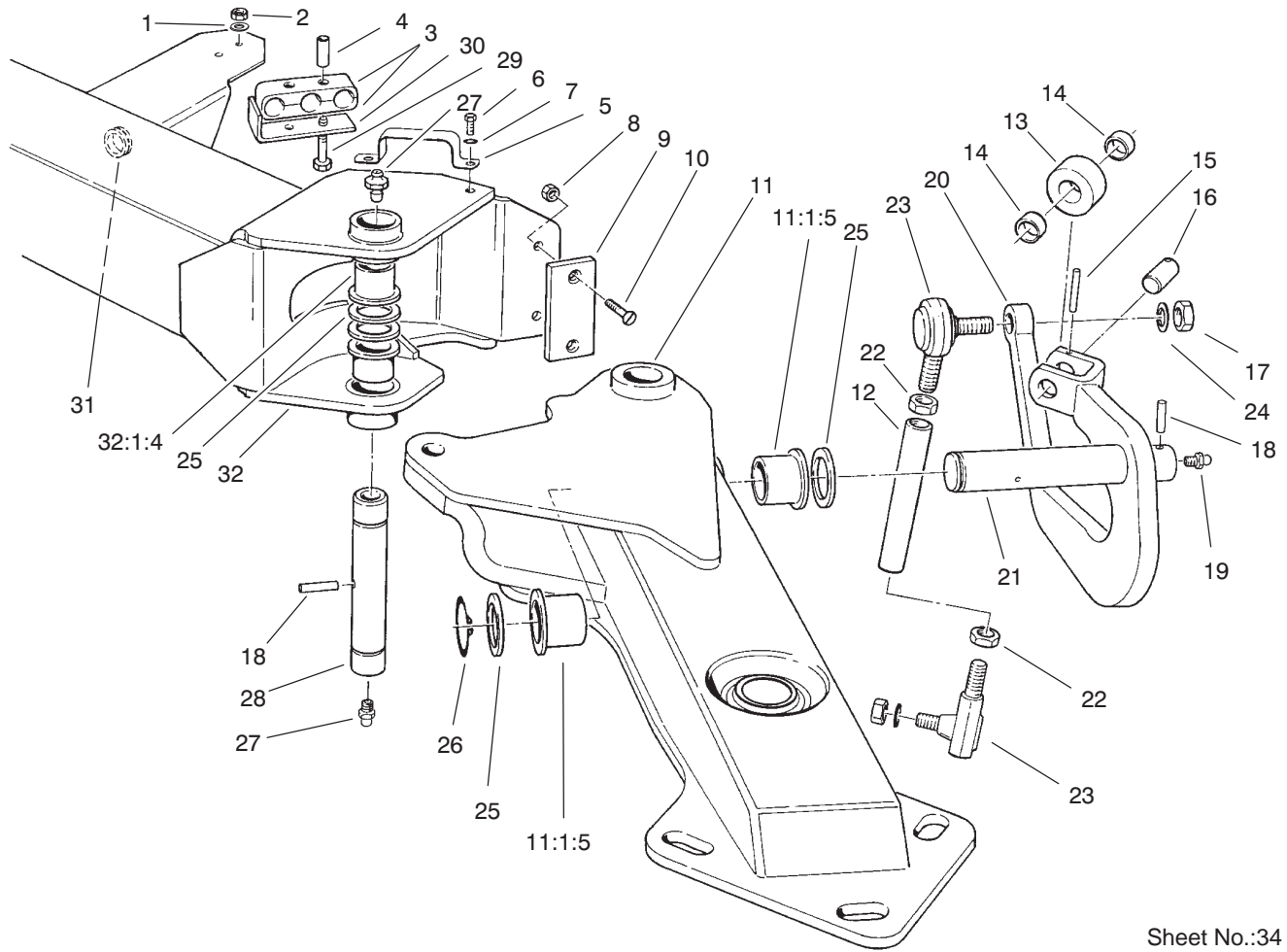

Sheet No.:34

## Outer Wing Deck Lift Assembly

Ref. No.	Part No.	Qty.	Description
1	3256-22	4	Washer-Flat
2	32128-32	4	Nut-HHF
3	74-2710	4	Clamp-Hose
4	74-2730	4	Tube
5	93-9928	2	Clamp-Hose
6	322-3	4	Screw-HH
7	3253-4	4	Washer-Lock
8	32152-1	4	Nut-Lock, NI
9	69-9300	2	Pad-Bumper
10	32108-103	4	Screw-FH
11	93-9941-01	1	Arm-Outer Lift, RH
11	93-9942-01	1	Arm-Outer Lift, LH
☆11:1		1	Arm-Outer Lift, LH
☆11:1		1	Arm-Outer Lift, RH
11:1:5	69-6470	2	Bushing-Castor
12	71-2600	2	Tube-Antisway
13	69-9240	2	Roller-Cam
14	256-76	4	Bushing
15	32121-34	2	Pin-Roll
16	69-9250	2	Pin-Roller
17	3219-7	4	Nut-Hex
18	32121-110	4	Pin-Roll, Slotted
19	302-5	2	Fitting-Grease
20	98-3311-01	1	Arm-Anti Swing, LH
20	98-3312-01	1	Arm-Anti-Sway, RH
21	82-7900	2	Arm-Shaft

Ref. No.	Part No.	Qty.	Description
22	3220-7	4	Nut-Jam
23	2411-40	4	End-Rod, Superior
24	3253-9	4	Washer-Lock/Sp
25	98-1452	12	Washer-Thrust
26	32151-10	2	Ring-Snap
27	302-2	6	Fitting-Grease
28	71-2620	2	Shaft-Elbow, Lift Arm
29	321-15	4	Screw-HH
30	94-6772-01	2	Retainer
31	93-9912	2	Grommet
32	93-9926-01	1	Arm-Lift, LH
32	93-9925-01	1	Arm-Lift, RH
☆32:1		1	Arm-Lift, RH
☆32:1		1	Arm-Lift, LH
32:1:4	69-6470	4	Bushing-Castor

☆ Not serviced separately

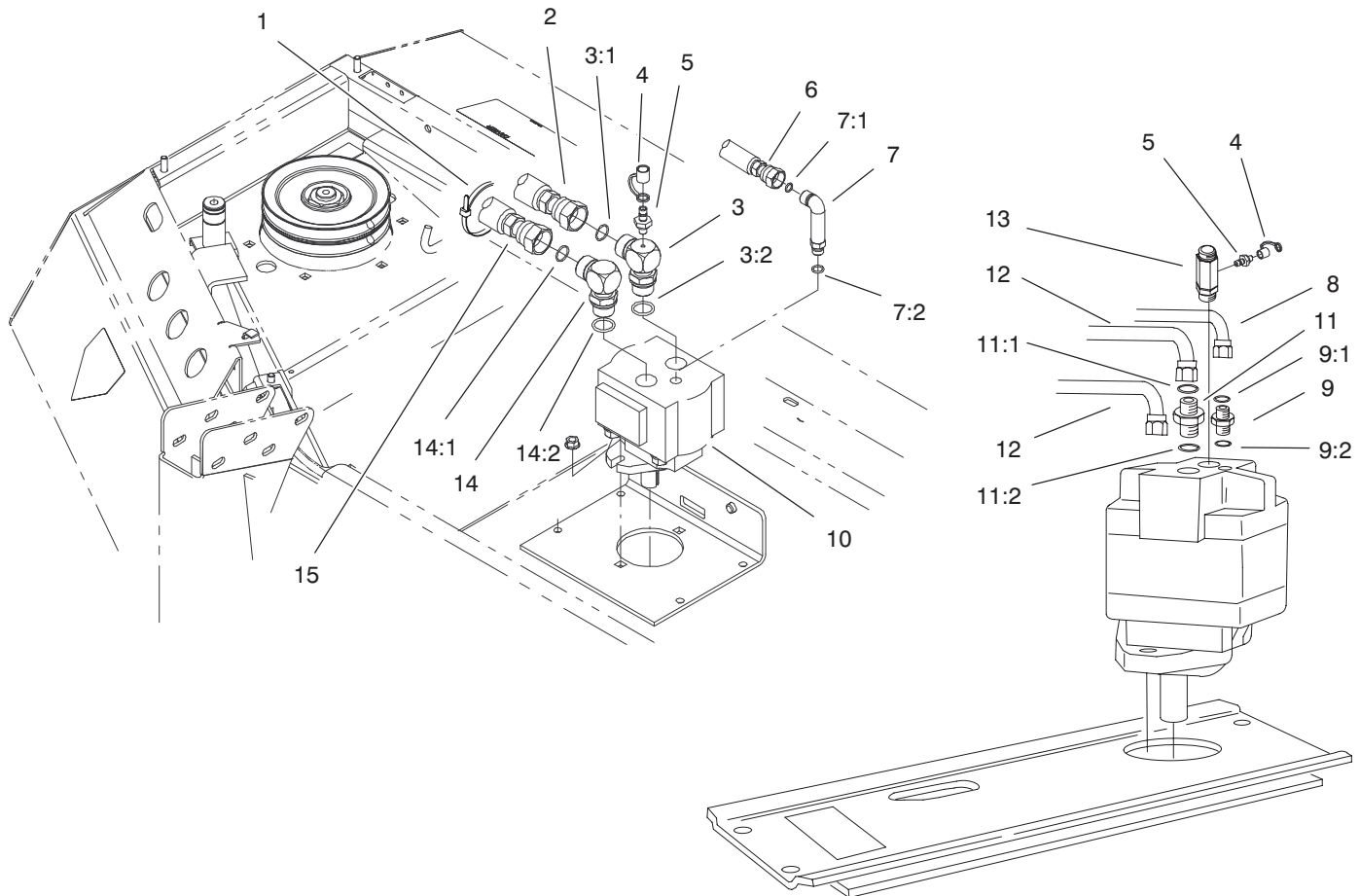

Sheet No.:35

## Deck Motor Assembly

Ref. No.	Part No.	Qty.	Description
1	3290-378	2	Tie-Cable
2	106-0079	1	HYD Hose ASM
3	99-4444	1	Fitting
3:1	237-58	1	O-Ring
3:2	237-81	1	O-Ring
4	354-79	3	Cap-Dust, Yellow
5	99-4443	3	Fitting
6	76-2770	1	Hose ASM
7	69-4320	1	Fitting-90°
7:1	237-22	1	O-Ring
7:2	237-42	1	O-Ring
8	93-9917	2	HYD Hose ASM
9	340-2	2	Fitting-HYD, Straight
9:1	237-22	1	O-Ring
9:2	237-42	1	O-Ring
10	94-4907	3	Motor-HYD
11	340-8	2	Adapter
11:1	237-65	1	O-Ring
11:2	237-81	1	O-Ring
12	93-9918	4	HYD Hose ASM
13	99-4442	2	Fitting
14	95-1692	1	Fitting
14:1	237-58	1	O-Ring
14:2	237-81	1	O-Ring
15	106-0078	1	HYD Hose ASM

Ref. No.	Part No.	Qty.	Description

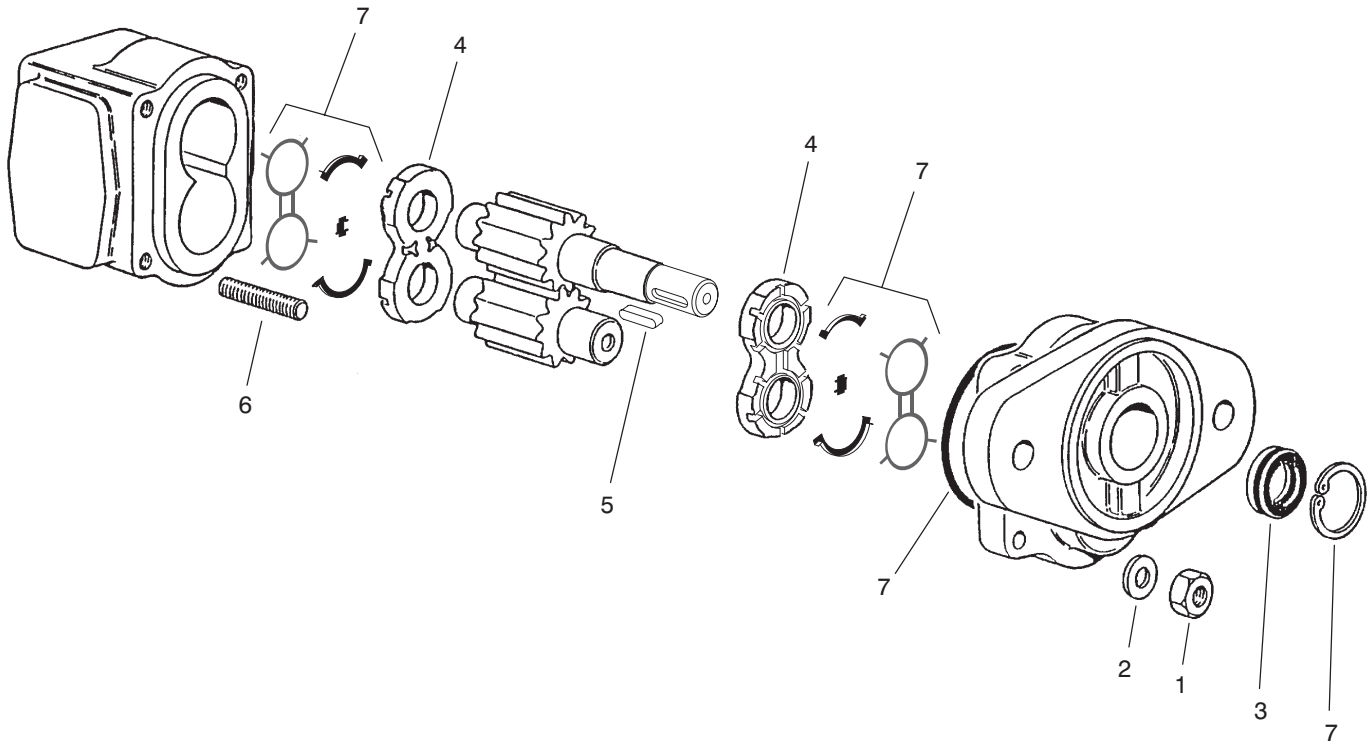

T-2313  
Sheet No.:B9

## Hydraulic Motor Assembly No. 94-4907

Ref. No.	Part No.	Qty.	Description
1	33016-00	4	Nut-Hex
2	33096-00	4	Washer-Flat
3	94-5391	1	Seal-Shaft
4	94-5390	2	Plate-Load
5	93-7637	1	Key-Square
6	99-5903	4	Stud
7	94-5392	1	Seal Kit

Ref. No.	Part No.	Qty.	Description

# Hydraulic Schematic

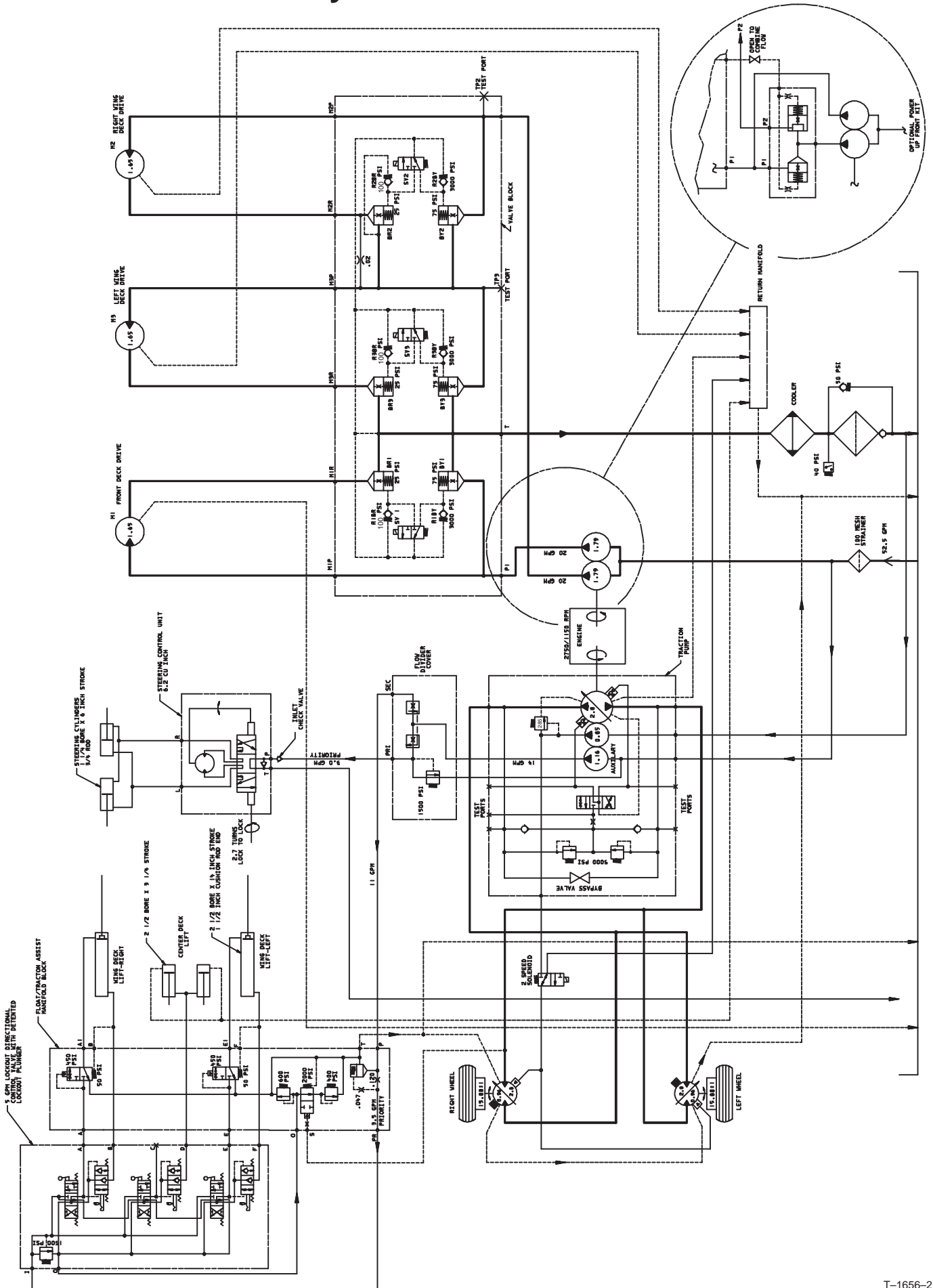

# Electrical Schematic

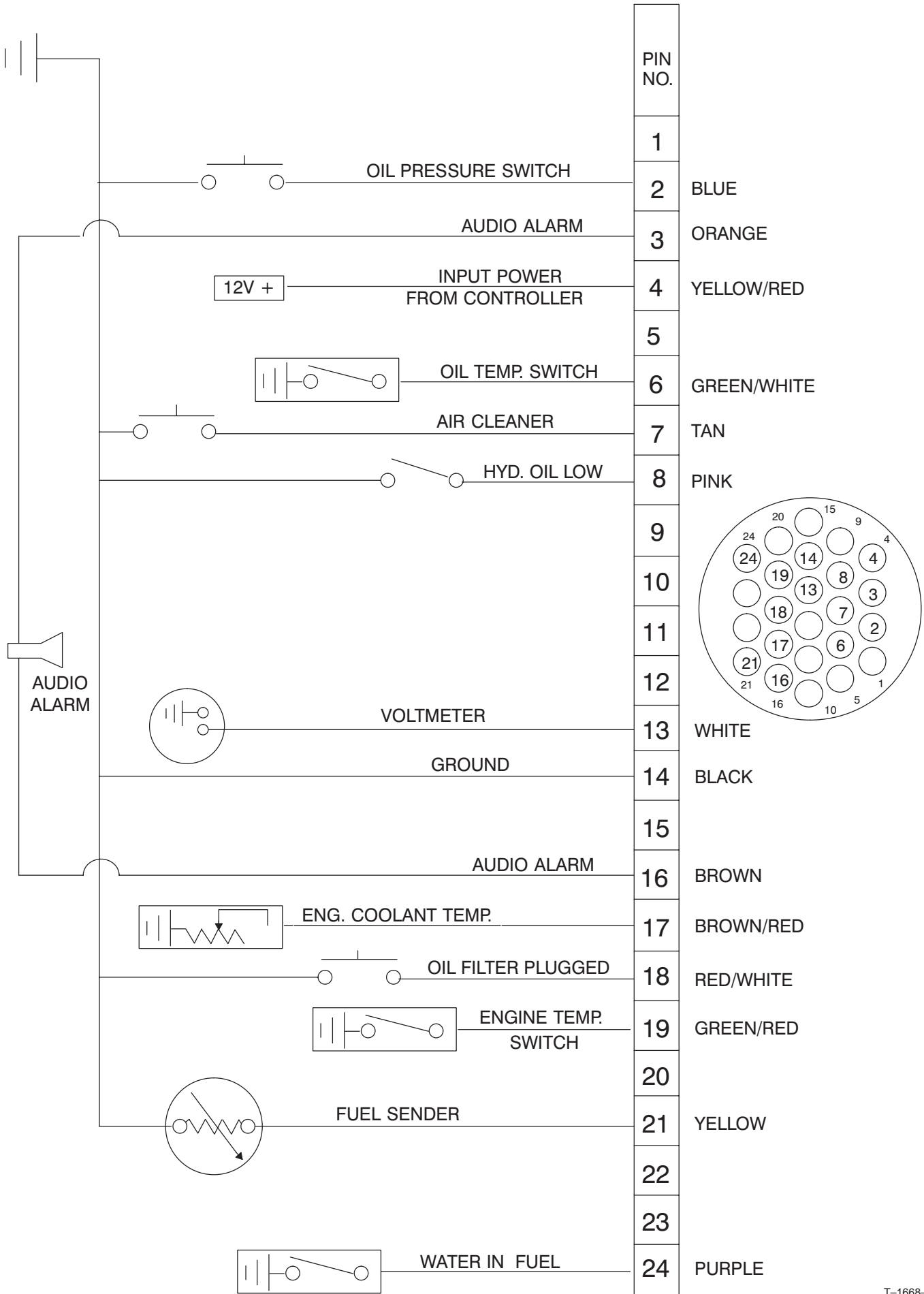



# Controller Electrical Schematic

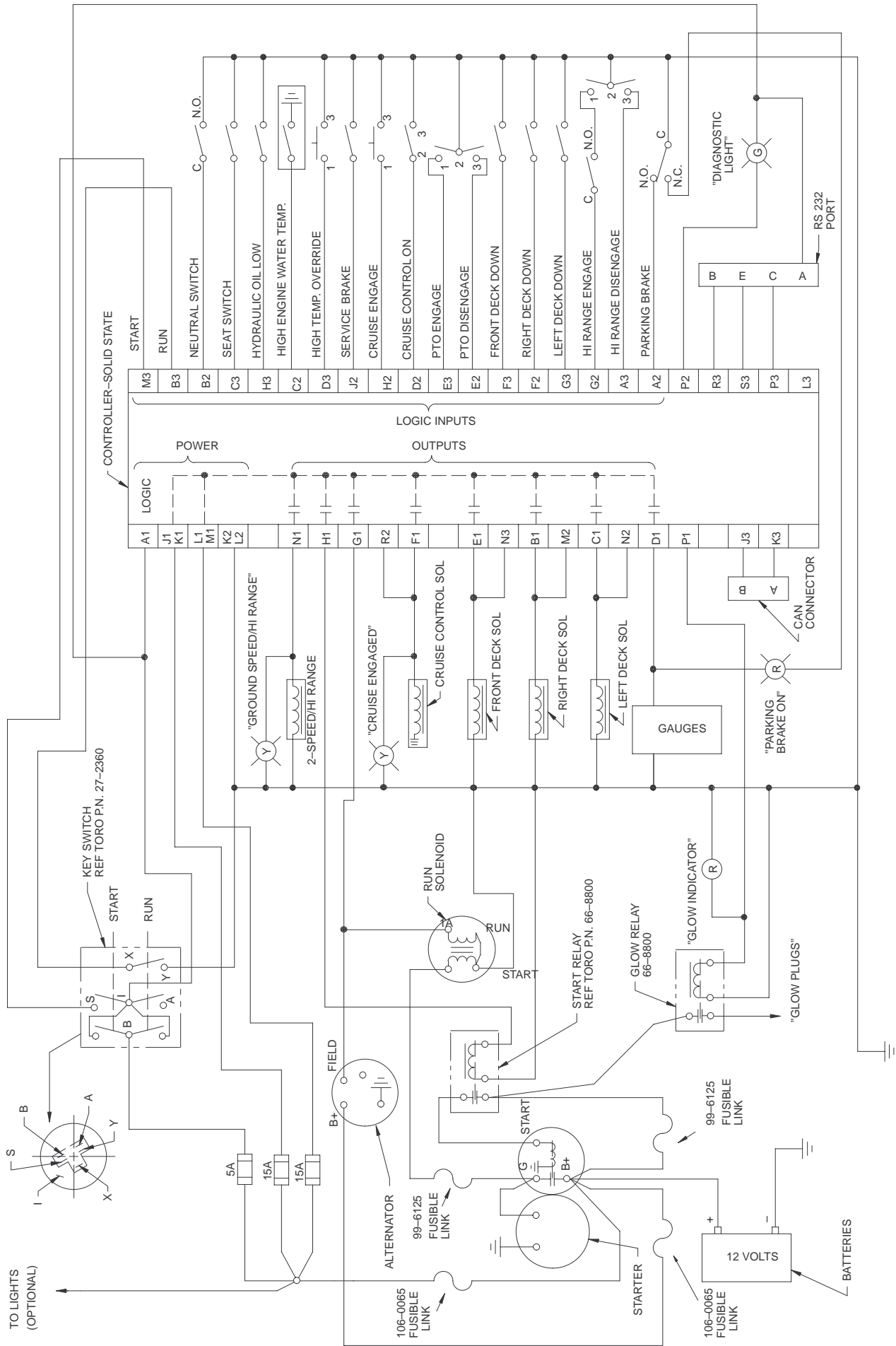

CONNECTION DIAGRAM

# Operators Control Panel Electrical Schematic

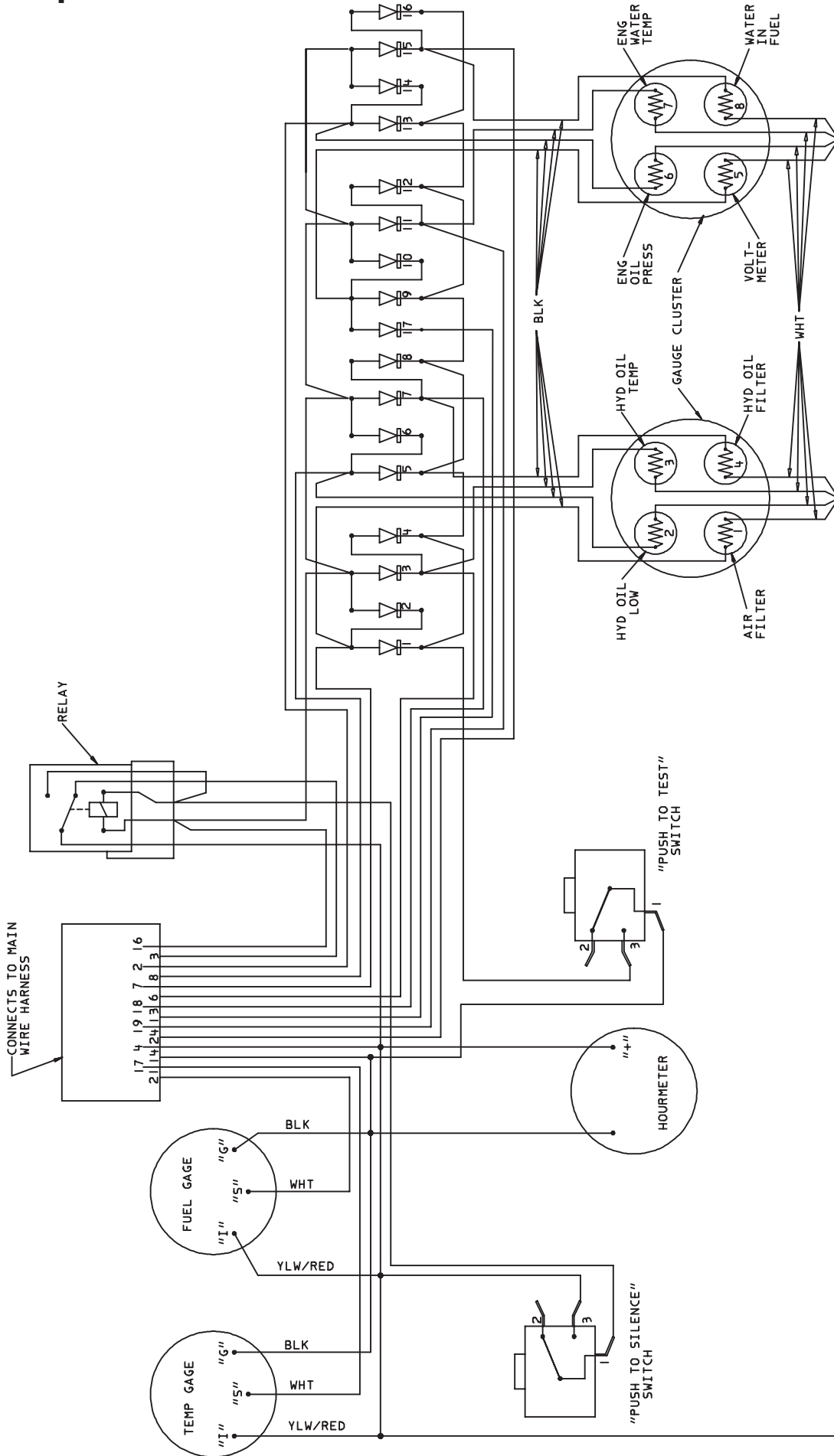

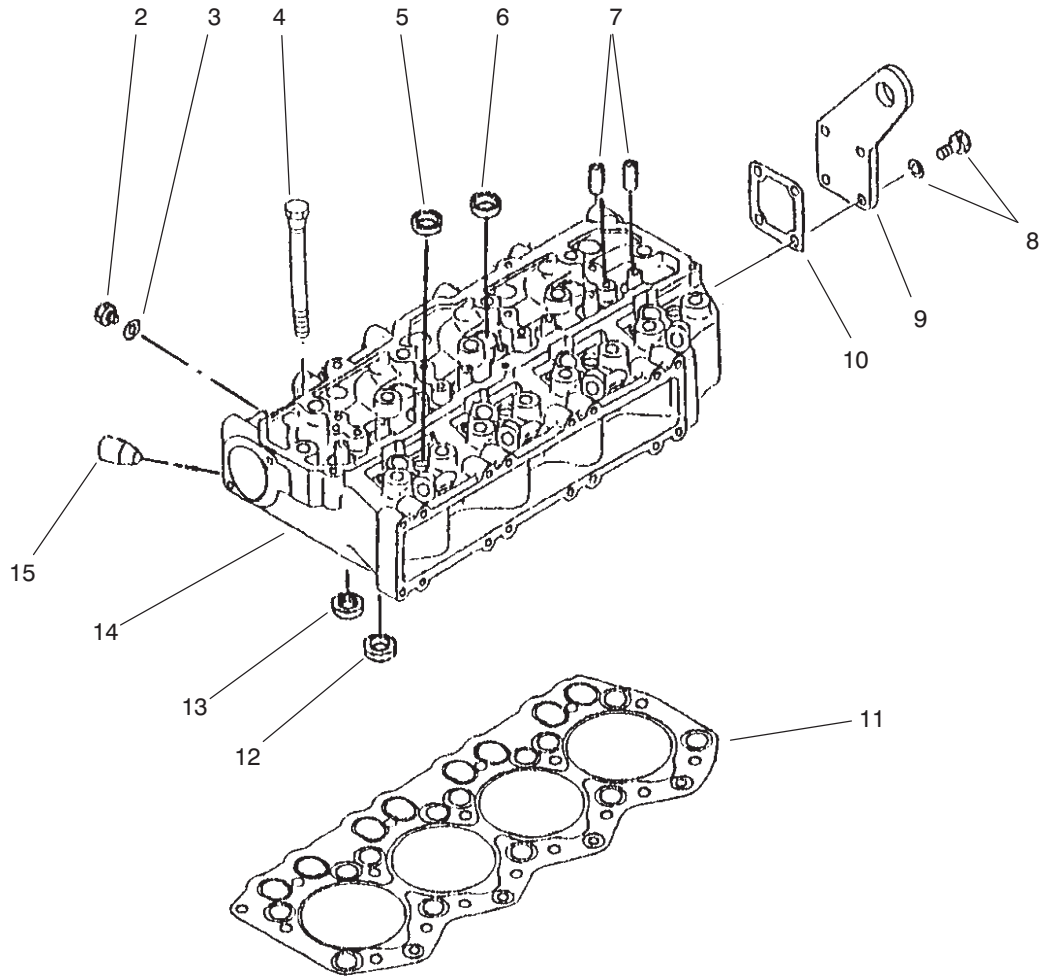

T-2949

### Cylinder Head Assembly

Ref. No.	Part No.	Qty.	Description
2	99-1812	1	Plug-Drain
3	99-1813	1	Gasket
4	99-1806	17	Bolt-Head, Cylinder
5	99-1801	12	Cap-Sealing, 20mm
6	99-1802	7	Cap-Sealing, 25mm
7	99-1803	8	Guide-Valve
8	99-1811	4	Bolt w/Washer
9	99-1808	1	Eye-Lifting, Rear
10	99-1809	1	Gasket-Head, Rear
11	99-1807	1	Gasket-Head, Cylinder
12	99-1804	4	Seat-Valve, Inlet
13	99-1805	4	Seat-Valve, Exhaust
14		1	Head-Cylinder
15		1	Plug
*	99-1800	1	Cylinder Head ASM (Incl. Ref. #2-3, 5-7 & 12-14)

Ref. No.	Part No.	Qty.	Description

\* Not Illustrated

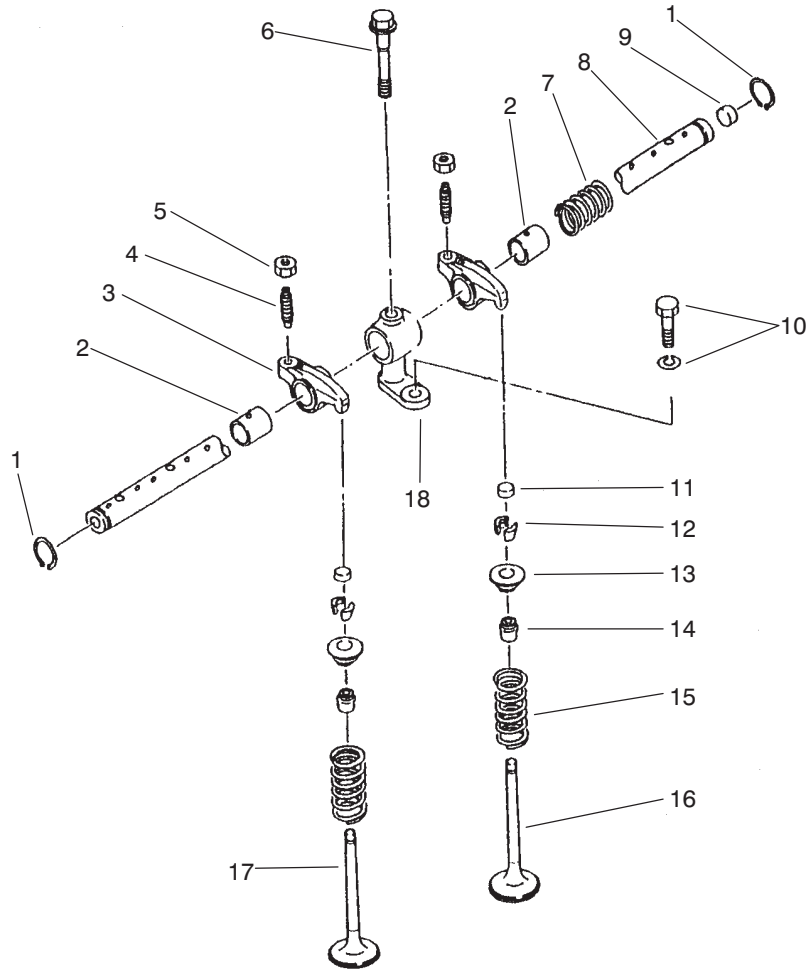

T-2950

## Valve Mechanism Assembly

Ref. No.	Part No.	Qty.	Description
1	99-1822	2	Ring-Snap
2		8	Bushing-Rocker
3		8	Rocker
4	93-3401	8	Screw-Rocker
5	51-5210	8	Nut-Jam
6	99-1824	4	Bolt-Bracket, Rocker
7	99-1820	3	Spring-Rocker
8		1	Shaft-Rocker
9		2	Plug-Shaft, Rocker
10	99-1825	4	Bolt w/Washer
11	51-5280	8	Cap
12	60-7420	16	Cotter-Valve
13	99-1816	8	Retainer-Upper
14	99-1817	8	Seal-Stem, Valve
15	51-5320	8	Spring-Valve
16	99-1815	4	Valve-Exhaust
17	99-1814	4	Valve-Inlet
18	99-1823	4	Bracket-Shaft, Rocker
*	99-1818	1	Rocker & Shaft ASM (Incl. Ref. #1-9)
*	99-1819	8	Rocker ASM (Incl. Ref. #2-5)
*	99-1821	1	Rocker Shaft ASM (Incl. Ref. #8-9)

Ref. No.	Part No.	Qty.	Description

\* Not Illustrated

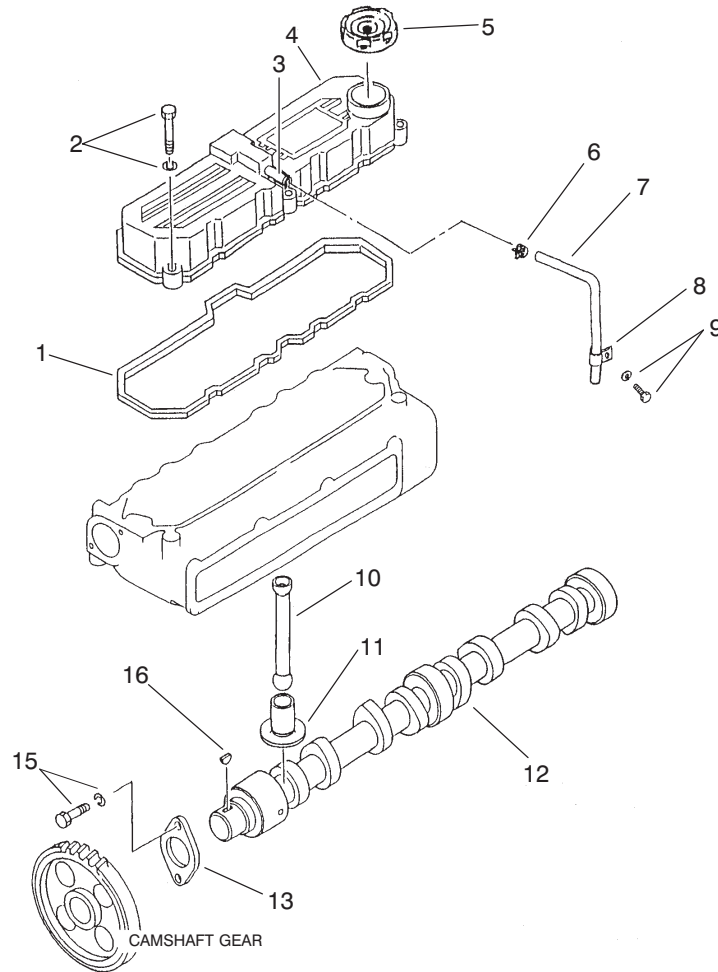

T-2951

## Rocker Cover and Camshaft Assembly

Ref. No.	Part No.	Qty.	Description	Ref. No.	Part No.	Qty.	Description
1	99-1827	1	Gasket-Rocker				
2	99-1828	5	Bolt w/Washer				
3		1	Pipe				
4		1	Cover-Rocker				
5	42-7420	1	Cap-Filter, Oil				
6	99-1833	1	Clip-Hose				
7	99-1834	1	Hose-Breather				
8	99-1835	1	Clip				
9	99-1836	1	Bolt w/Washer				
10	99-1832	8	Rod-Push				
11	99-1831	8	Tappet				
12	99-1829	1	Camshaft				
13	51-5470	1	Plate-Thrust				
15	99-1830	2	Bolt w/Washer				
16	51-5460	1	Key-Woodruff				
*	99-1826	1	Rocker Cover ASM (Incl. Ref. #3-4)				

\* Not Illustrated

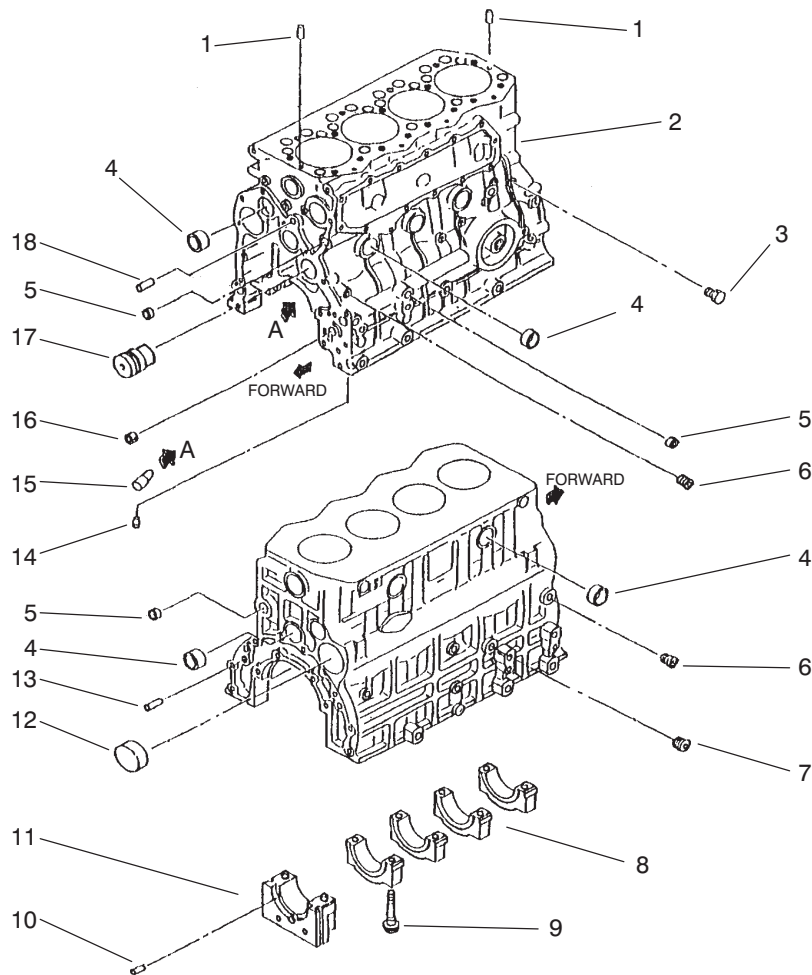

T-2952

### Crankcase Assembly

Ref. No.	Part No.	Qty.	Description
1	93-3365	2	Pin-Dowel
2		1	Crankcase
3	99-1845	1	Plug-Taper
4	51-5600	10	Cap-Sealing
5	70-3370	6	Cap-Sealing
6	86-6240	5	Plug-Taper
7	56-0100	1	Plug-Taper
8		4	Cap-Bearing
9	99-1838	10	Bolt-Cap, Bearing
10	99-1842	6	Pin-Spring
11		1	Cap-Bearing
12	99-1840	1	Plug-Cam
13	70-3000	2	Pin-Dowel
14		3	Plug
15	99-1839	4	Valve-Check
16	99-1843	1	Bushing
17	99-1844	1	Shaft-Idler
18	99-1841	1	Pin-Dowel
*	99-1837	1	Crankcase ASM (Incl. Ref. #1-18)

Ref. No.	Part No.	Qty.	Description

\* Not Illustrated

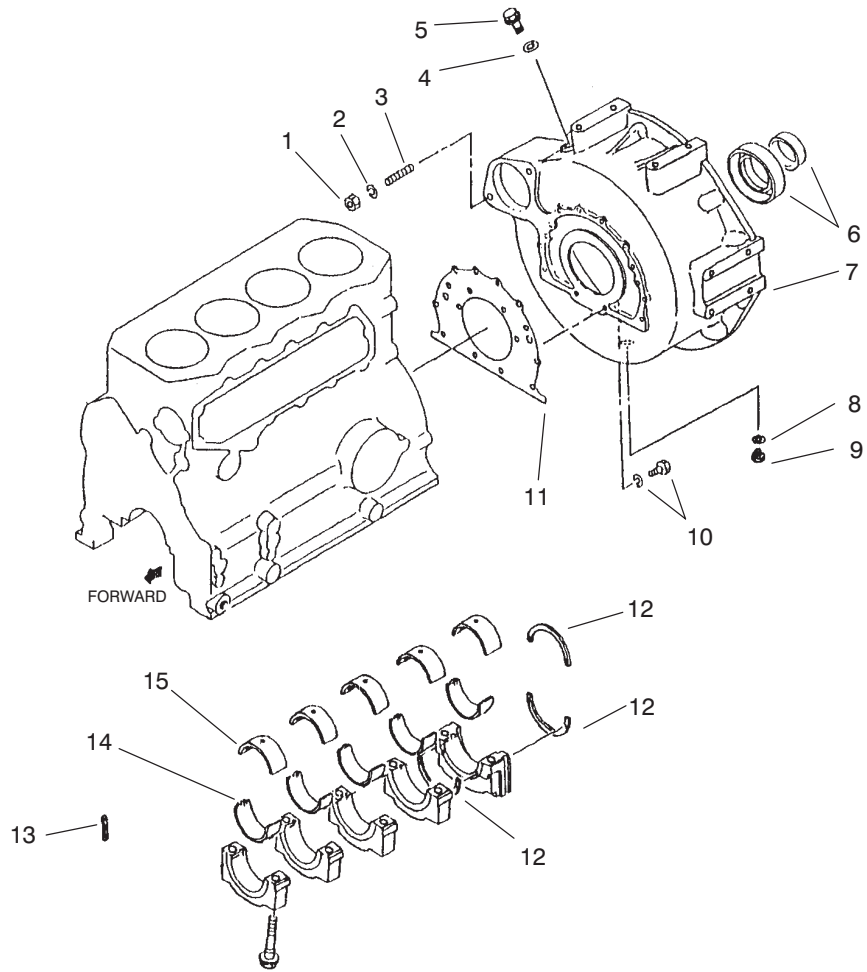

T-2953

## Flywheel Housing and Main Metal Assembly

Ref. No.	Part No.	Qty.	Description
1	51-5970	2	Nut-Lock
2	51-6390	2	Washer-Spring
3	99-1858	2	Stud
4	99-1813	1	Gasket
5	99-1812	1	Plug-Drain
6	60-7430	1	Seal-Oil
7	99-1854	1	Housing-Flywheel
8	42-7290	1	Gasket
9	67-2520	1	Plug-Drain
10	99-1856	10	Bolt w/Washer
10	99-1857	2	Bolt w/Washer
11	99-1855	1	Gasket-Rear
12	99-1850	3	Plate-Thrust Std.
12	99-1851	1	Plate-Thrust O.S. 0.15
12	99-1852	1	Plate-Thrust O.S. 0.30
13	99-1853	2	Seal-Side
14		5	Set-Metal, Main
15		5	Set-Metal, Main
*	99-1846	1	Set-Metal, Main Std. (Incl. Ref. #14-15)
*	99-1847	1	Set-Metal, Main U.S. .25 (Incl. Ref. #14-15)
*	99-1848	1	Set-Metal, Main U.S. 0.50 (Incl. Ref. #14-15)
*	99-1849	1	Set-Metal, Main U.S. 0.75 (Incl. Ref. #14-15)

Ref. No.	Part No.	Qty.	Description

\* Not Illustrated



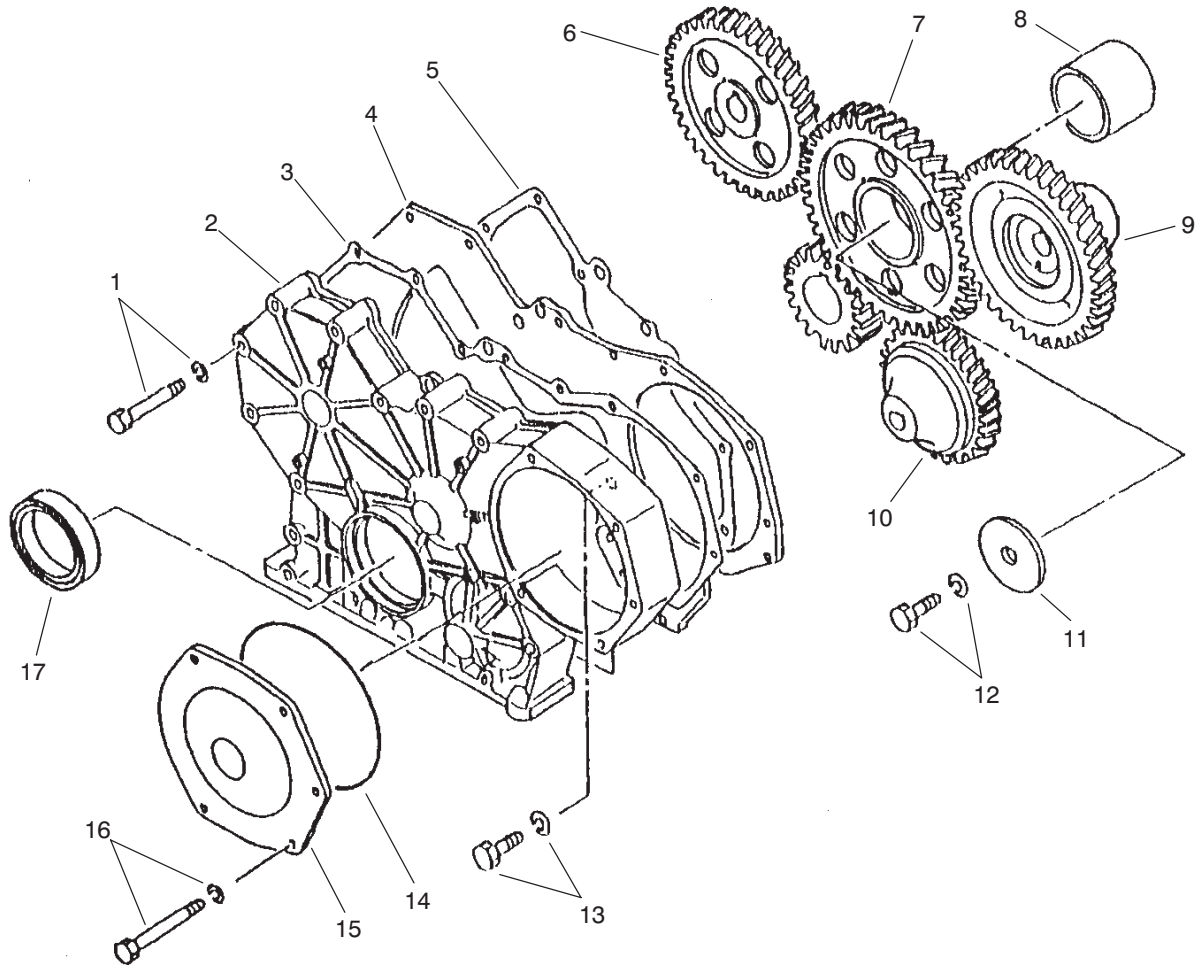

T-2954

### Timing Gear Case and Timing Gear Assembly

Ref. No.	Part No.	Qty.	Description
1	99-1864	13	Bolt w/Washer
2	99-1861	1	Case-Gear, Timing
3	99-1862	1	Gasket-Gear
4	99-1859	1	Plate-Front
5	99-1860	1	Gasket-Plate, Front
6	99-1868	1	Gear-Camshaft
7		1	Gear-Idler
8		1	Bushing
9	99-1869	1	Gear-Pump, Injection
10	99-1873	1	Gear-Pump, Oil
11	99-1871	1	Plate-Thrust
12	99-1872	1	Bolt w/Washer
13	99-1810	5	Bolt w/Washer
14	99-1865	1	O-Ring
15	99-1863	1	Cover-Gear, Case
16	99-1866	5	Bolt w/Washer
17	99-1867	1	Seal-Oil
*	99-1870	1	Idler Gear ASM (Incl. Ref. #7-8)

Ref. No.	Part No.	Qty.	Description

\* Not Illustrated

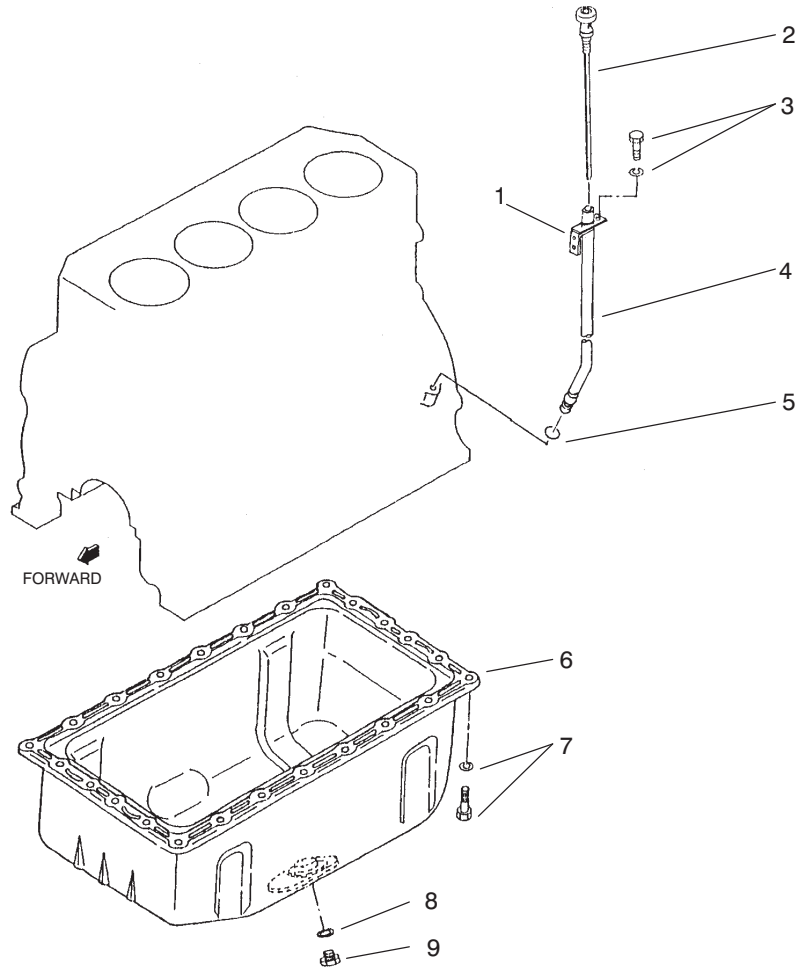

T-2955

## Oil Pan and Oil Level Assembly

Ref. No.	Part No.	Qty.	Description
1	99-1877	1	Bracket-Guide, Gage
2	99-1875	1	Gage-Level, Oil
3	99-1811	1	Bolt w/Washer
4	99-1876	1	Guide-Gage, Oil Level
5	99-1878	1	O-Ring
6		1	Pan-Oil
7	99-1810	26	Bolt w/Washer
8	68-6430	1	Gasket
9	68-6420	1	Plug-Drain
*	99-1874	1	Oil Pan ASM (Incl. Ref. #6, 8 & 9)

Ref. No.	Part No.	Qty.	Description

\* Not Illustrated

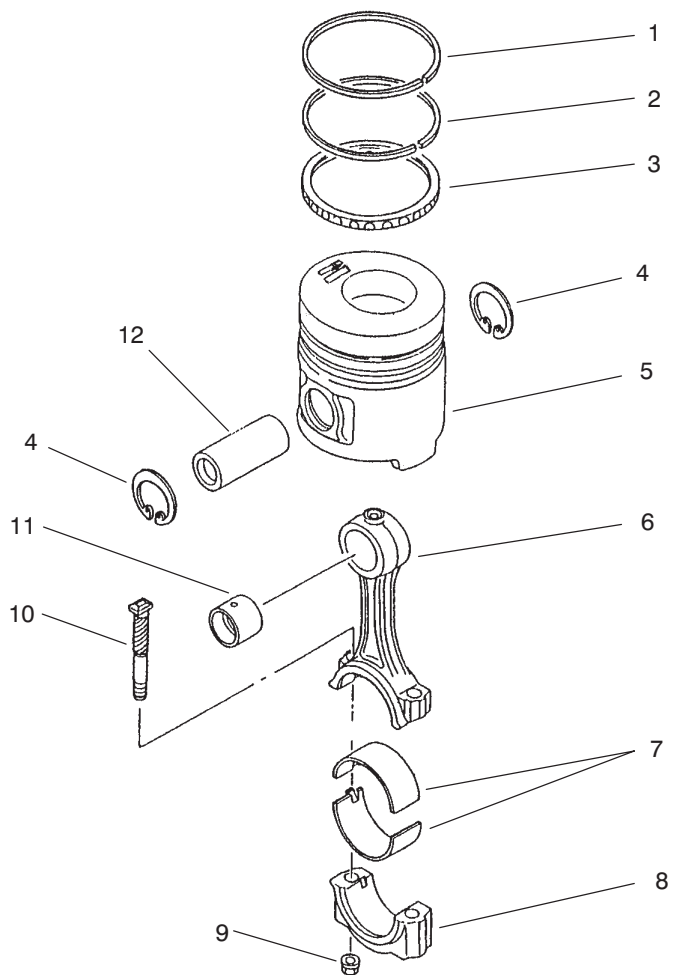

T-2956

## Piston and Connecting Rod Assembly

Ref. No.	Part No.	Qty.	Description	Ref. No.	Part No.	Qty.	Description
1		4	Ring-No. 1				
*	99-1884	4	Ring-Piston O.S. 0.25 (Incl. Ref. #1-3)				
2		4	Ring-No. 2				
*	99-1885	4	Ring-Piston O.S. 0.50 (Incl. Ref. #1-3)				
3		4	Ring-Oil				
4	99-1887	8	Ring-Snap				
5	99-1880	4	Piston-Std.				
5	99-1881	4	Piston-O.S. 0.25				
5	99-1882	4	Piston-O.S. 0.50				
6		4	Rod-Connecting				
7	99-1891	1	Set-Metal Std.				
7	99-1892	1	Set-Metal O.S. 0.25				
7	99-1893	1	Set-Metal O.S. 0.50				
7	99-1894	1	Set-Metal O.S. 0.75				
8		4	Cap-Rod, Connecting				
9	51-6230	8	Nut				
10	99-1889	8	Bolt-Connecting				
11	99-1890	8	Bushing-Rod, Connecting				
12	99-1886	4	Pin-Piston				
*	99-1888	4	Connecting Rod ASM (Incl. Ref. #6-11)				
*	99-1883	4	Set-Ring, Piston Std (Incl. Ref. #1-3)				

\* Not Illustrated

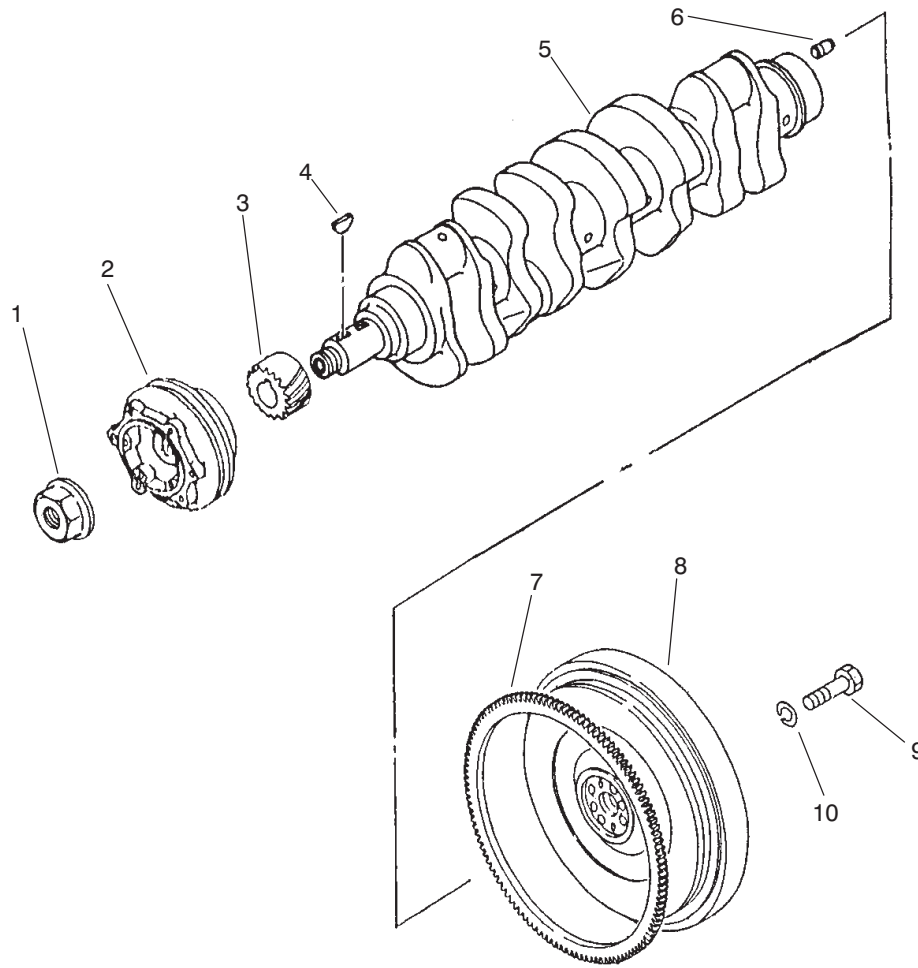

T-2957

### Crankshaft and Flywheel Assembly

Ref. No.	Part No.	Qty.	Description
1	99-1897	1	Nut-Crankshaft
2	99-1896	1	Pulley-Crankshaft
3	99-1898	1	Gear-Crankshaft
4	51-5460	2	Key-Woodruff
5		1	Crankshaft
6	51-6300	2	Pin-Dowel
7	99-2100	1	Gear-Ring
8		1	Flywheel
9	70-2880	4	Bolt
10	51-8610	4	Washer-Spring
*	99-1895	1	Crankshaft ASM (Incl. Ref. #1-6)
*	99-1899	1	Flywheel ASM (Incl. Ref. #7-8)

Ref. No.	Part No.	Qty.	Description

\* Not Illustrated

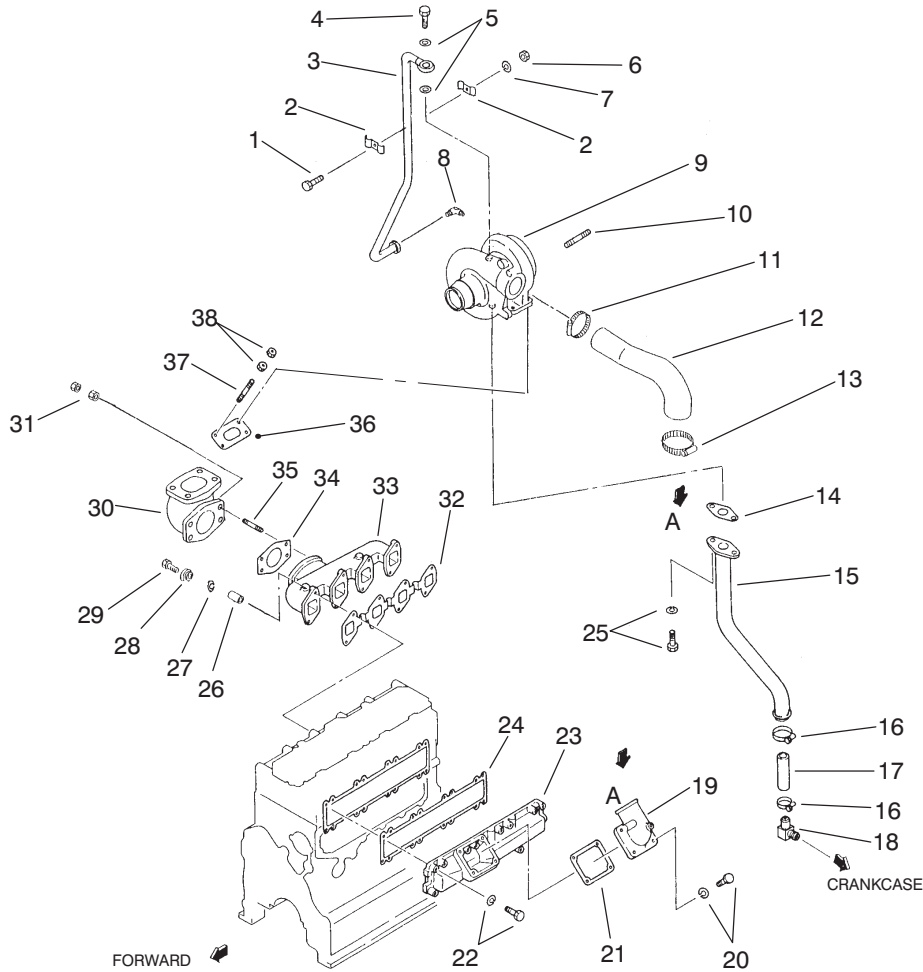

T-2958

## Inlet and Exhaust Manifold Assembly

Ref. No.	Part No.	Qty.	Description
1	60-7290	1	Bolt
2	99-2125	2	Clamp
3	99-2119	1	Pipe-Oil
4	70-4980	1	Bolt-Eye
5	51-5060	2	Gasket
6	99-2126	1	Nut
7	51-7400	1	Washer-Spring
8	99-2120	1	Elbow
9	99-2124	1	Turbocharger ASM
10	99-2115	3	Stud
11	99-2117	1	Clamp
12	99-2116	1	Hose-Air
13	70-3440	1	Clamp
14	99-2121	1	Gasket-Pipe, Drain
15	99-2118	1	Pipe-Drain, Oil
16	70-3090	2	Clamp-Hose
17	99-2123	1	Hose-Oil
18	70-5310	1	Elbow
19	99-2103	1	Elbow-Inlet, Air
20	99-1811	4	Bolt w/Washer
21	99-2104	1	Gasket-Heater, Air
22	99-1828	16	Bolt w/Washer
23	99-2101	1	Manifold Inlet ASM
24	99-2102	1	Gasket-Manifold, Inlet
25	99-2122	2	Bolt w/Washer
26	99-2109	8	Spacer

Ref. No.	Part No.	Qty.	Description
27	51-7250	8	Washer-Spring
28	99-2110	8	Washer
29	99-2111	8	Bolt w/Washer
30	99-2106	1	Pipe-Exhaust
31	60-7120	8	Nut
32	99-2107	1	Gasket-Exhaust, Manifold
33	99-2108	1	Manifold Exhaust ASM
34	99-2105	1	Gasket-Exhaust
35	70-3480	4	Stud
36	99-2114	1	Gasket-Exhaust
37	99-2112	4	Stud
38	99-2113	8	Nut-Lock

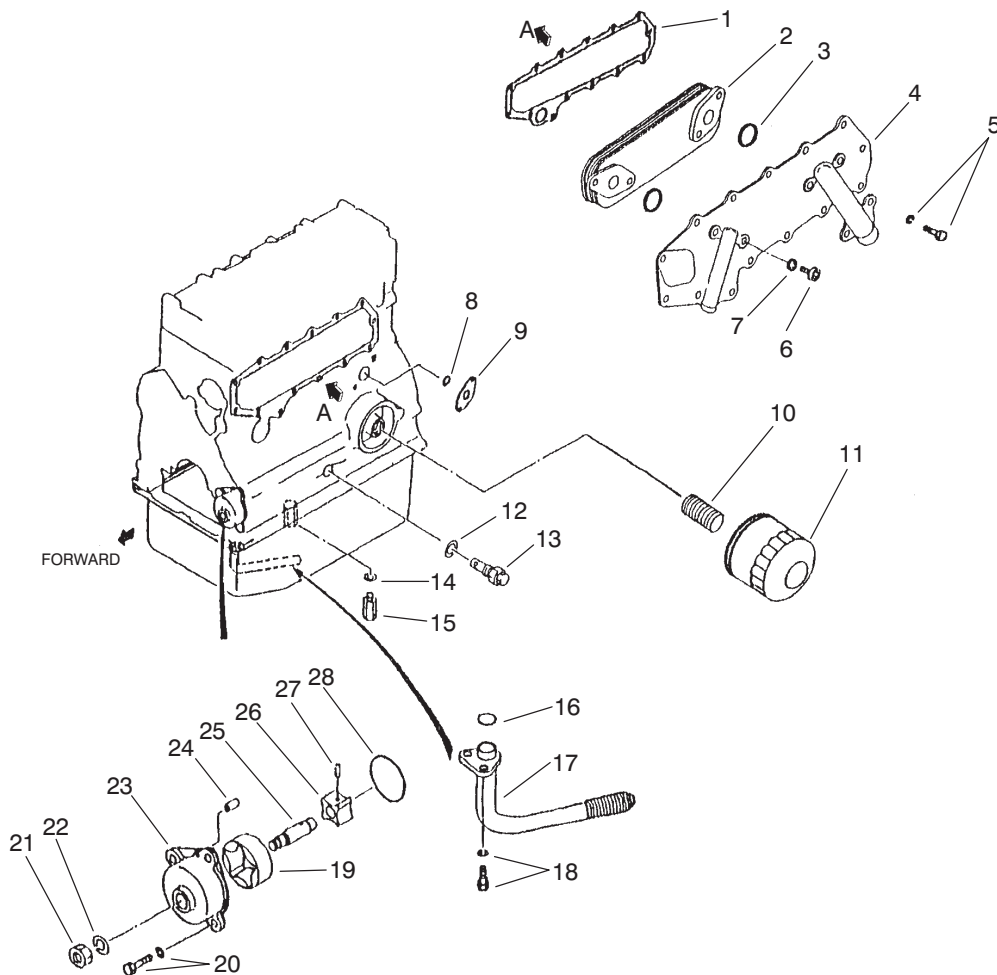

T-2959

## Oil System Assembly

Ref. No.	Part No.	Qty.	Description
1	99-2139	1	Gasket-Cover, Side
2	99-2136	1	Element ASM
3	99-2141	2	O-Ring
4		1	Case ASM
5	99-1811	16	Bolt w/Washer
6	99-2138	4	Bolt-Cooler, Oil
7	99-2142	4	Gasket
8	99-2131	2	O-Ring
9	99-2140	1	Gasket
10	99-2144	1	Union-Filter, Oil
11	99-2143	1	Cartridge-Oil
12	93-3417	1	Gasket
13	99-2132	1	Valve
14	99-2134	1	Gasket
15	99-2133	1	Valve
16	99-2131	1	O-Ring
17	99-2130	1	Strainer-Oil
18	99-1830	2	Bolt w/Washer
19		1	Rotor-Outer
20	99-1811	4	Bolt w/Washer
21	99-2129	1	Nut-Jam
22	51-6390	1	Washer-Spring
23		1	Case-Pump, Oil
24		2	Pin-Dowel
25		1	Shaft-Pump, Oil
26		1	Rotor-Inner

Ref. No.	Part No.	Qty.	Description
27		1	Pin
28	99-2128	1	O-Ring
*	99-2127	1	Oil Pump ASM (Incl. Ref.#19 & 23-27)
*	99-2137	1	Case ASM
*	99-2135	1	Oil Cooler ASM (Incl. Ref. #2-4 & 6-7)

\* Not Illustrated

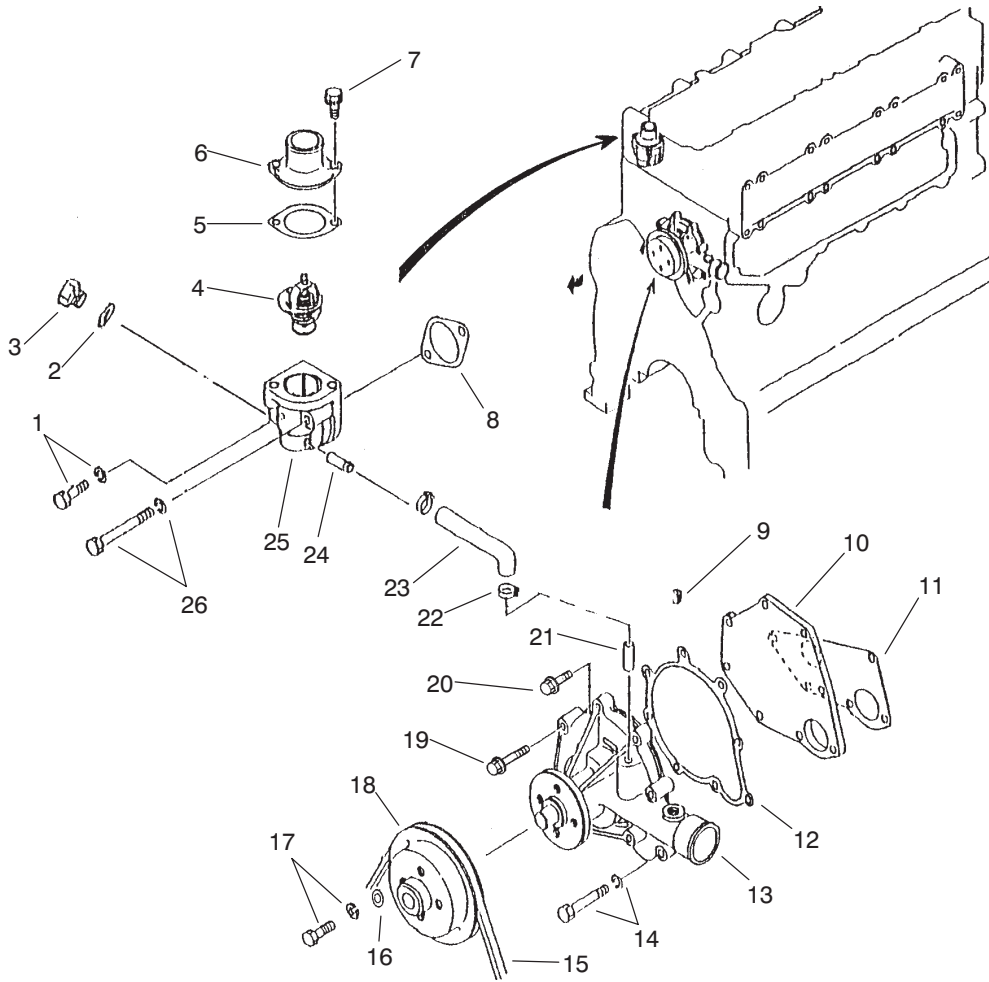

T-2960

## Cooling System Assembly

Ref. No.	Part No.	Qty.	Description
1	99-2150	1	Bolt w/Washer
2	99-1813	2	Gasket
3	99-1812	2	Plug-Drain
4	99-2155	1	Thermostat
5	99-2154	1	Gasket-Thermostat
6	99-2153	1	Cover-Thermostat
7	92-2133	2	Bolt-Flange
8	51-7210	1	Gasket
9		1	Plug-Tapered
10	99-2146	1	Cover-Pump, Water
11	99-2148	1	Gasket-Pump, Water
12	99-2147	1	Gasket-Cover, Pump
13		1	Case-Pump, Water
14	99-2150	5	Bolt w/Washer
15	99-2159	1	Belt-Edge, Raw
16	51-5160	4	Washer
17	99-2160	4	Bolt w/Washer
18	99-2149	1	Pulley-Pump, Water
19	99-2151	1	Bolt-Flange
20	92-2133	2	Bolt-Flange
21		1	Pipe-Water
22	93-4297	2	Clamp-Hose
23	99-2152	1	Hose-By-Pass
24		1	Pipe
25		1	Case
26	99-2158	1	Bolt w/Washer

Ref. No.	Part No.	Qty.	Description
*	99-2157	1	Thermostat ASM (Incl. Ref.# 4-7 & 24-25)
*	99-2145	1	Water Pump ASM (Incl. Ref. #9-10, 12-13 & 19-21)
*	99-2156	1	Thermostat Case ASM (Incl. Ref. #24-25)

\* Not Illustrated



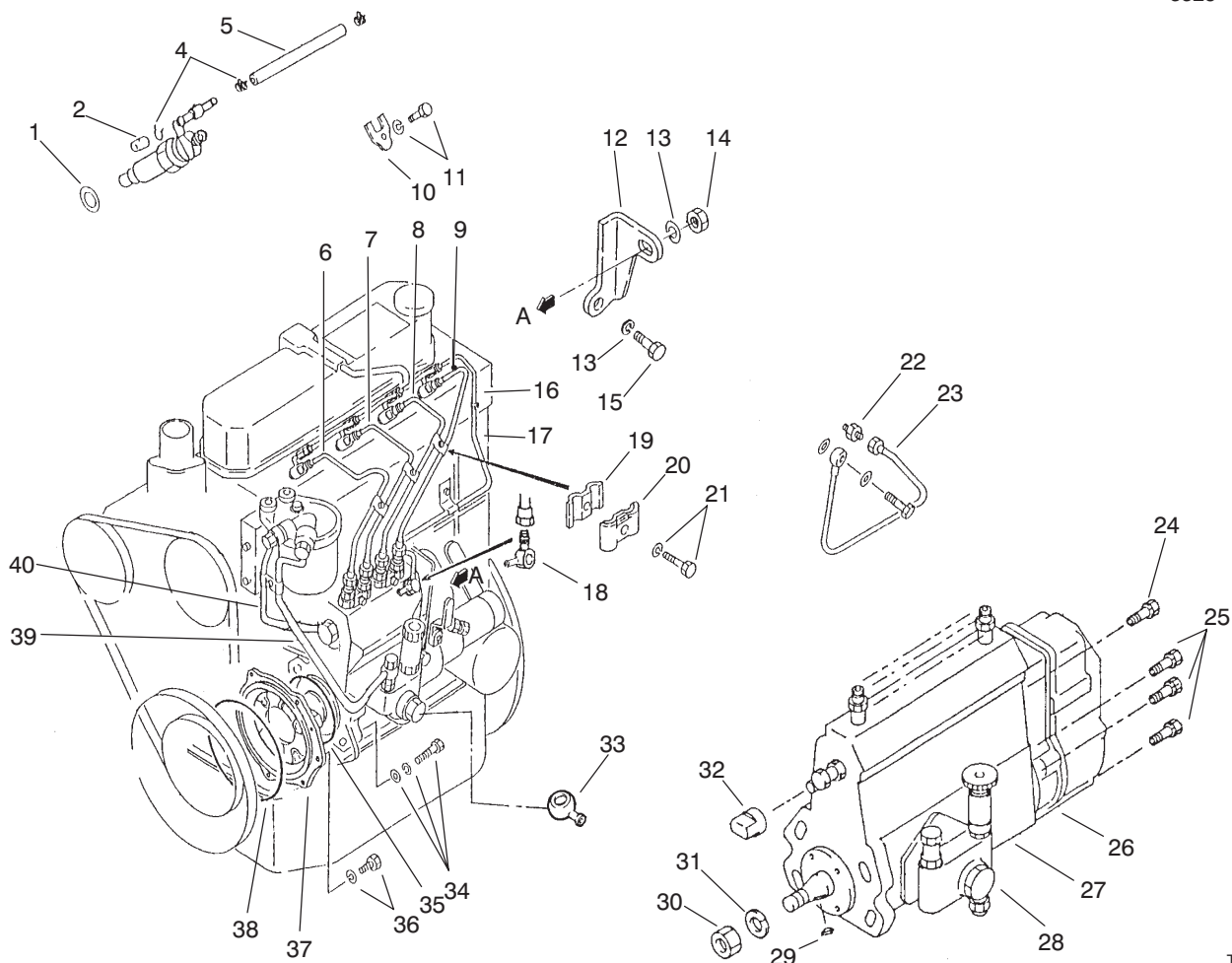

T-2961

## Fuel Injection Pump Mount Assembly

Ref. No.	Part No.	Qty.	Description
1	98-7375	4	Gasket-Nozzle
2	99-2167	1	Cap
4	99-2169	7	Clip
*	99-2168	3	Oil Hose ASM (Incl. Ref. #4 & 5)
5		3	Hose-Fuel
6	99-2172	1	Pipe-Injection No. 1
7	99-2173	1	Pipe-Injection No. 2
8	99-2174	1	Pipe-Injection No. 3
9	99-2175	1	Pipe-Injection No. 4
10	99-2165	4	Support-Nozzle
11	99-2166	4	Bolt w/Washer
12	99-2170	1	Bracket-Pump
13	51-7250	2	Washer-Spring
14	60-7120	1	Nut
15	60-7280	1	Bolt
16	99-2178	1	Fuel Hose ASM
17	99-2176	1	Pipe-Return, Fuel
18	99-2177	1	Joint-Eye
19	56-0750	3	Clamp (B)
20	56-0760	3	Clamp (A)
21	99-2179	3	Bolt-w/Washer
22	99-2185	1	Connector
23	99-2184	1	Pipe-Oil
24	99-2164	1	Bolt-w/Washer
25	70-6530	6	Bolt-w/Washer

Ref. No.	Part No.	Qty.	Description
26		1	Governor ASM
27		1	Injection Body ASM
28	99-2163	1	Feed Pump ASM
29	70-6880	1	Key-Woodruff
30	70-6780	1	Nut-Hex
31	70-6680	1	Washer-Spring
32	99-2162	1	Cover-Control
33	99-2186	1	Color
34	99-2183	4	Bolt-w/Washers
35	99-2182	1	O-Ring
36	99-1811	1	Bolt-w/Washer
37	99-2171	1	Flange-Pimp, Injection
38	99-1865	1	O-Ring
39	99-2181	1	Hose
40	99-2180	1	Hose
*	99-2161	1	Injection Pump ASM (Incl. Ref. #24-32)

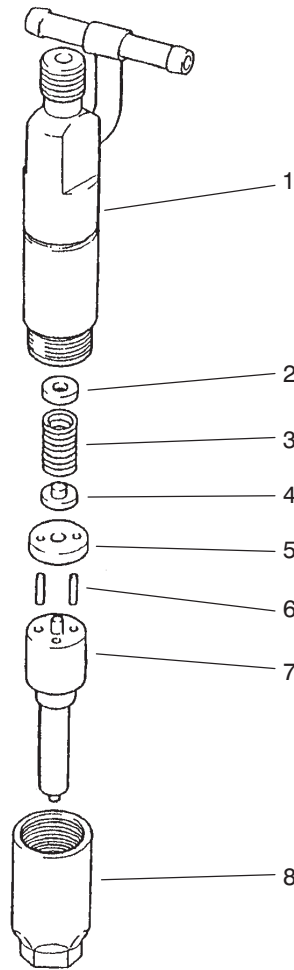

T-2962

## Nozzle Assembly

Ref. No.	Part No.	Qty.	Description
1	99-2779	4	Body ASM
2	70-4860	AR	Washer-1.000mm Thick
2	70-4870	AR	Washer-1.050mm Thick
2	70-4880	AR	Washer-1.100mm Thick
2	99-2190	AR	Washer-1.150mm Thick
2	99-2191	AR	Washer-1.200mm Thick
2	99-2192	AR	Washer-1.250mm Thick
2	99-2193	AR	Washer-1.300mm Thick
2	99-2194	AR	Washer-1.350mm Thick
2	99-2195	AR	Washer-1.400mm Thick
2	99-2196	AR	Washer-1.450mm Thick
2	99-2197	AR	Washer-1.500mm Thick
2	99-2198	AR	Washer-1.550mm Thick
2	99-2199	AR	Washer-1.600mm Thick

Ref. No.	Part No.	Qty.	Description
2	99-2200	AR	Washer-1.650mm Thick
2	99-2201	AR	Washer-1.700mm Thick
2	99-2202	AR	Washer-1.750mm Thick
2	99-2203	AR	Washer-1.800mm Thick
2	70-4890	AR	Washer-1.275mm Thick
2	70-4900	AR	Washer-1.325mm Thick
2	99-2204	AR	Washer-1.375mm Thick
2	99-2205	AR	Washer-1.425mm Thick
2	99-2206	AR	Washer-1.475mm Thick
2	70-4920	AR	Washer-0.950mm Thick
2	99-2207	AR	Washer-0.700mm Thick
2	99-2217	AR	Washer-0.750mm Thick

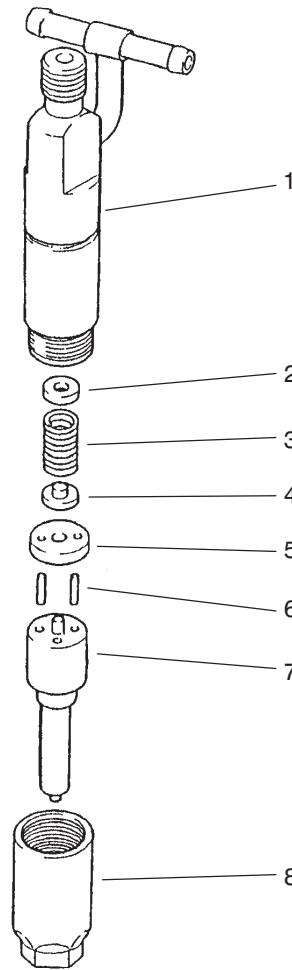

T-2962

### Nozzle Assembly (Continued)

Ref. No.	Part No.	Qty.	Description	Ref. No.	Part No.	Qty.	Description
2	99-2208	AR	Washer-0.800mm Thick	*	99-2188	4	Holder ASM (Incl. Ref. #1-6 & 8)
2	99-2209	AR	Washer-0.850mm Thick				
2	99-2210	AR	Washer-0.900mm Thick				
2	99-2211	AR	Washer-0.975mm Thick				
2	99-2212	AR	Washer-1.025mm Thick				
2	99-2213	AR	Washer-1.075mm Thick				
2	99-2214	AR	Washer-1.125mm Thick				
2	99-2215	AR	Washer-1.175mm Thick				
2	99-2216	AR	Washer-1.225mm Thick				
3	99-2281	4	Spring-Pressure				
4	99-2280	4	Pin-Pressure				
5	99-2218	4	Packing				
6	70-6830	8	Pin-Straight				
7	99-2189	4	Nozzle Tip ASM				
8	70-4840	4	Nut-Retaining				
*	99-2187	4	Nozzle ASM (Incl. Ref. #1-8)				

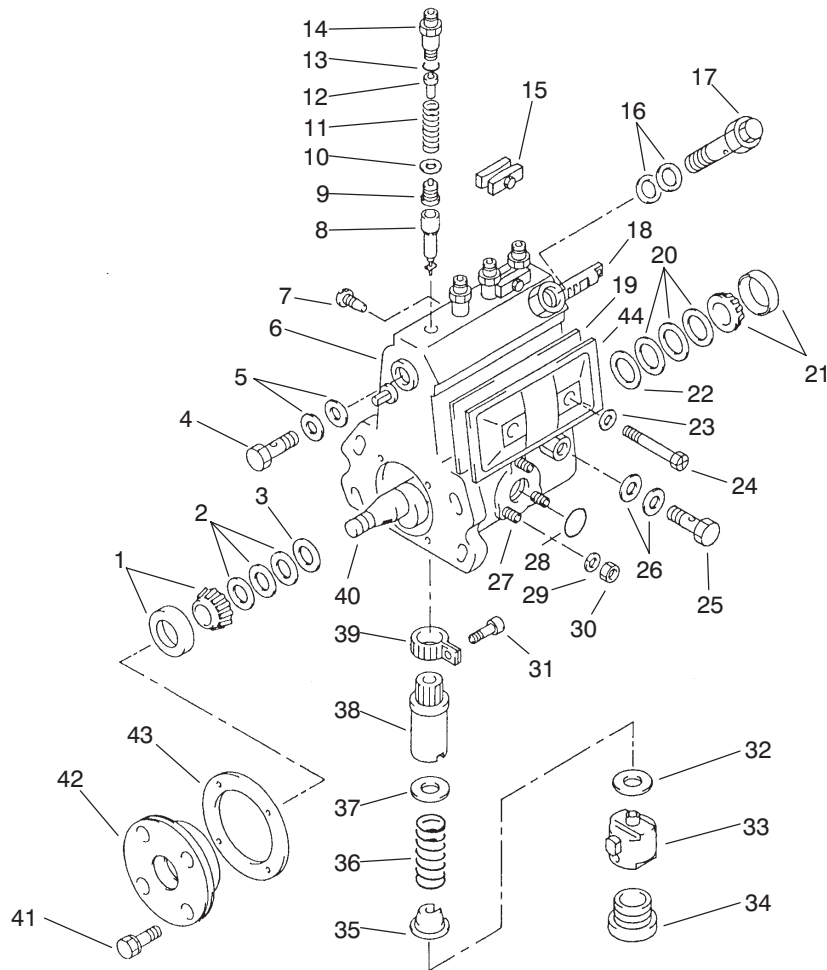

T-2963

## Injection Pump Assembly

Ref. No.	Part No.	Qty.	Description
1	70-6840	1	Bearing-Roller
2	70-3780	AR	Shim-0.10mm Thick
2	70-3790	AR	Shim-0.15mm Thick
2	70-3800	AR	Shim-0.30mm Thick
2	70-3810	AR	Shim-0.50mm Thick
2	99-2240	AR	Shim-1.00mm Thick
2	99-2241	AR	Shim-1.50mm Thick
2	99-2242	AR	Shim-0.12mm Thick
2	99-2243	AR	Shim-0.14mm Thick
2	99-2244	AR	Shim-0.18mm Thick
2	99-2245	AR	Shim-0.03mm Thick
3	70-3700	1	Ring-Adjust
4	70-6940	1	Screw-Hollow
5	70-3870	2	Washer-Union
6		1	Housing-Pump
7	99-2234	1	Screw-Guide, Rack
8	99-2224	4	Element-Pump
9	99-2223	4	Valve-Delivery
10	70-3530	4	Gasket-Valve
11	99-2222	4	Spring-Valve
12	99-2221	4	Stopper-Valve
13	70-6910	4	O-Ring
14	99-2220	4	Holder-Valve
15	70-3880	2	Plate-Set
16	70-3860	2	Washer-Union
17	99-2239	1	Valve ASM

Ref. No.	Part No.	Qty.	Description
18	99-2233	1	Rack-Control
19	70-3930	1	Gasket-Plate, Cover
20	70-3710	AR	Shim-0.10mm Thick
20	70-3720	AR	Shim-0.12mm Thick
20	70-3730	AR	Shim-0.14mm Thick
20	70-3740	AR	Shim-0.16mm Thick
20	70-3750	AR	Shim-0.18mm Thick
20	70-3760	AR	Shim-0.50mm Thick
20	70-3770	AR	Shim-0.30mm Thick
20	99-2228	AR	Shim-1.00mm Thick
20	99-2229	AR	Shim-1.50mm Thick
20	99-2230	AR	Shim-2.00mm Thick
20	99-2231	AR	Shim-0.03mm Thick
21	70-6850	1	Bearing-Roller
22	70-3690	1	Ring-Adjusting
23	70-3900	2	Packing
24	70-3950	2	Screw
25	70-6930	1	Screw-Hollow
26	70-3910	2	Washer-Nipple
27	70-6720	3	Stud
28	70-6900	1	O-Ring
29	99-2238	3	Washer-Spring
30	99-2237	3	Nut-Hex
31	70-3570	4	Screw-Clamp, Pinion
32	70-3970	AR	Shim-0.60mm Thick
32	70-3980	AR	Shim-0.70mm Thick

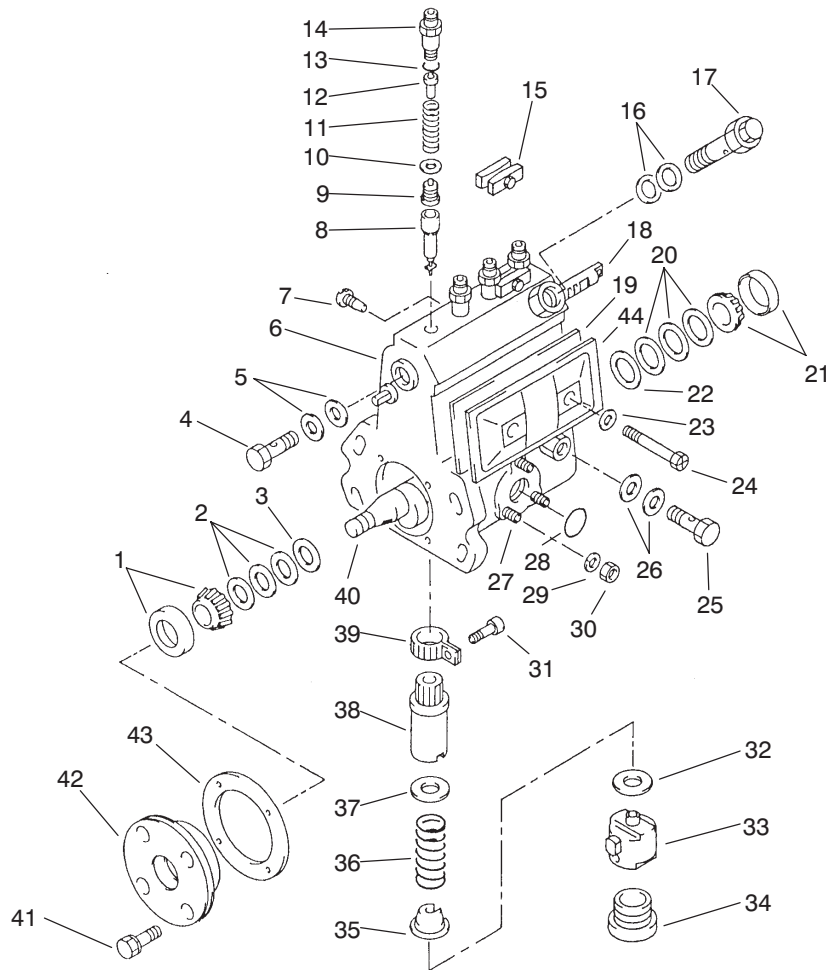

T-2963

## Injection Pump Assembly (Continued)

Ref. No.	Part No.	Qty.	Description	Ref. No.	Part No.	Qty.	Description
32	70-3990	AR	Shim-0.80mm Thick				
32	70-4000	AR	Shim-0.90mm Thick				
32	70-4010	AR	Shim-1.00mm Thick				
32	70-4020	AR	Shim-1.10mm Thick				
32	70-4030	AR	Shim-1.20mm Thick				
32	70-4040	AR	Shim-1.30mm Thick				
32	70-4050	AR	Shim-1.40mm Thick				
32	70-4060	AR	Shim-0.10mm Thick				
32	70-4070	AR	Shim-0.20mm Thick				
32	70-4080	AR	Shim-0.30mm Thick				
32	70-4090	AR	Shim-0.40mm Thick				
32	70-4100	AR	Shim-0.50mm Thick				
32	70-4110	AR	Shim-0.15mm Thick				
32	99-2236	AR	Shim-0.13mm Thick				
33	70-3630	4	Tappet				
34	70-3670	4	Plug-Screw				
35	70-3610	4	Sheet-Spring, Lower				
36	99-2227	4	Spring-Plunger				
37	99-2226	4	Sheet-Spring, Upper				
38	99-2225	4	Sleeve-Control				
39	70-3560	4	Pinion-Control				
40	70-3680	1	Camshaft				
41	70-6540	4	Bolt-w/Washer				
42	70-3820	1	Cover-Bearing				
43	99-2232	1	Gasket-Cover, Bearing				
44	70-3940	1	Cover-Plate				
				*	99-2235	1	Pump Cover ASM (Incl. Ref.#23-24 &44)

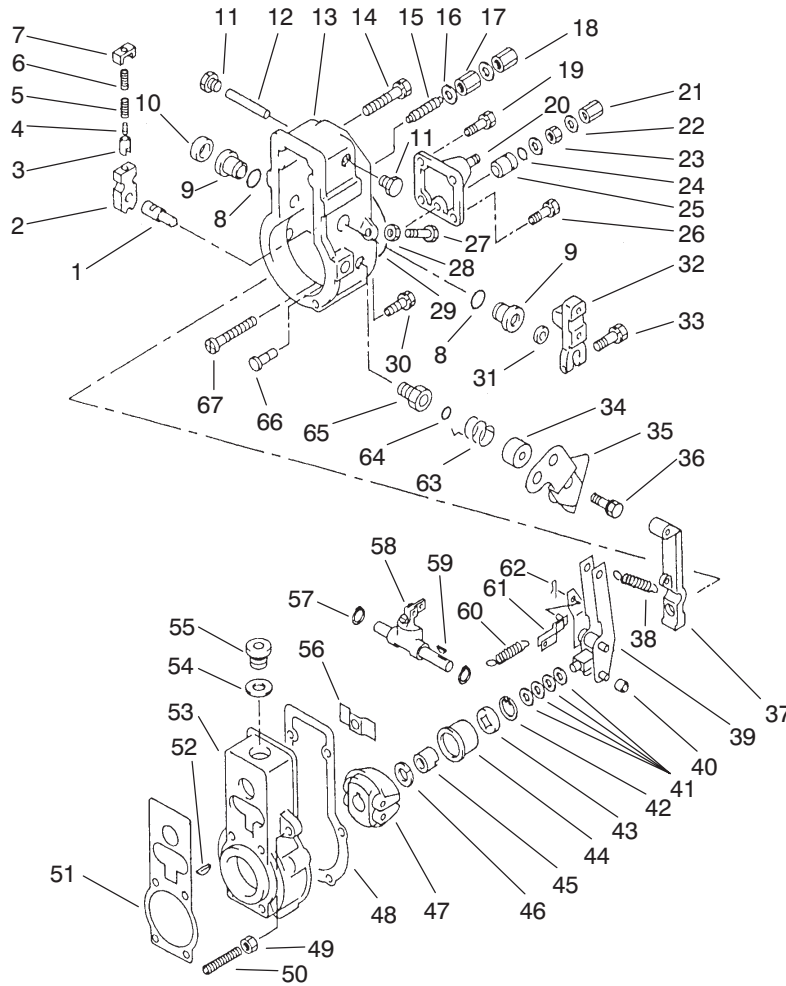

T-2964

## Governor Assembly

Ref. No.	Part No.	Qty.	Description
1	70-4480	1	Shaft-Governor
2	70-4470	1	Lever-Support
3	70-4490	1	Cup-Spring
4	70-4510	1	Spring
5	70-4520	1	Spring
6	70-4500	1	Spring
7	70-4460	1	Plate-Cap
8	70-6510	2	O-Ring
9	70-4230	2	Bushing-Lever
10	70-4580	1	Cap-Lever
11	70-4360	2	Plug-Screw
12	70-4350	1	Shaft-Lever
13	70-4400	1	Cover-Governor
14	70-6740	2	Bolt w/Washer
15	99-2251	1	Capsule
16	70-3890	2	Washer-Nipple
17	70-4310	1	Nut-Lock, Adapter
18	70-4440	1	Nut-Cap
19	70-6540	2	Bolt w/Washer
20	99-2254	1	Plate-Cover
21	99-2248	1	Nut-Cap
22	70-6690	2	Washer-Plate
23	99-2260	1	Nut-Hex
24	70-6500	1	O-Ring
25	70-4330	1	Bushing
26	99-2255	2	Bolt w/Washer

Ref. No.	Part No.	Qty.	Description
27	70-4430	1	Screw-Adjusting
28	70-6560	1	Nut w/Hole
29	70-6790	1	Packing-Plate, Rubber
30	70-6750	4	Bolt w/Washer
31	70-6920	1	Seal-Oil
32	99-2253	1	Lever-Adjusting
33	70-6730	1	Bolt w/Washer
34	70-4530	1	Cover-Spring
35	70-4570	1	Lever-Stop
36	70-6520	1	Bolt w/Washer
37	99-2249	1	Lever-Tension
38	70-4370	1	Spring-Control
39	70-4320	1	Tension Control ASM
40	70-4540	1	Slider-Supporting
41	70-6610	AR	Washer-Plate 0.2mm Thick
41	70-6620	AR	Washer-Plate 0.3mm Thick
41	70-6630	AR	Washer-Plate 0.4mm Thick
41	70-6640	AR	Washer-Plate 0.1mm Thick
41	70-6650	AR	Washer-Plate 1.0mm Thick
42	70-6490	1	Ring-Snap
43	70-4200	1	Plate

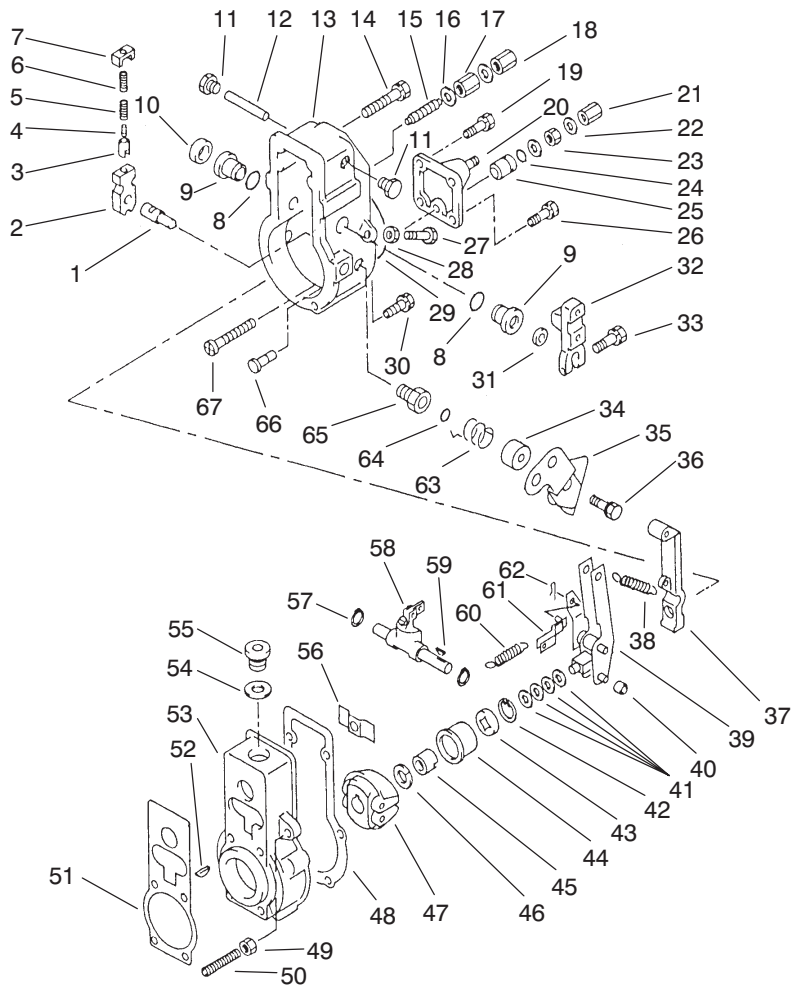

T-2964

### Governor Assembly (Continued)

Ref. No.	Part No.	Qty.	Description	Ref. No.	Part No.	Qty.	Description
44	70-4190	1	Sleeve-Governor (Incl. Ref. #42-43)				
45	70-4180	1	Nut-Round				
46	70-6670	1	Washer-Spring				
47	70-4170	1	Flyweight ASM				
48	99-2258	1	Gasket				
49	99-2250	1	Nut-Hex				
50	99-2247	1	Screw-Adjust				
51	99-2259	1	Gasket				
52	70-6870	1	Key-Woodruff				
53	99-2246	1	Housing-Governor				
54	70-6710	1	Washer-Plate, Copper				
55	70-4590	1	Plug-Screw				
56	70-4210	1	Plate				
57	70-6810	2	Washer-Snap				
58	99-2252	1	Lever-Swivelling				
59	70-6860	1	Key-Woodruff				
60	70-4380	1	Spring-Start				
61	70-4340	1	Shackle				
62	70-6480	1	Pin-Split				
63	99-2257	1	Spring				
64	70-6890	1	O-Ring				
65	99-2256	1	Bushing-Bearing				
66	70-4410	1	Pin-Stop				
67	70-4390	1	Screw-Adjusting				





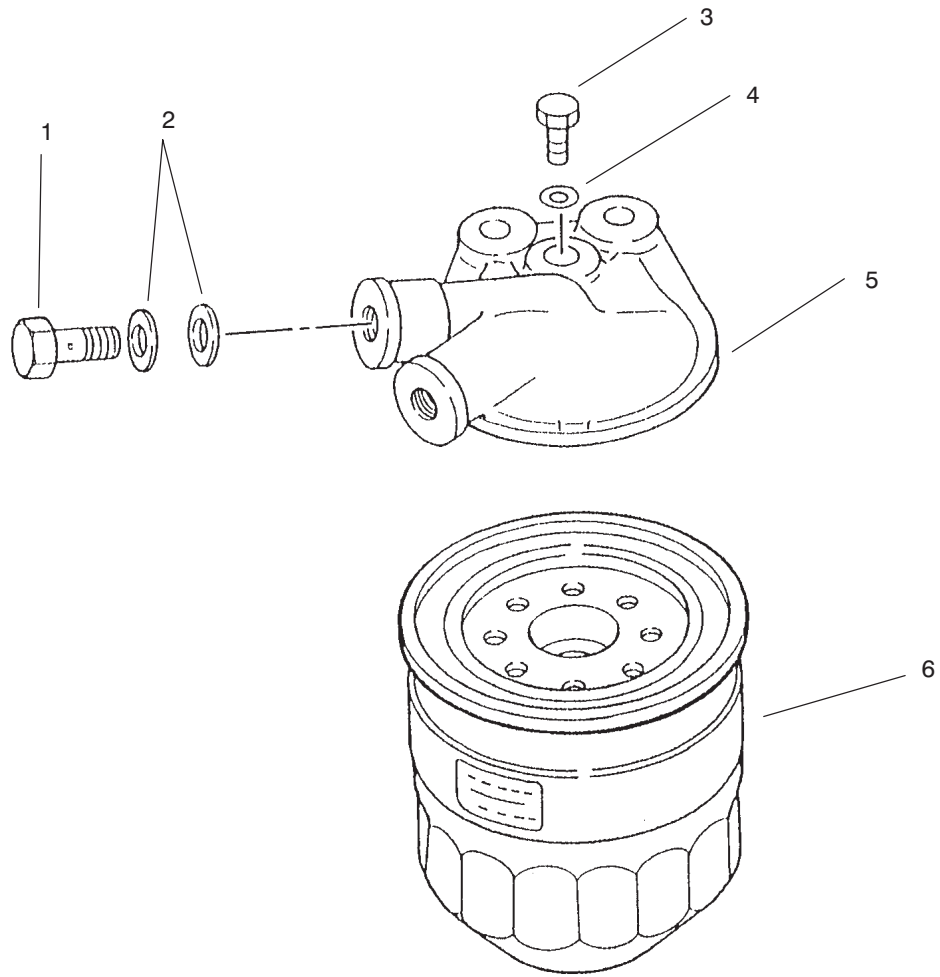

T-2966

### Fuel Filter Assembly

Ref. No.	Part No.	Qty.	Description
1	70-3250	2	Bolt-Connector
2	51-5390	4	Packing-Connector
3	70-3240	1	Plug-Air
4	51-5840	1	Washer-Sealing
5	70-5720	1	Bracket
6	70-5730	1	Cartridge ASM
*	70-5710	1	Fuel Filter ASM (Incl. Ref. #1-6)

Ref. No.	Part No.	Qty.	Description

\* Not Illustrated

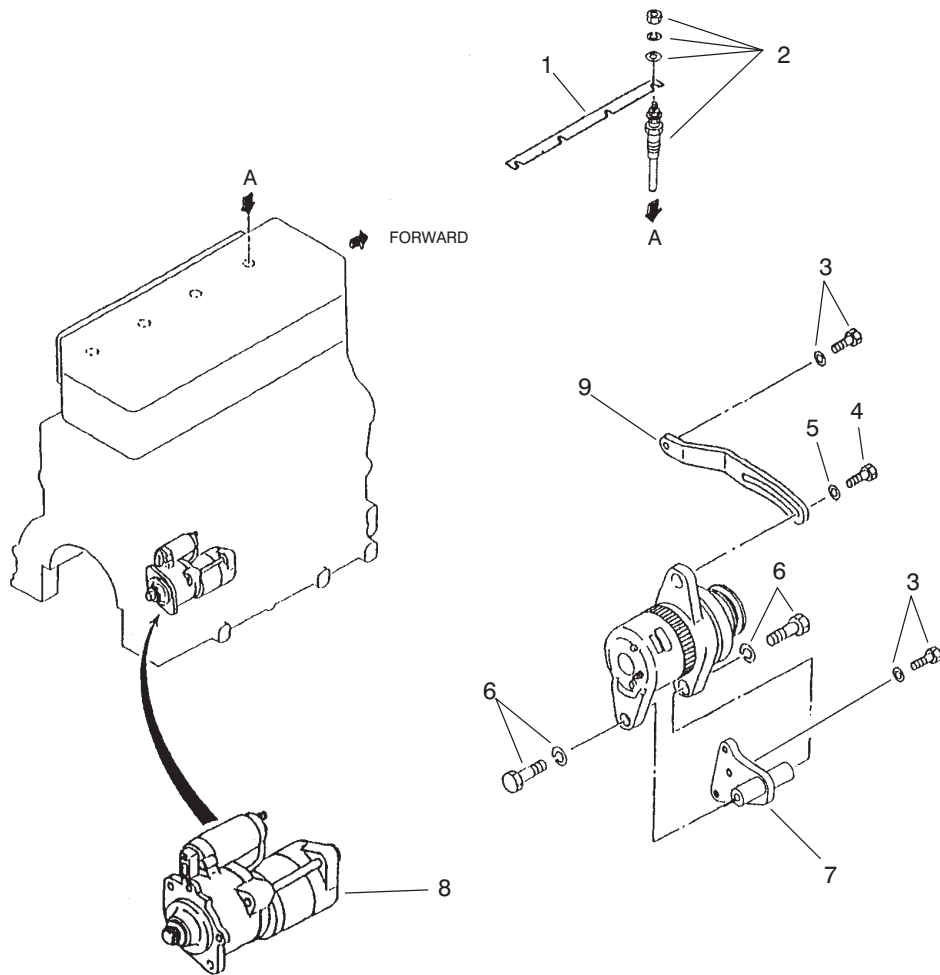

T-2967

## Electrical Components Assembly

Ref. No.	Part No.	Qty.	Description
1	99-2265	1	Plate-Connection
2	99-2266	4	Plug-Glow
3	99-1811	2	Bolt w/Washer
4	67-4660	1	Bolt-Flange
5	54-8660	1	Washer
6	99-1857	2	Bolt w/Washer
7	99-2268	1	Bracket-Alternator
8	99-2267	1	Starter ASM
9	99-2270	1	Plate-Adjusting

Ref. No.	Part No.	Qty.	Description

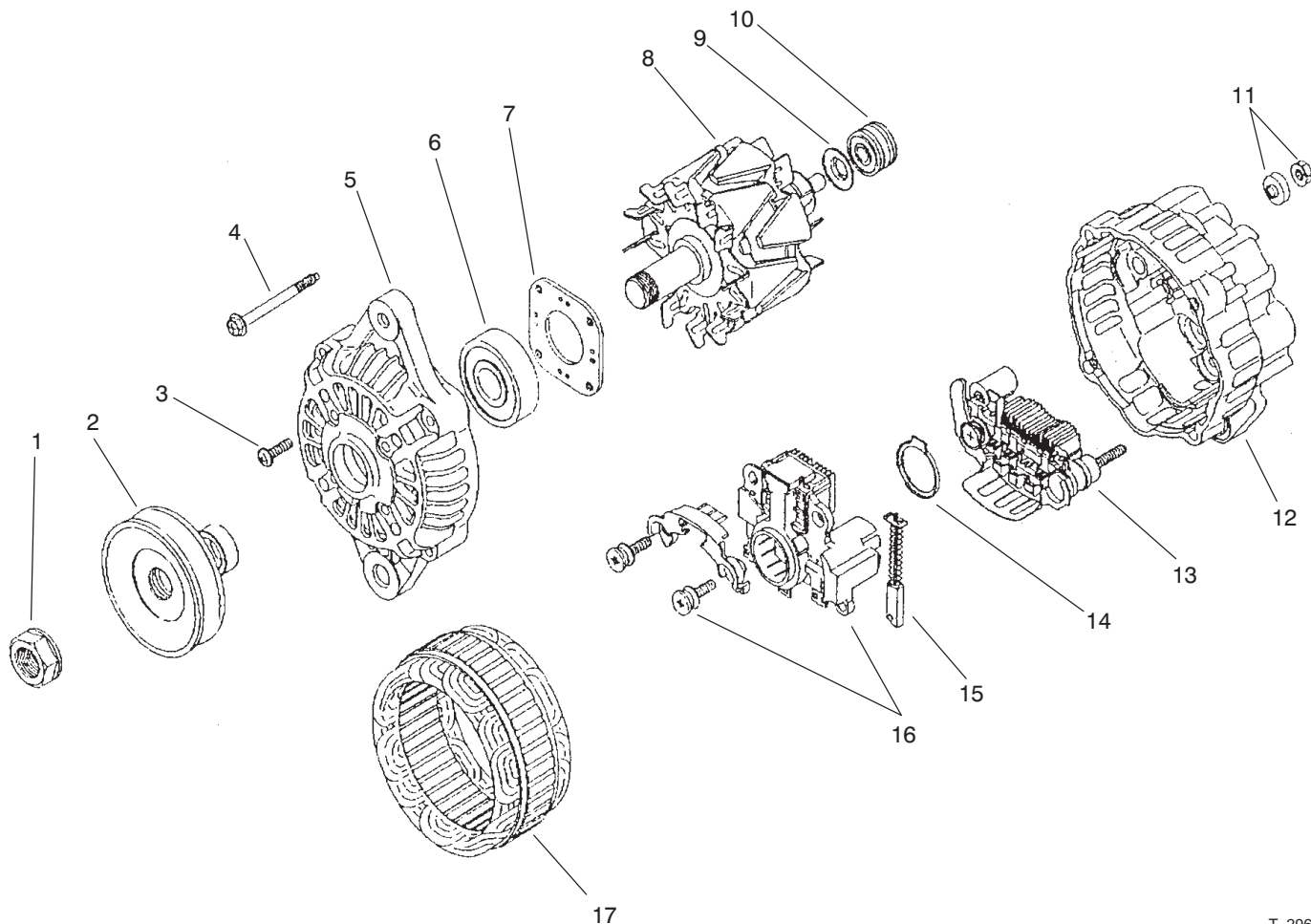

T-2968

## Alternator Assembly

Ref. No.	Part No.	Qty.	Description
1	93-3578	1	Nut
2	99-2271	1	Pulley ASM
3	93-3582	1	Set-Screw
4	93-3580	1	Set-Bolt
5		1	Front Cover ASM
6	93-3583	1	Bearing-Front
7		1	Plate
8		1	Rotor
9		1	Washer
10	93-3585	1	Bearing-Rear
11	99-2275	1	Set-Nut
12		1	Rear Cover ASM
13	99-2274	1	Rectifier ASM
14		1	Ring-Retaining
15	93-3589	2	Brush
16		1	Regulator ASM
17	93-3586	1	Stator ASM
*	99-2269	1	Alternator ASM (Incl. Ref. #1-17)
*	99-2272	1	Front Bracket ASM (Incl. Ref. #3 & 5-7)
*	93-3584	1	Rotor ASM (Incl. Ref. #8-10)
*	99-2273	1	Rear Bracket ASM (Incl. Ref. #11-16)

Ref. No.	Part No.	Qty.	Description
*	93-3588	1	Set-Regulator (Incl. Ref. #14-16)

\* Not Illustrated

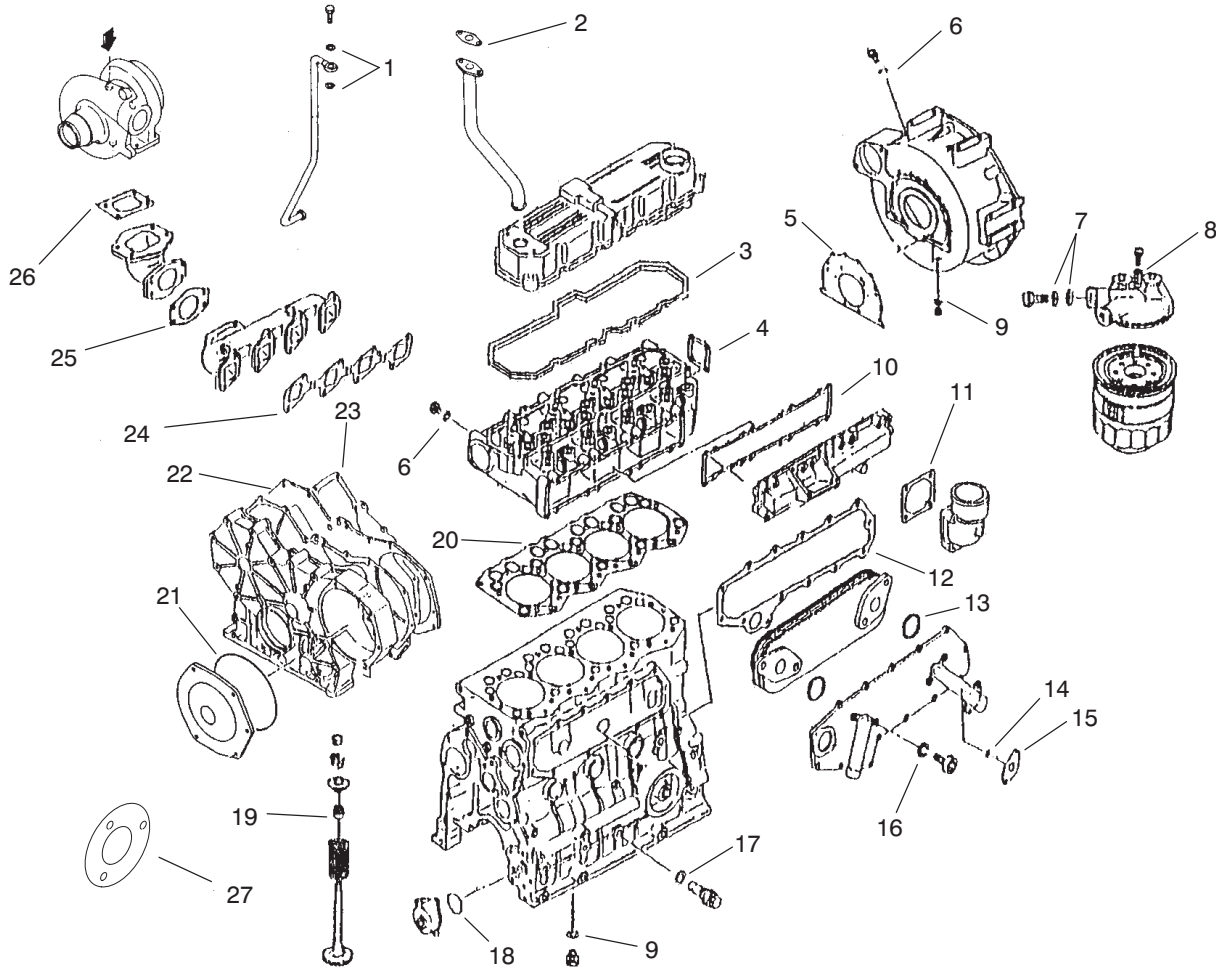

T-2969

## Overhaul Gasket Kit Assembly

Ref. No.	Part No.	Qty.	Description
1	51-5060	2	Gasket
2	99-2104	1	Gasket
3	99-1827	1	Gasket-Rocker
4	99-1809	1	Gasket-Head, Cylinder
5	99-1855	1	Gasket-Rear
6	99-1813	2	Gasket
7	51-5390	10	Washer-Sealing
8	51-5840	1	Washer-Sealing
9	99-2134	1	Gasket
10	99-2102	1	Gasket-Manifold, Inlet
11	99-2104	1	Gasket
12	99-2139	1	Gasket-Cover, Side
13	99-2141	2	O-Ring
14	99-2131	3	O-Ring
15	99-2140	1	Gasket
16	99-2142	4	Gasket
17	93-3417	1	Gasket
18	99-2128	1	O-Ring
19	99-1817	8	Seal-Stem, Valve
20	99-1807	1	Gasket-Head, Cylinder
21	99-1865	2	O-Ring
22	99-1862	1	Gasket-Rear
23	99-1837	1	Gasket-Plate, Front
24	99-2105	1	Gasket-Manifold, Exhaust
25	99-2107	1	Gasket-Exhaust

Ref. No.	Part No.	Qty.	Description
26	99-2114	1	Gasket-Exhaust
27	99-2277	1	Gasket

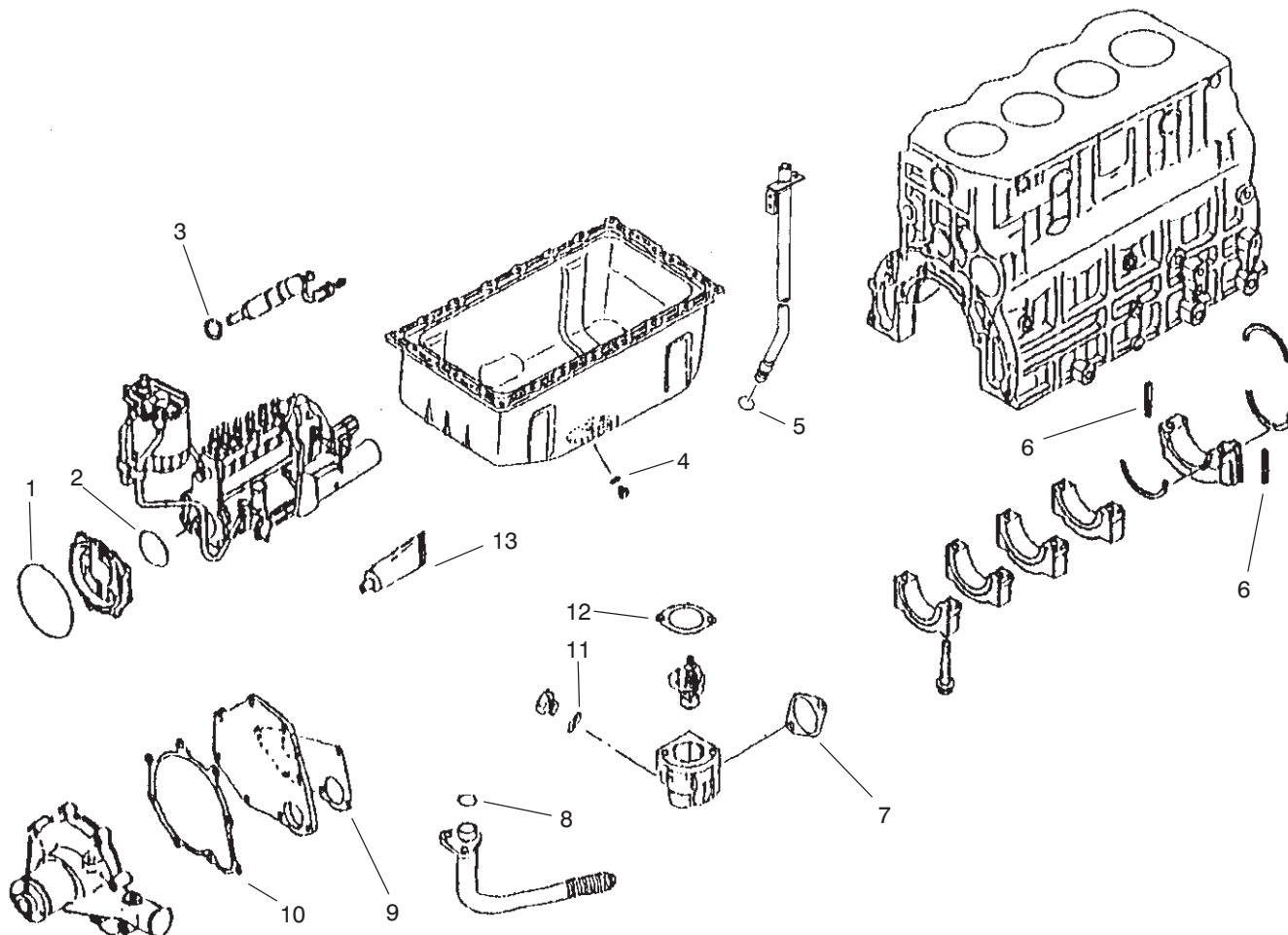

T-2970

### Overhaul Gasket Kit Assembly (Continued)

Ref. No.	Part No.	Qty.	Description
1	99-1865	2	O-Ring
2	99-2182	1	O-Ring
3	98-7375	4	Gasket-Nozzle
4	68-6430	1	Gasket
5	99-1878	1	O-Ring
6	99-1853	2	Seal-Side
7	51-7210	1	Gasket
8	99-2131	3	O-Ring
9	99-2148	1	Gasket-Water
10	99-2147	1	Gasket-Cover, Pump
11	99-1813	2	Gasket
12	99-2154	1	Gasket-Thermostat
13	93-3599	1	Gasket-Liquid

Ref. No.	Part No.	Qty.	Description

