



Count on it.

Parts Catalog

**Spreader Attachment
Stand-on Aerator**

Model No. 33525—Serial No. 410231189 and Up



Ordering Replacement Parts

To order replacement parts, please supply the part number, the quantity, and the description of each part desired.

Understanding Reference Numbers

Each identified part in an illustration has a reference number. The reference number for a part also appears in the parts list, along with other information about the part.

This catalog uses two special reference number formats, one to indicate parts in a service assembly and another to indicate the quantity of a given part in an illustration.

Service Assembly Reference Numbers

Parts in service assemblies have reference numbers in the form a:b. The a represents the reference number of the entire service assembly and the b represents a sequential number unique to each part within the service assembly.

For example, a wheel assembly might be identified by reference number 6, the tire by 6:1, the valve by 6:2, and the wheel by 6:3. When you order the assembly identified by reference number 6, you receive all parts identified by reference numbers 6:1, 6:2, and 6:3. However, you may also order any part individually. Reference numbers of this type appear in illustration and in parts lists.

Reference Numbers Indicating Quantity

In an illustration, if a reference number indicates more than one part, the reference number has the form nX y. The n represents the quantity of the part, the X is the multiplication symbol, and the y represents the reference number.

For example, in an illustration, the reference number 2X 37 means that two of the parts identified by reference number 37 are indicated.

Contents

Spreader Hopper and Frame Assembly 4
Spreader Hopper Assembly 6
Spreader Controller Assembly 8

Spreader Hopper and Frame Assembly

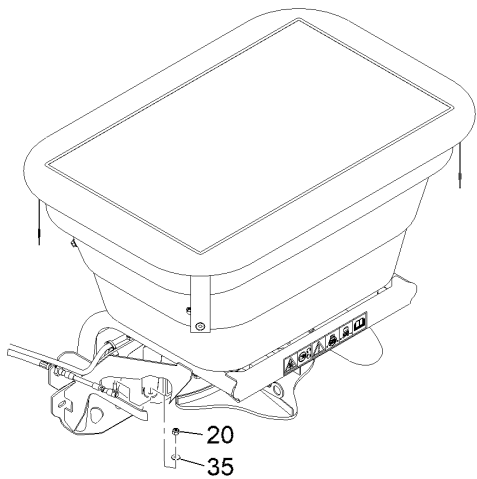
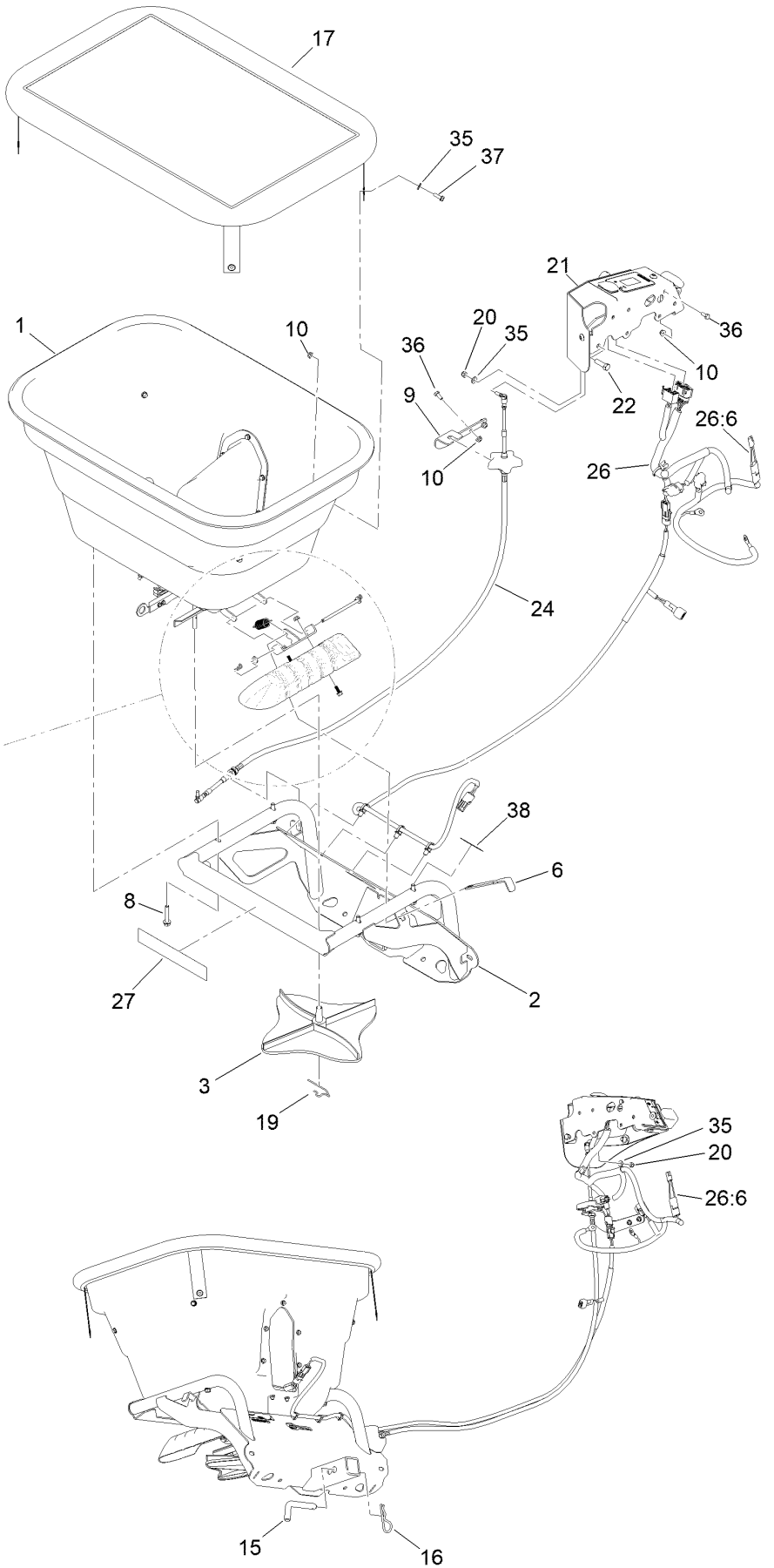
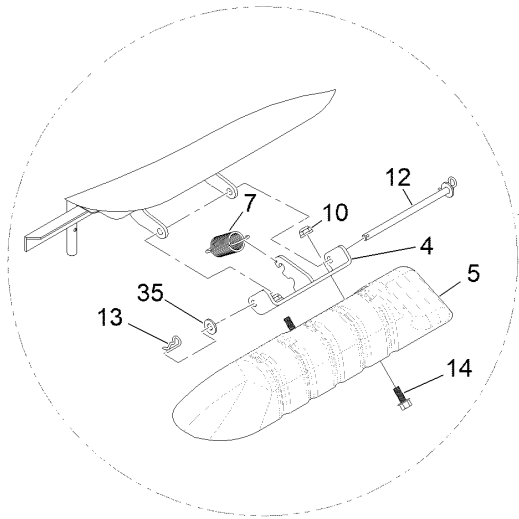
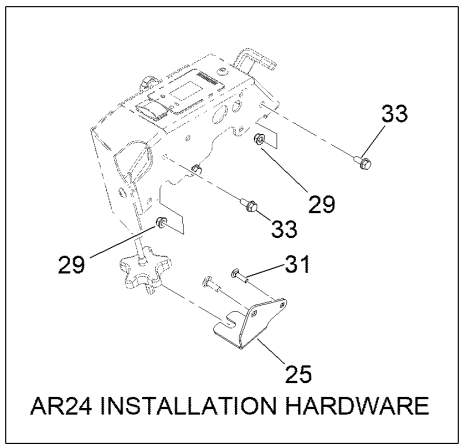

Spreader Hopper and Frame Assembly (continued)

<i>Ref.</i>	<i>Part Number</i>	<i>Qty.</i>	<i>Description</i>	<i>Ref.</i>	<i>Part Number</i>	<i>Qty.</i>	<i>Description</i>
1		1	Spreader Hopper ASM ●	19	142-3541	1	Clip-Spinner
2	135-0193-03	1	Spreader Hopper Frame ASM	20	3296-3	2	Nut-Lock
3	142-3506	1	Spinner-Spreader	21		1	Spreader Controller ASM ●
4	135-1514-03	1	Bracket-Deflector	22	323-7	1	Screw-HH
5	126-8623	1	Deflector	24	135-0841	1	Cable-Push, Pull
6	126-8625	1	Strap-Engagement	25	135-0857-03	1	Bracket-Cable
7	92-7305	1	Spring-Extension	26	135-0700	1	Harness
8	94-5780	4	Screw-HWH	26:6	135-0878	1	Connector
9	126-8634-03	1	Bracket-Cable	27	126-4994	1	Decal-Down, Tie
10	104-7201	2	Nut-HF, NI	29	104-8300	3	Nut-HF, NI
12	126-8636	1	Pin-Pivot	31	3229-2	2	Screw-CARR
13	1-806003	2	Pin-Cotter	33	3234-47	3	Screw-HHF
14	99-6810	2	Screw-HHF	35	3256-22	4	Washer-Flat
15	126-8637	1	Pin-Hitch	36	321-3	3	Screw-HH
16	3290-256	1	Pin-Hair	37	32105-15	4	Screw-HWH
17	126-2815	1	Cover-Hopper	38	133-8061	1	Decal-Warning

● Not serviced separately

Spreader Hopper Assembly

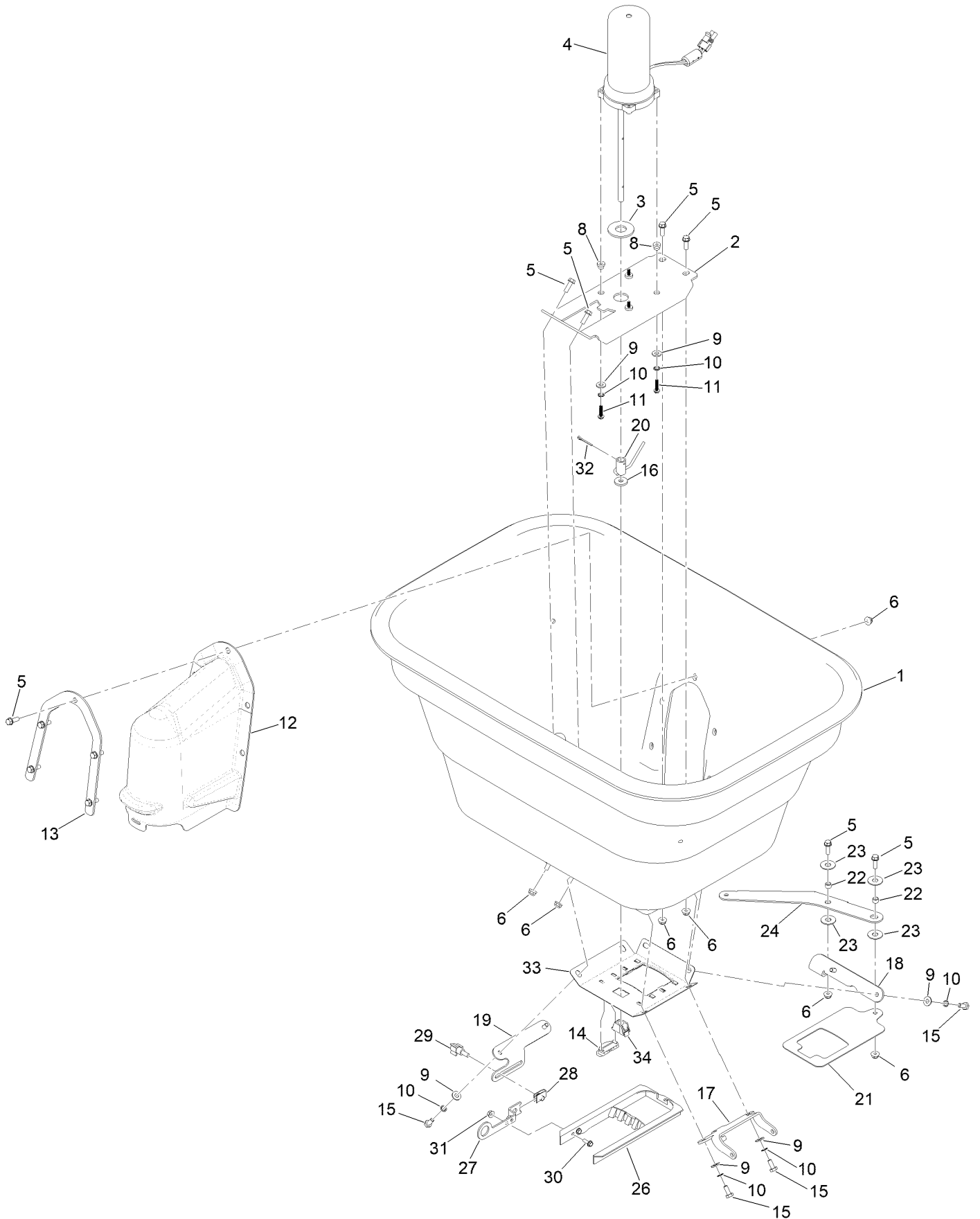

Spreader Hopper Assembly (continued)

<i>Ref.</i>	<i>Part Number</i>	<i>Qty.</i>	<i>Description</i>	<i>Ref.</i>	<i>Part Number</i>	<i>Qty.</i>	<i>Description</i>
1	142-2734	1	Hopper-Spreader, 175 Lb	18	135-0697-03	1	Mount-Gate, Pivot
2	126-8616-03	1	Mount-Motor	19	135-0701-03	1	Mount-Gate, Pivot
3	83-2400	1	Spacer	20	135-0714	1	Weld-Agitator
4	126-0379	1	Motor-Spreader	21	142-7644	1	Gate-Spreader Seed
5	32105-15	12	Screw-HWH	22	126-3684	2	Spacer
6	104-7201	12	Nut-HF, NI	23	93-1633	4	Washer
8	135-3989	4	Spacer-Flanged	24	135-0698-03	1	Arm-Engagement
9	3256-22	10	Washer-Flat	26	142-7460	1	Diffuser-Accessory
10	363-8641	10	Washer-Lock, Int	27	135-0702-03	1	Bracket-Accuway, Slide
11	739001	4	Screw-SHWH	28	107069	1	Clip
12	126-1348	1	Cover-Motor	29	233-70	1	Knob-Star, Three
13	126-8621-03	1	Support-Cover	30	32105-23	2	Screw
14	142-3316	4	Guide-Rate, Gate	31	32128-17	2	Nut-Lock, Flange
15	321-3	6	Screw-HH	32	3272-7	1	Pin-Cotter
16	142-3665	1	Washer-Felt	33	142-7645	1	Bottom-Mulch
17	126-8622-03	1	Mount-Deflector	34	142-4042	1	Hopper Bottom Bearing

Spreader Controller Assembly

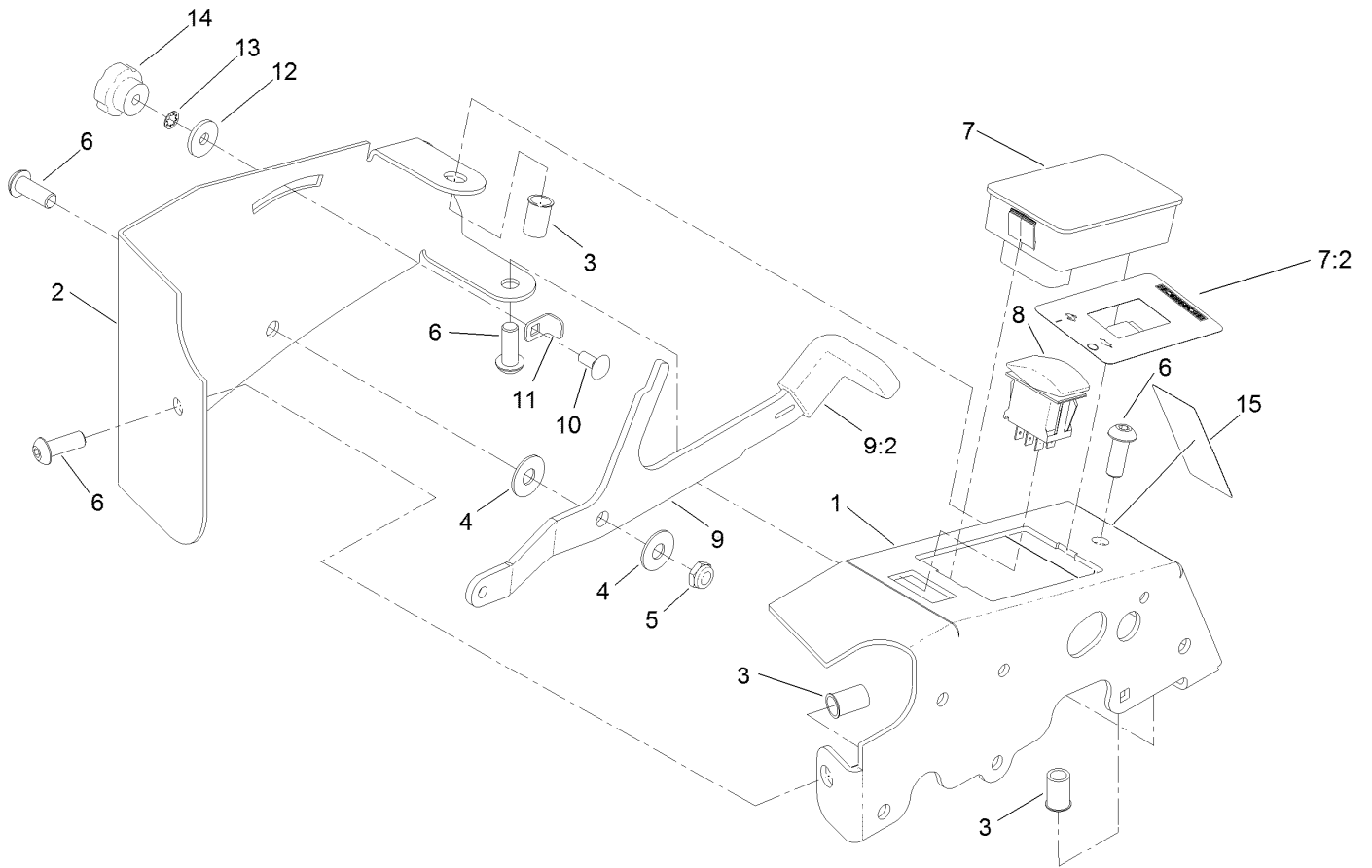

Spreader Controller Assembly (continued)

<i>Ref.</i>	<i>Part Number</i>	<i>Qty.</i>	<i>Description</i>	<i>Ref.</i>	<i>Part Number</i>	<i>Qty.</i>	<i>Description</i>
1	135-0735-03	1	Bracket-Mount	9	135-1389	1	Handle
2	135-0736-03	1	Cover-Controller, Spreader	9:2	135-0858	1	Grip-Control, Lever
3	32148-10	3	Nut-Clinch	10	3229-11	1	Screw-CARR
4	93-1633	2	Washer	11	135-0800	1	Bracket-Gate, Set
5	3296-59	1	Nut-Lock, NI	12	66-2921	1	Washer-Friction
6	3274-94	4	Screw-HSBH	13	363-8641	1	Washer-Lock, Int
7	135-1872	1	Spreader Control Module ASM	14	233-67	1	Knob-Chute
7:2	135-0739	1	Decal-Speed, Impeller	15	135-0990	1	Decal-Control, Spread
8	100-1535	1	Switch-Rocker, (On)-Off-(On)				

Notes:

Notes:



Count on it.