

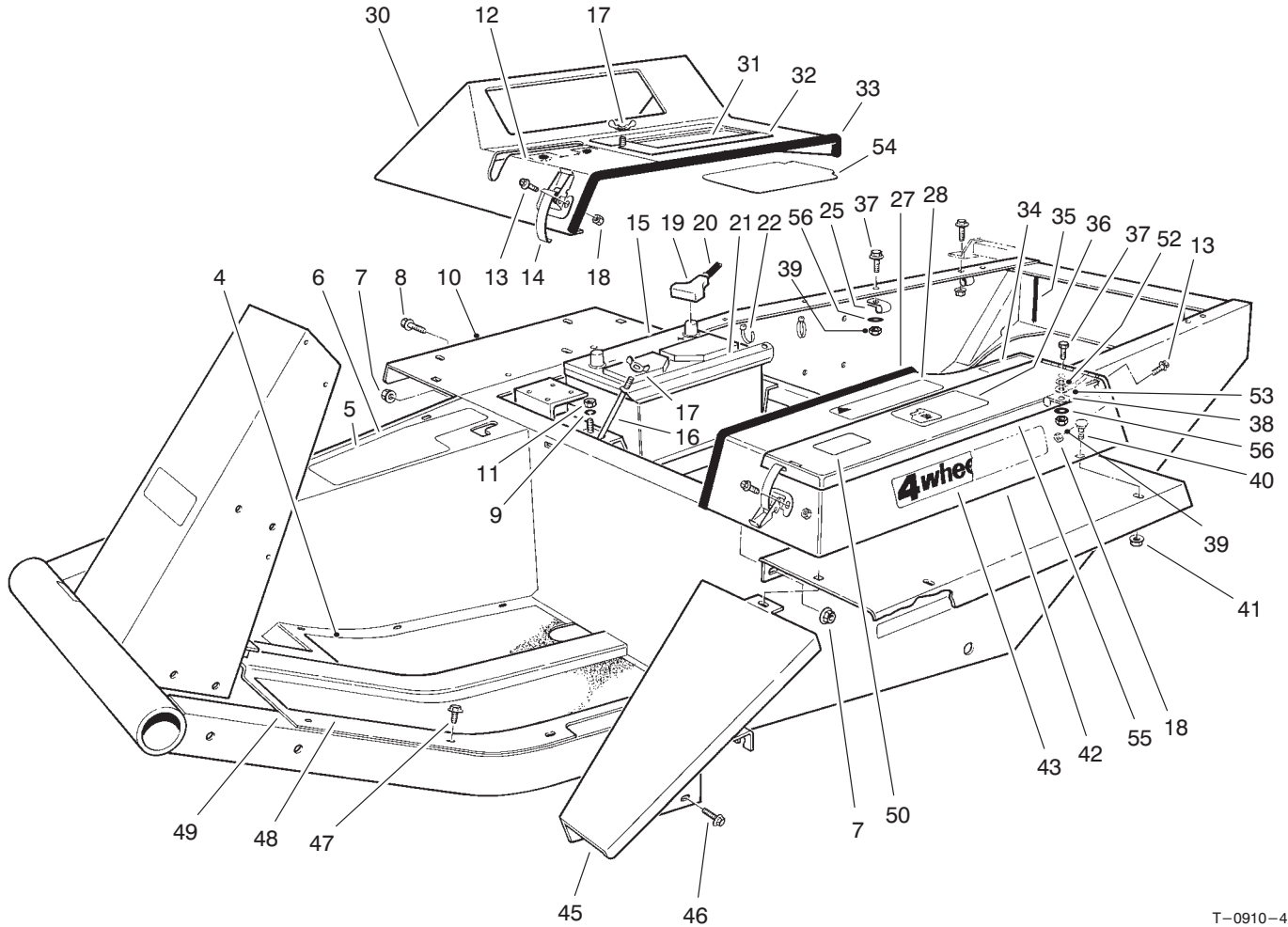

MODEL NO. 30795-90001 & UP

PARTS CATALOG

GROUNDMASTER® 325D 4WD
TRACTION UNIT & ACCESSORIES



T-0910-4

MAIN FRAME ASSEMBLY

Ref. No.	Part No.	Description	No. Used
4	21-2770	Pad-Foot Rest, R.H.	1
5	66-6390	Decal-Caution	1
6	21-2660	Footrest	1
7	32128-21	Nut-Lock, Flange	2
8	3234-12	Screw-HHF	4
9	3253-4	Washer-Lock	2
10	72-3690	Fender	2
11	3217-6	Nut	2
12	27-7290	Decal-Power Take Off	1
13	3290-144	Screw-HH	9
14	249-21	Clamp-Hook	3
15	63-9230	Battery-Type MF214-78	1
16	24-6390	Stud-Battery Hold Down	2
17	32103-2	Nut-Wing	3
18	3296-2	Nut-Lock	9
19	28-1280	Boot-Cable	1

Ref. No.	Part No.	Description	No. Used
20	70-1180	Cable-Battery, Positive (Incl. Ref. #19)	1
21	24-6420	Hold Down-Battery	1
22	3290-378	Tie-Cable	2
24	3290-357	Nut-Lock, Flange	4
25	2412-4	Clamp	3
26	3234-11	Screw-HFH	4
27	37-9650	Trim	1
28	67-1710	Decal-Caution	1
30	38-4550	Cover-Instruments	1
31	92-7802	Decal-Instructions, Start.	1
32	92-7800	Cover-Access, Battery (Incl. Ref. #31 & 54)	1
33	39-8020	Trim-Cover, Instruments	1
34	52-1321	Decal-Fuel, Diesel	1
35	43-4300	Trim-Frame, Rear	2
36	27-7310	Decal-Refueling	1

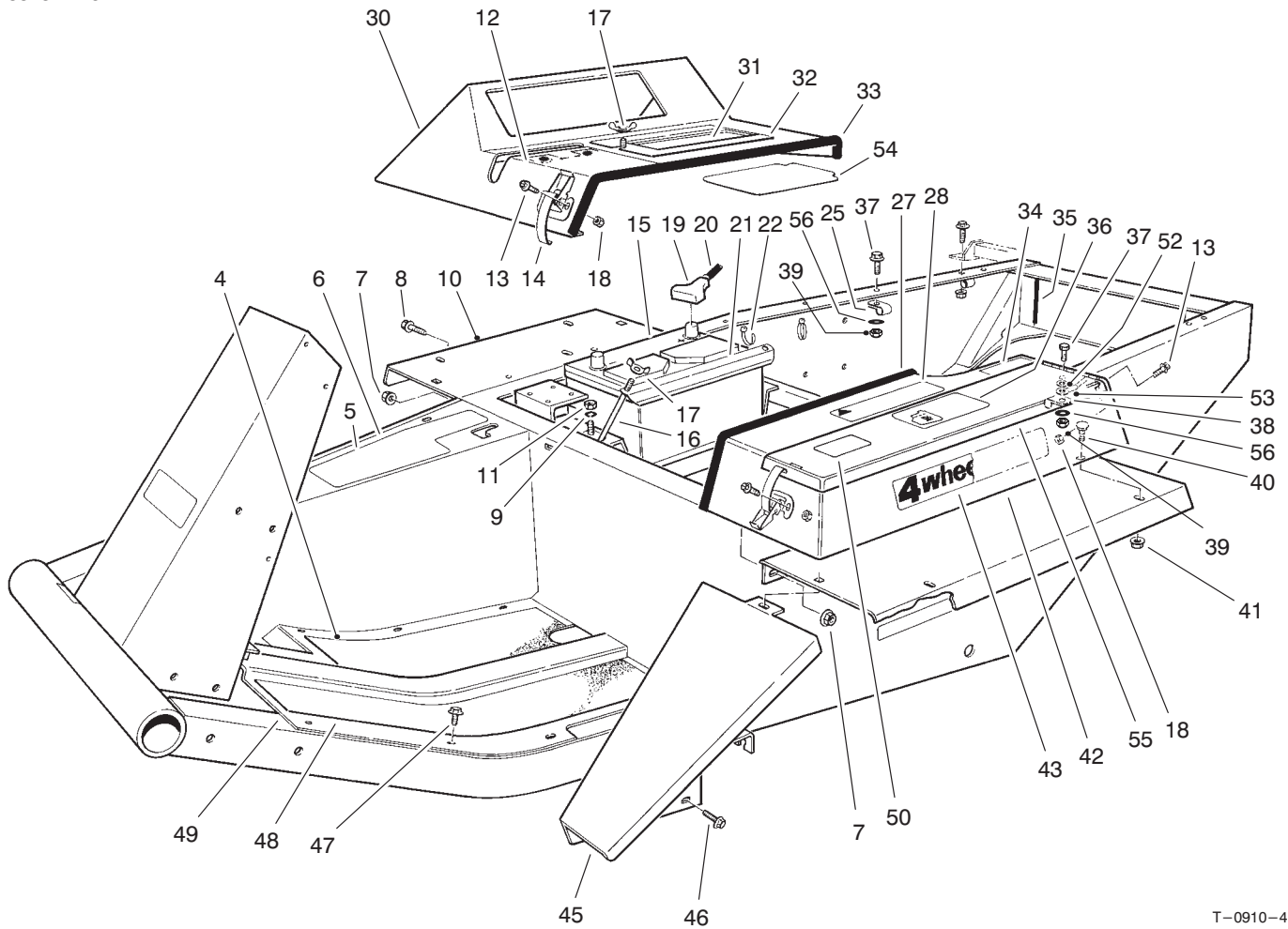

T-0910-4

MAIN FRAME ASSEMBLY (Continued)

Ref. No.	Part No.	Description	No. Used
37	322-6	Screw-HH	2
38	98-3883	Clamp	1
39	3296-29	Nut-Lock	2
40	3229-1	Bolt-Carriage	5
41	32128-33	Nut-Lock, Flange	5
42	93-3183	Tool Box (Incl. Ref. #28)	1
43	72-3560	Decal-4 WD	2
45	68-8610	Fender-Extension	1
46	3234-14	Screw-HH	2

Ref. No.	Part No.	Description	No. Used
47	32144-10	Screw-TAP	11
48	21-2760	Pad-Foot Rest L.H.	1
49	88-0070	Plate-Floor	1
50	72-3700	Decal-Caution	2
52	3254-2	Washer-Lock, Int. Tooth	1
53	18-2770	Cable-Ground	1
54	92-7801	Shield-Battery Cover	1
55	93-3185	Cover (Incl. Ref. #36 & 50)	1
56	3256-23	Washer-Flat	2

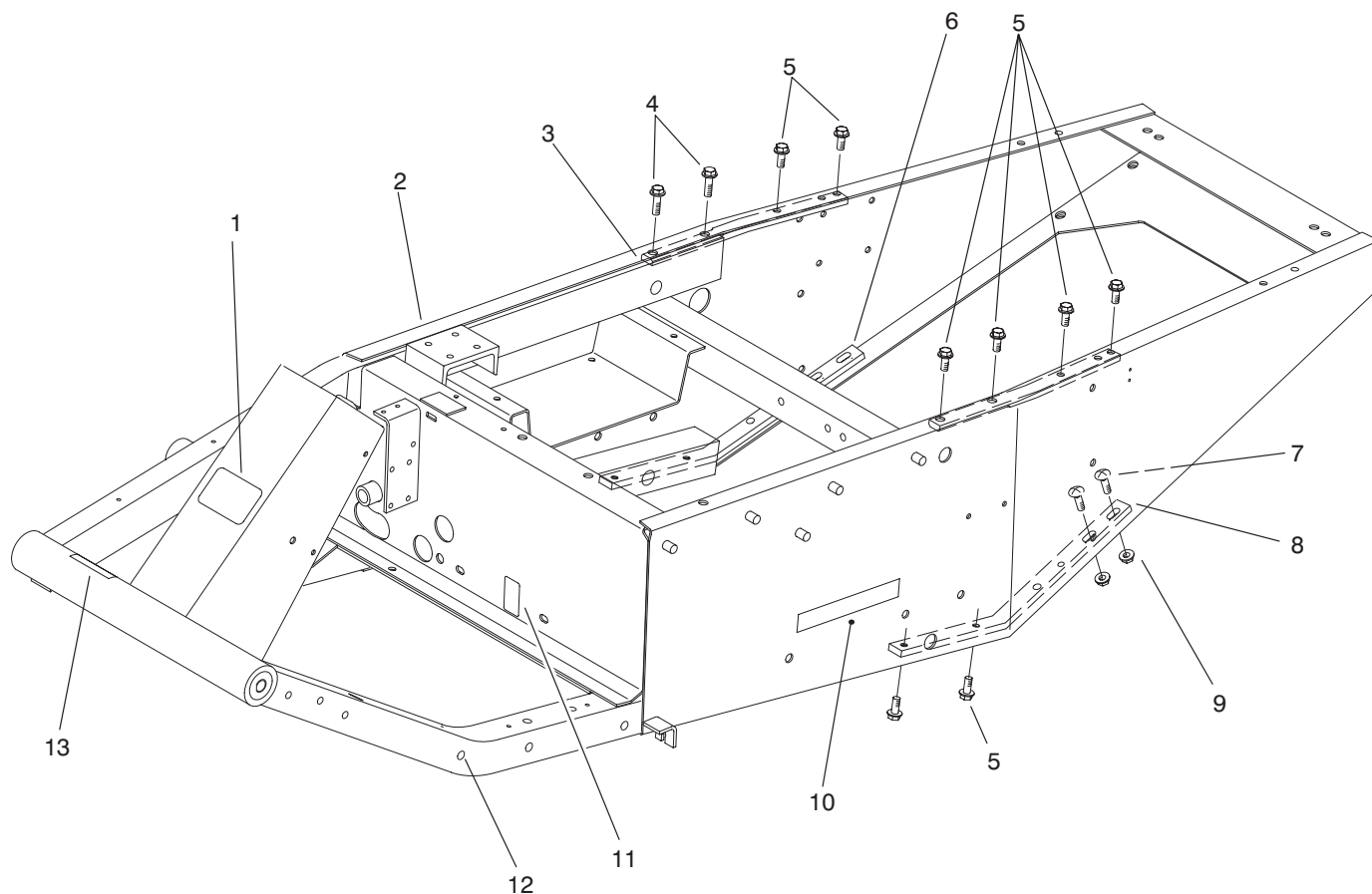

T-2802

MAIN FRAME ASSEMBLY (Continued)

Ref. No.	Part No.	Description	No. Used	Ref. No.	Part No.	Description	No. Used
1	70-2200	Decal-Toro	1	7	3231-25	Screw-Carriage	4
2	98-3879	Asm-Frame (Incl. Ref. #1 & 3-13)	1	8	98-3864	Brace-Lower Left	1
3	98-3866	Brace0Upper	2	9	32128-21	Nut-Lock HFH	4
4	3234-24	Screw-HHF	2	10	67-1720	Decal-Torque	2
5	3234-25	Screw-HHF	10	11	53-4430	Decal-Oil Fill	1
6	98-3865	Brace-Lower Right	1	†12	32148-9	Insert-Threaded	1
				13	27-7320	Decal-Traction Pedal	1

† Special Tool Required

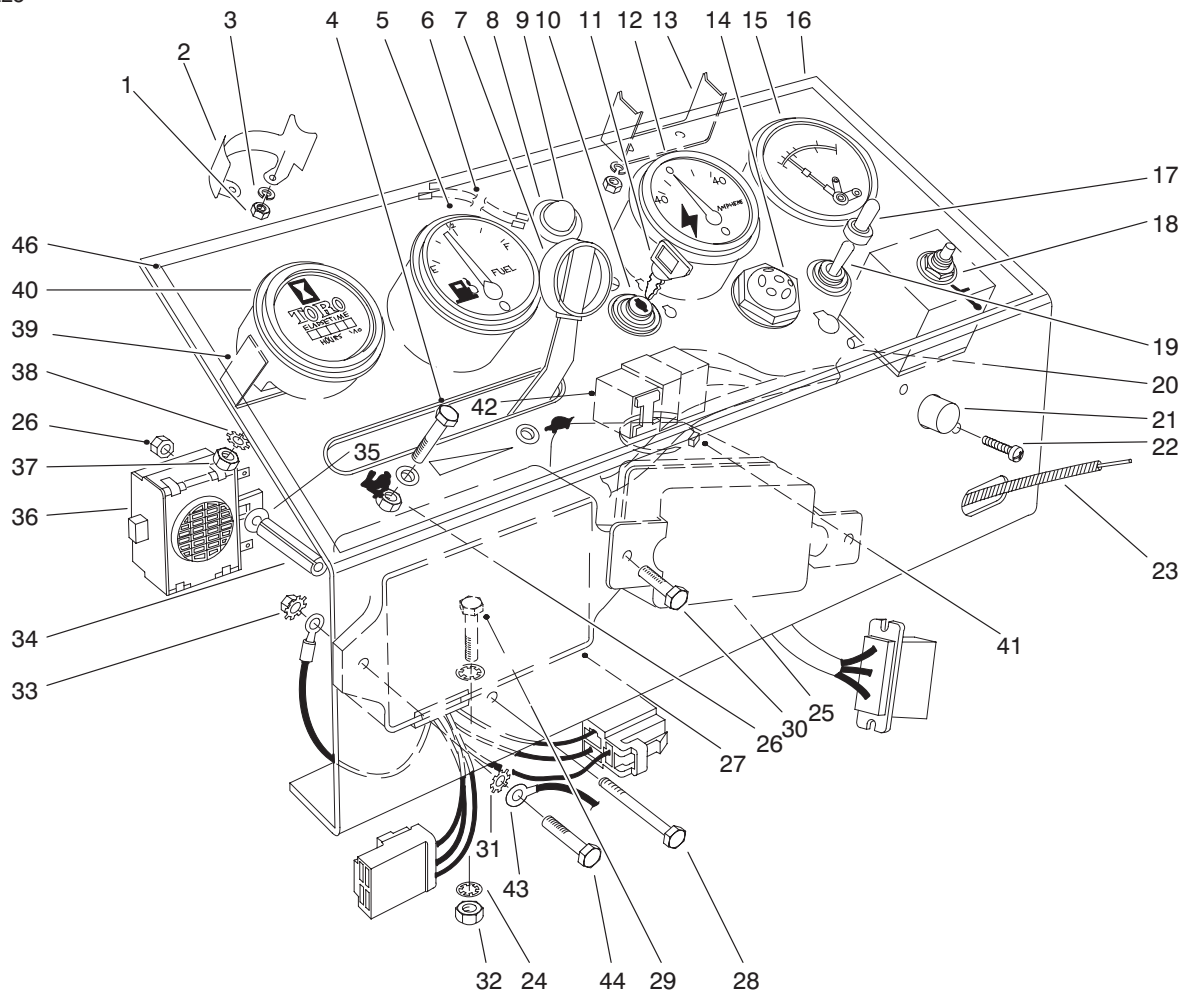

T-0408-5

INSTRUMENT PANEL ASSEMBLY

Ref. No.	Part No.	Description	No. Used	Ref. No.	Part No.	Description	No. Used
1	3219-14	Nut	6	21	43-4000	Circuit Breaker	1
2	38-1670	Clamp Mounting	2	22	3250-17	Screw-PH	2
3	3253-17	Washer-Lock	6	23	43-3990	Throttle Control (Incl. Ref. #7)	1
4	3290-134	Screw-Hex. Hd. Mach.	2	24	3254-2	Washer-Lock, Int. Tooth	6
5	38-1650	Fuel Gauge (Incl. Ref. #1-3)	1	25	43-0410	Asm-Regulator	1
6	44-2220	Wire Lead	1	26	3296-12	Nut-Lock	3
7	233-35	Knob	2	27	43-1880	Asm-Control Unit	1
8	44-2210	Warning Light (Incl. Ref. #9)	1	28	3290-424	Screw-Hex. Hd. Mach.	1
9	218-533	Lens	1	29	322-5	Screw-HH	2
10	27-2360	Key Switch (Incl. Ref. #11)	1	30	321-4	Screw-HH	2
11	63-8360	Key	1	31	3255-7	Washer-Lock, Ext. Tooth	3
12	38-1660	Ammeter (Incl. Ref. #1-3)	1	32	3217-6	Nut-Hex	2
13	218-539	Clamp	1	33	32149-2	Nut-Lock	3
14	42-9190	Glow Lamp	1	34	43-3820	Spacer	1
15	26-6750	Engine Temperature Gauge (Incl. Ref. #1, 3, & 13)	1	35	3256-14	Washer-Flat	1
16	43-3970	Panel-Instrument	1	36	22-7820	Asm-Buzzer	1
17	218-473	Toggle Switch Boot	1	37	3217-26	Nut	1
18	26-6740	Temperature Reset Relay	1	38	3255-5	Washer-Lock	1
19	6-1659	Toggle Switch (Incl. Ref. #17)	1	39	218-515	Mounting Bracket	1
†20		Fuse-Temp. Relay 14 Amp. SFE	1	40	12-9990	Hour Meter (Incl. Ref. #37-39)	1
				41	3290-379	Cable Tie	1
				42	63-7590	Relay	1
				43	70-1190	Cable-Ground	1
				44	321-6	Screw-HH	1
				46	43-3980	Decal-Panel, Instrument	1

† Obtain Locally

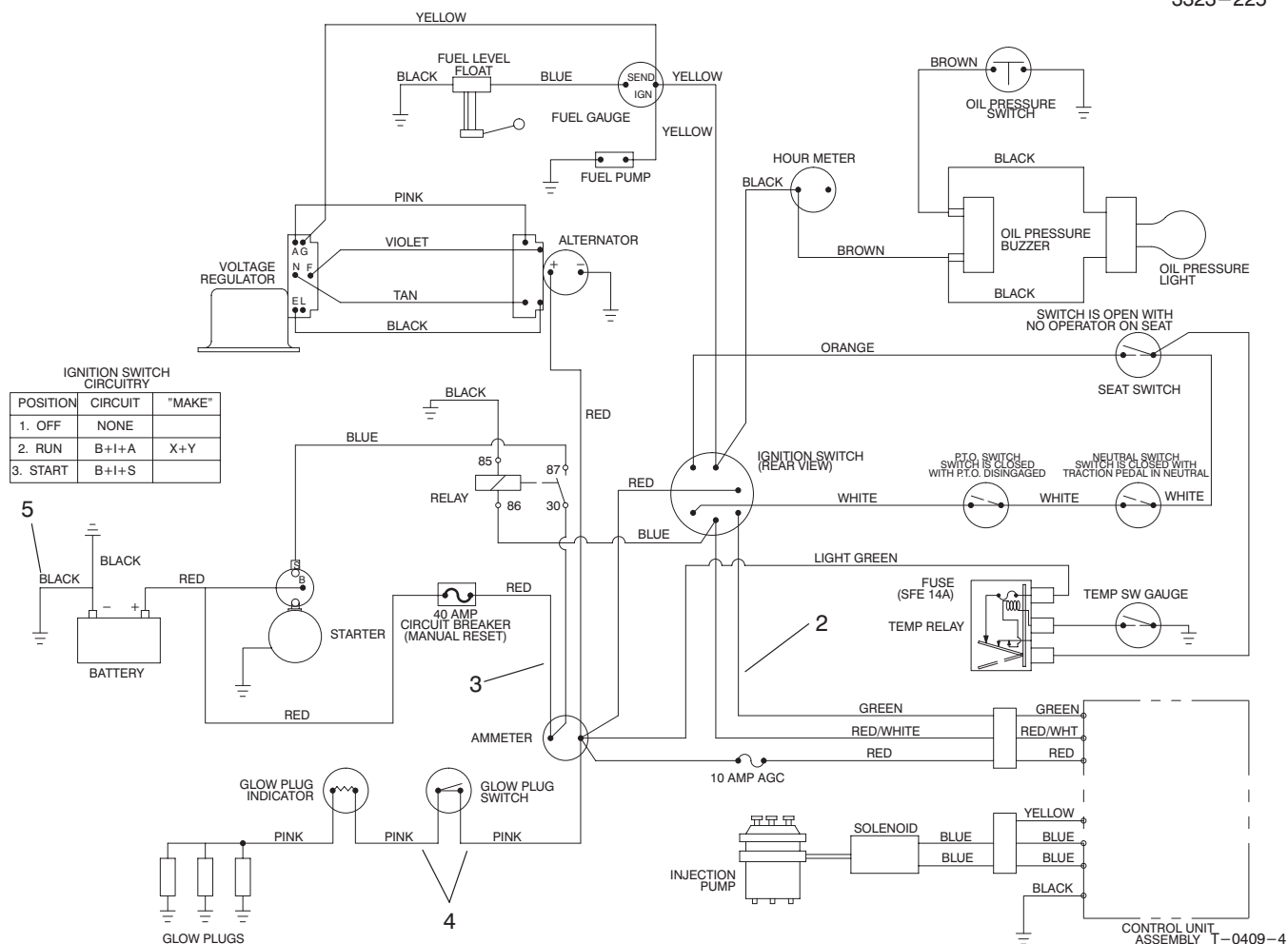

ELECTRICAL SCHEMATIC

Ref. No.	Part No.	Description	No. Used
2	88-1790	Asm-Wire Harness	1
3	43-4040	Asm-Wire	1

Ref. No.	Part No.	Description	No. Used
4	43-4010	Asm-Wire	2
5	70-1190	Ground Cable	1

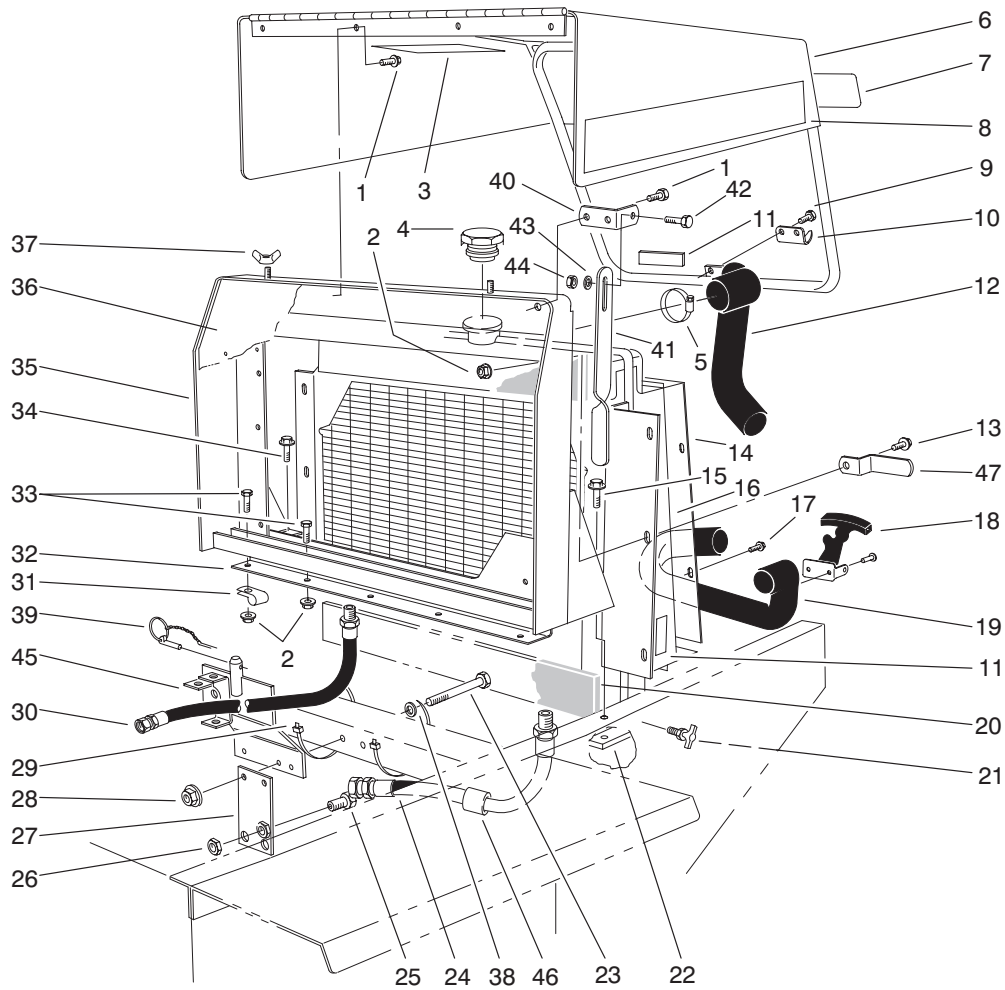

T-0410-4

RADIATOR & HOOD ASSEMBLY

Ref. No.	Part No.	Description	No. Used	Ref. No.	Part No.	Description	No. Used
1	32144-10	Screw-TAP	5	25	340-71	Union-Bulkhead	2
2	32128-20	Nut-HHF	11	26	340-70	Nut-Lock, Bulkhead	2
3	82-8970	Decal-Engine Coolant	1	27	68-9160	Bracket	1
4	66-3240	Asm-Radiator Cap	1	28	32128-21	Nut-HFH	3
5	2412-3	Hose Clamp	4	29	3290-379	Cable Tie	4
6	14-8459	Hood	1	30	63-8960	Asm-Hose (Valve to Cooler)	1
7	66-6140	Decal-Toro	1	31	2412-39	Clamp	1
8	93-3188	Decal-325D	2	32	43-3340	Grille-Sealing Plate	1
9	3290-271	Rivet	4	33	322-6	Screw-HH	1
10	249-40	Keeper	1	34	11-0590	Screw-TAP	2
11	77-3100	Decal-Warning	3	35	88-1820	Radiator Support	1
12	43-3350	Hose-Upper, Radiator	1	36	67-9030	Grille	1
13	3234-14	Screw-HFH	11	37	32103-2	Nut-Wing	2
14	43-3330	Radiator Shroud	1	38	5-0838	Washer-Flat	3
15	3234-1	Screw-HFH	2	39	283-76	Pin-Lynch	1
16	33-2570	Asm-Radiator	1	40	84-5330	Bracket-Hood Prop	1
17	32104-116	Screw-TAP	8	41	84-5380	Strap-Hood Prop	1
18	249-39	Flexible Draw Latch	1	42	321-6	Screw-HH	1
19	43-7020	Hose-Lower, Radiator	1	43	3256-22	Washer-Flat	1
20	43-3320	Foam-Radiator	2	44	3296-16	Nut-Lock	1
21	304-46	Drain Cock	1	45	86-9410	Support-Seat	1
22	38-4600	Bar-Frame L.H.	1	46	38-3400	Guard-Rubber	1
23	323-14	Screw-HH	3	47	86-7060	Bracket-Hood Hold Down	1
24	63-9010	Asm-Hose (Cooler to Pump)	1				

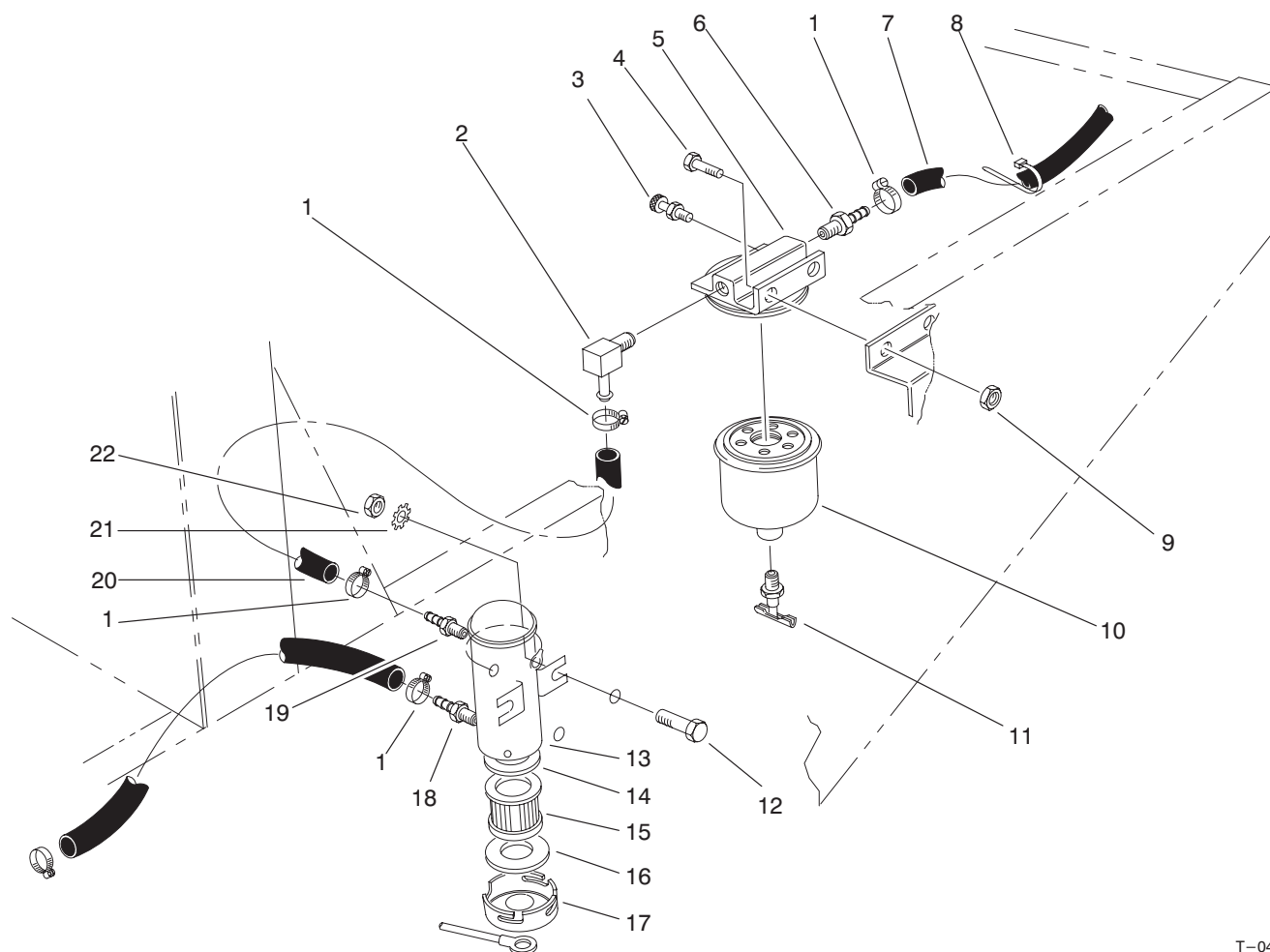

T-0411-3

FUEL FILTER ASSEMBLY

Ref. No.	Part No.	Description	No. Used	Ref. No.	Part No.	Description	No. Used
1	2412-108	Hose Clamp	5	13	53-8150	Asm-Fuel Pump, Electric (Incl. Ref. #14-17)	1
2	304-96	90° Hose Barb	1	14	43-2570	Gasket	1
3	63-8290	Vent	1	15	43-2550	Filter	1
4	321-4	Screw-HH	2	16	43-2560	Gasket	1
5	63-8280	Asm-Head	1	17	43-2580	Magnet	1
6	353-975	Hose Barb	1	18	353-702	Hose Barb	1
7	63-9720	Hose	1	19	304-73	Hose Barb	1
8	3290-378	Cable Tie	A/R	20	63-9650	Hose	1
9	32149-2	Nut	2	21	3255-7	Washer-Lock, Ext. Tooth	2
10	63-8300	Element-Fuel Filter (Incl. Ref. #11)	1	22	32149-2	Nut	2
11	63-8310	Drain Valve	1	*	95-3092	Kit-400 Hour Filter (Incl. Ref. #10 & 15)	1
12	321-6	Screw-HH	2				

* Not Illustrated

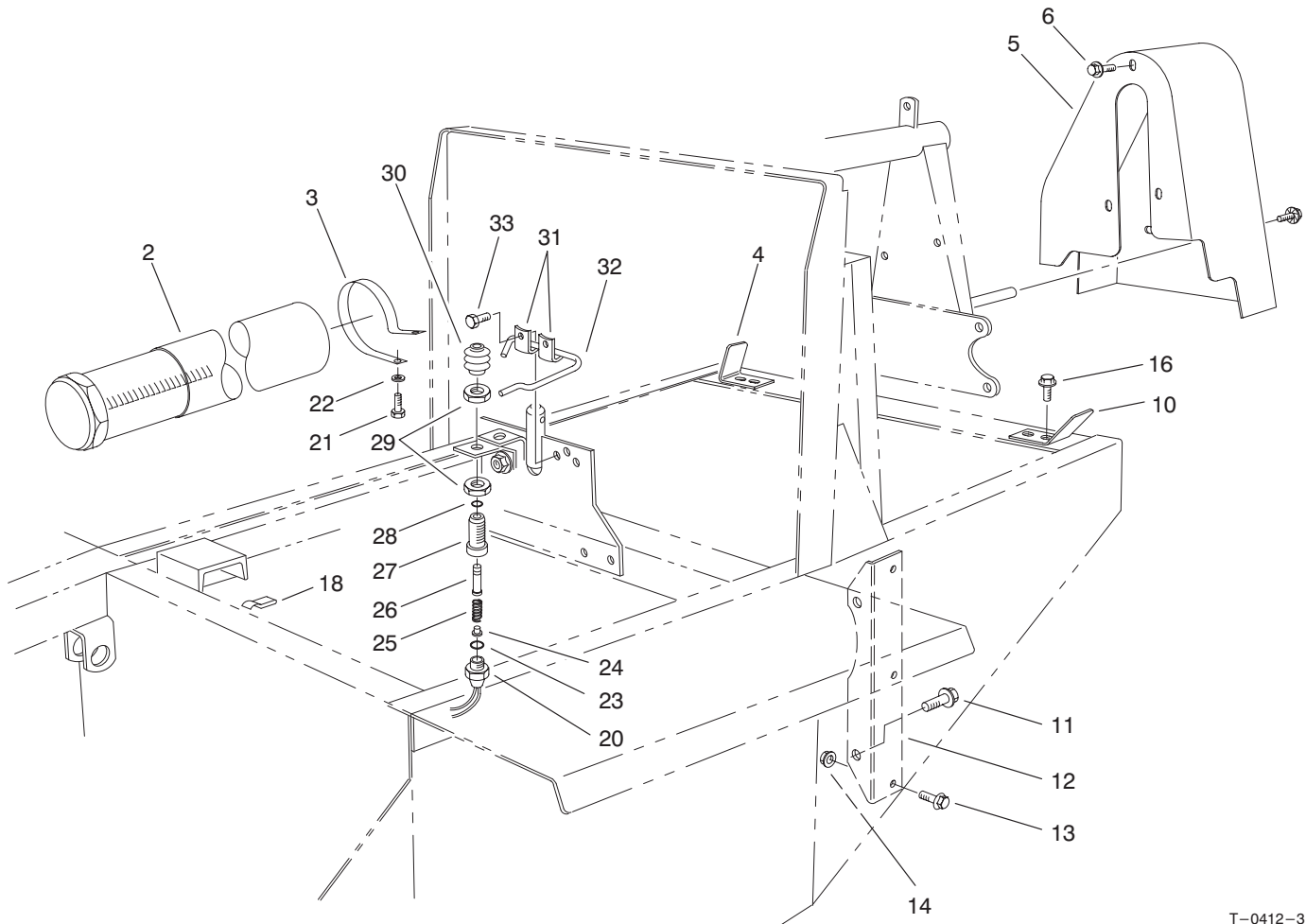

T-0412-3

INTERLOCK ASSEMBLY

Ref. No.	Part No.	Description	No. Used
2	74-0720	Tube-Manual	1
3	2412-133	R-Clamp	2
4	62-3010	Bracket, R.H.	1
5	43-3900	Guard-Fan Belt	1
6	3234-14	Screw-HH	5
9	3256-23	Washer-Flat	1
10	62-3020	Bracket, L.H.	1
11	3234-32	Screw-HFH	2
12	67-8190	Bracket-Engine Support	2
13	3234-11	Screw w/Locking Flange	6
14	3290-357	Nut-Lock, Flange	6
16	3234-17	Screw-HH	4
17	27-9810	Seat Pivot	1
18	212-93	Wire Clip	2
20	72-4320	Switch-Ball	1
21	322-2	Screw-HH	2

Ref. No.	Part No.	Description	No. Used
22	3256-23	Washer-Flat	2
23	237-30	O-Ring	1
24	43-8610	Guide-Spring & Ball Seat	1
25	43-8600	Spring-Compression	1
26	43-8860	Plunger-Switch	1
27	43-8620	Guide-Switch Pin	1
28	237-7	O-Ring	1
29	218-461	Nut-Jam	1
30	43-8870	Boot-Switch	1
31	3-6657	Clip	2
32	86-7040	Rod-Seat Prop	1
33	32144-10	Screw-TAP	2
*	43-9071	Asm-Switch (Incl. Ref. #20, 23-30: Qty. 1 of #29 Required)	1

* Not Illustrated

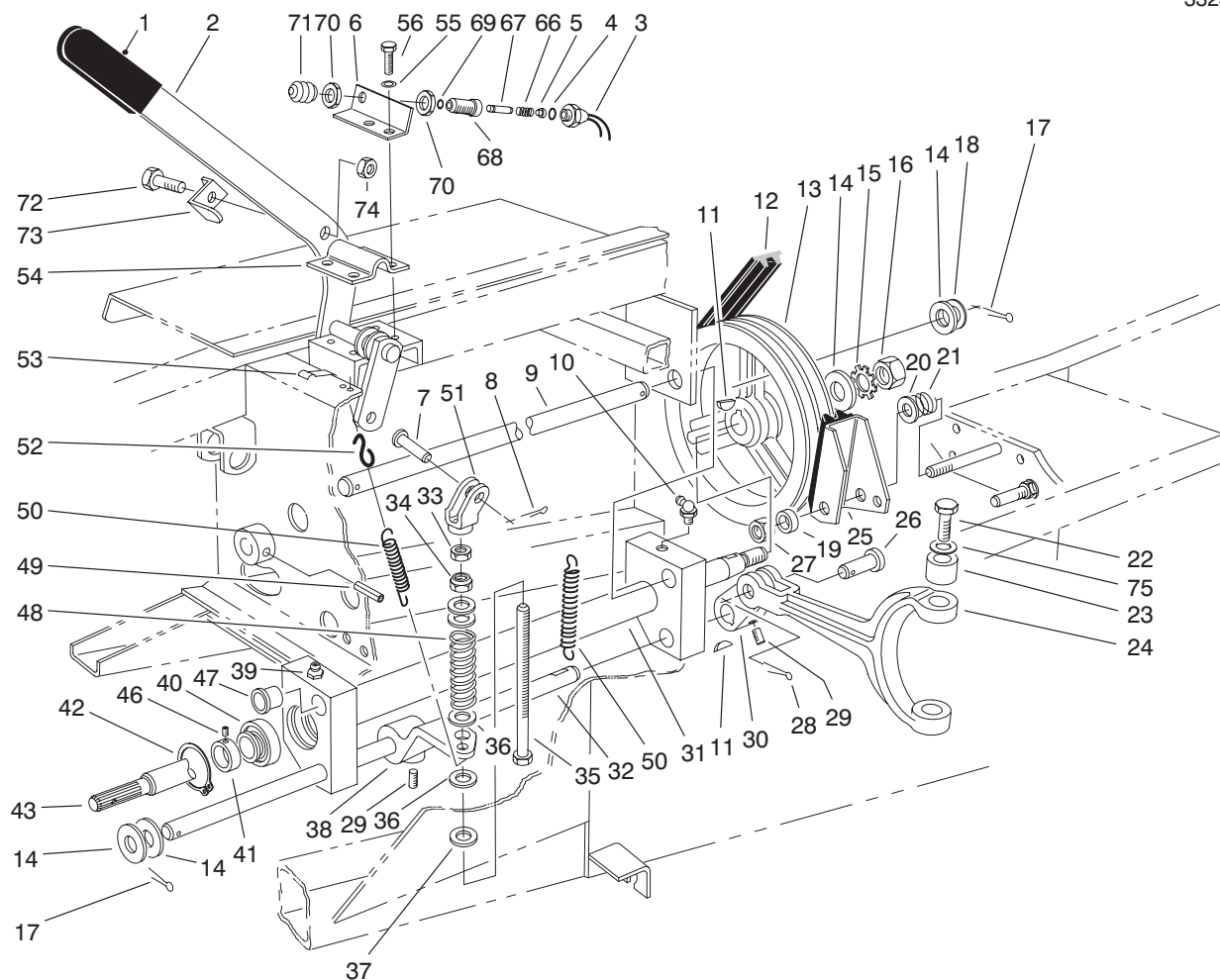

T-0413-4

POWER TAKE OFF ASSEMBLY

Ref. No.	Part No.	Description	No. Used	Ref. No.	Part No.	Description	No. Used
1	21-1880	Grip Handle	1	27	3296-28	Nut-Lock	1
2	84-8500	Lever-Power Take Off	1	28	3272-11	Pin-Cotter	1
3	72-4320	Switch-Ball	1	29	3246-3	Screw-Set	4
4	237-30	O-Ring	1	30	92-4058	Arm-Power Take Off	1
5	43-8610	Guide-Spring & Ball Seat	1	31	43-5500	Pivot-Power Take Off	1
6	84-8520	Bracket-P.T.O. Switch	1	32	43-5550	Shaft- P.T.O. Actuator	1
7	283-42	Clevis Pin	1	33	3219-3	Nut	1
8	3272-6	Cotter Pin	1	34	3296-6	Nut-Lock	1
9	43-3860	Shaft-Pivot, Power Take Off	1	35	27-7900	Screw-Adjusting	1
10	302-10	Fitting-Grease	1	36	3256-41	Washer-Flat	4
11	3257-5	Key-Woodruff	3	37	5-0652	Spacer	1
12	53-9660	V-Belt Torque Team	1	38	43-5570	Arm-P.T.O. Actuator	1
13	21-0230	Pulley-Power Take Off	1	39	302-2	Grease Fitting	1
14	3256-28	Washer-Flat	4	40	251-252	Ball Bearing (Incl. Ref. #41)	2
15	3254-7	Washer-Lock	1	41	251-234	Lock Collar (Incl. Ref. #46)	2
16	3219-7	Nut-Hex.	1	42	32120-22	Ring-Retaining	2
17	3272-22	Pin-Cotter	2	43	43-5540	Shaft-Power Take Off	1
18	3-6498	Washer	A/R	44	62-4260	Asm-Drive Shaft	1
19	3-8812	Spacer	1	46	3245-1	Screw-Set	2
20	3256-6	Washer-Flat	1	47	256-113	Bushing	4
21	5-1747	Spring	1	48	21-0400	Spring-Compression	1
22	92-5727	Screw-HH	2	49	32121-9	Pin-Roll	1
23	92-5723	Bushing-Fork	2	50	21-1830	Spring-Tension	2
24	92-4060	Fork-Power Take Off	1	51	43-5630	Yoke-Power Take Off	1
25	27-7370	Asm-Brake, Power Take Off	1				
26	93-3769	Clevis Pin	1				

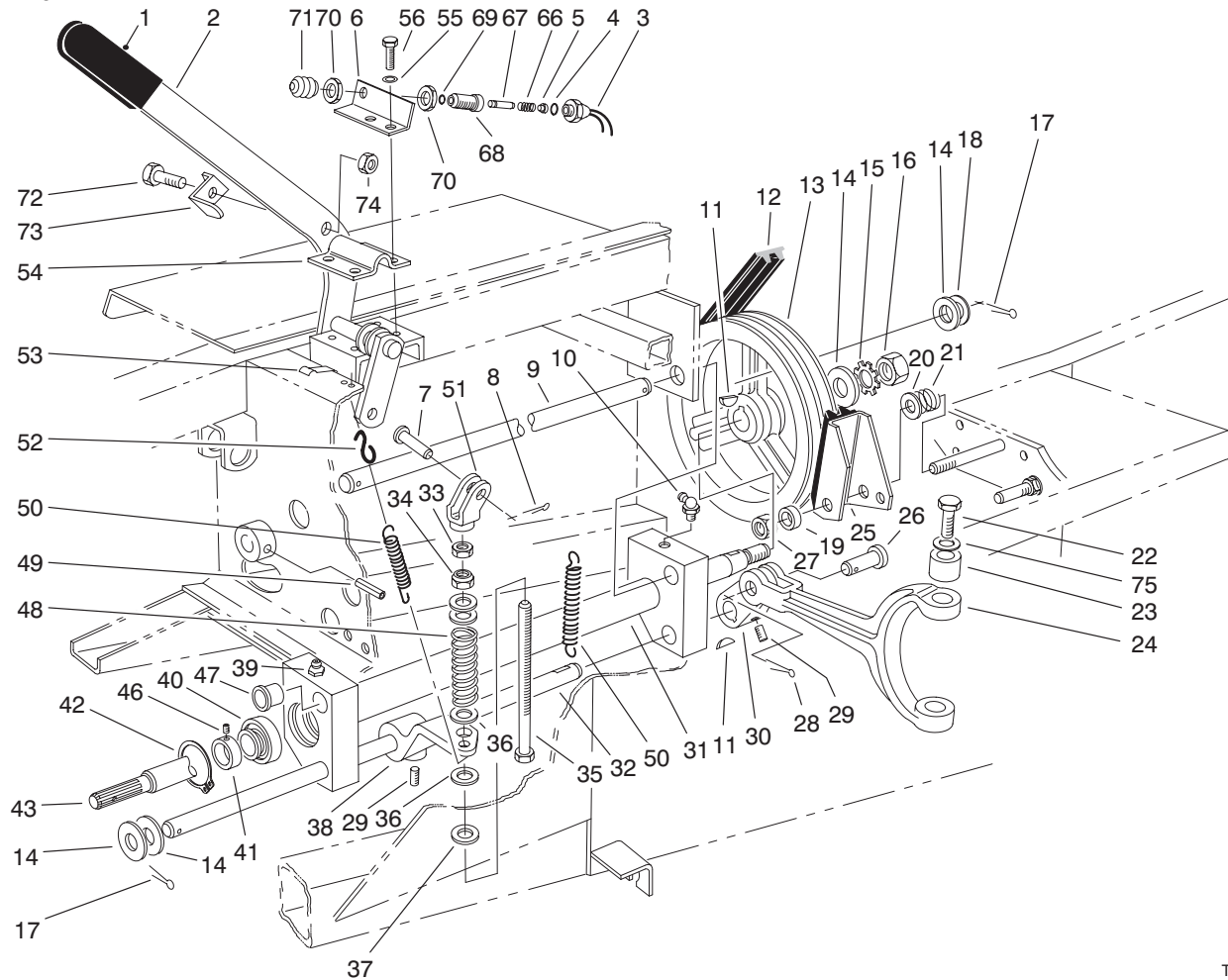

T-0413-4

POWER TAKE OFF ASSEMBLY (Continued)

Ref. No.	Part No.	Description	No. Used
52	5-0701	Spring Anchor	1
53	212-93	Wire Clip	1
54	21-1600	Clamp P.T.O. Lever	1
55	3253-21	Washer-Lock	4
56	32104-6	Screw-TAP	4
66	43-8600	Spring-Compression	1
67	43-8860	Plunger-Switch	1
68	43-8620	Guide-Switch Pin	1
69	237-7	O-Ring	1

Ref. No.	Part No.	Description	No. Used
70	218-461	Nut-Jam	2
71	43-8870	Boot-Switch	1
72	321-4	Screw-HH	1
73	86-7050	Bracket-Switch Actuator	1
74	3296-16	Nut-Lock	1
75	75-9890	Washer-Shim	A/R
*	43-9071	Asm-Switch (Incl. Ref. #3-5, 66-71: Qty. 1 of #70 Required)	1

* Not Illustrated

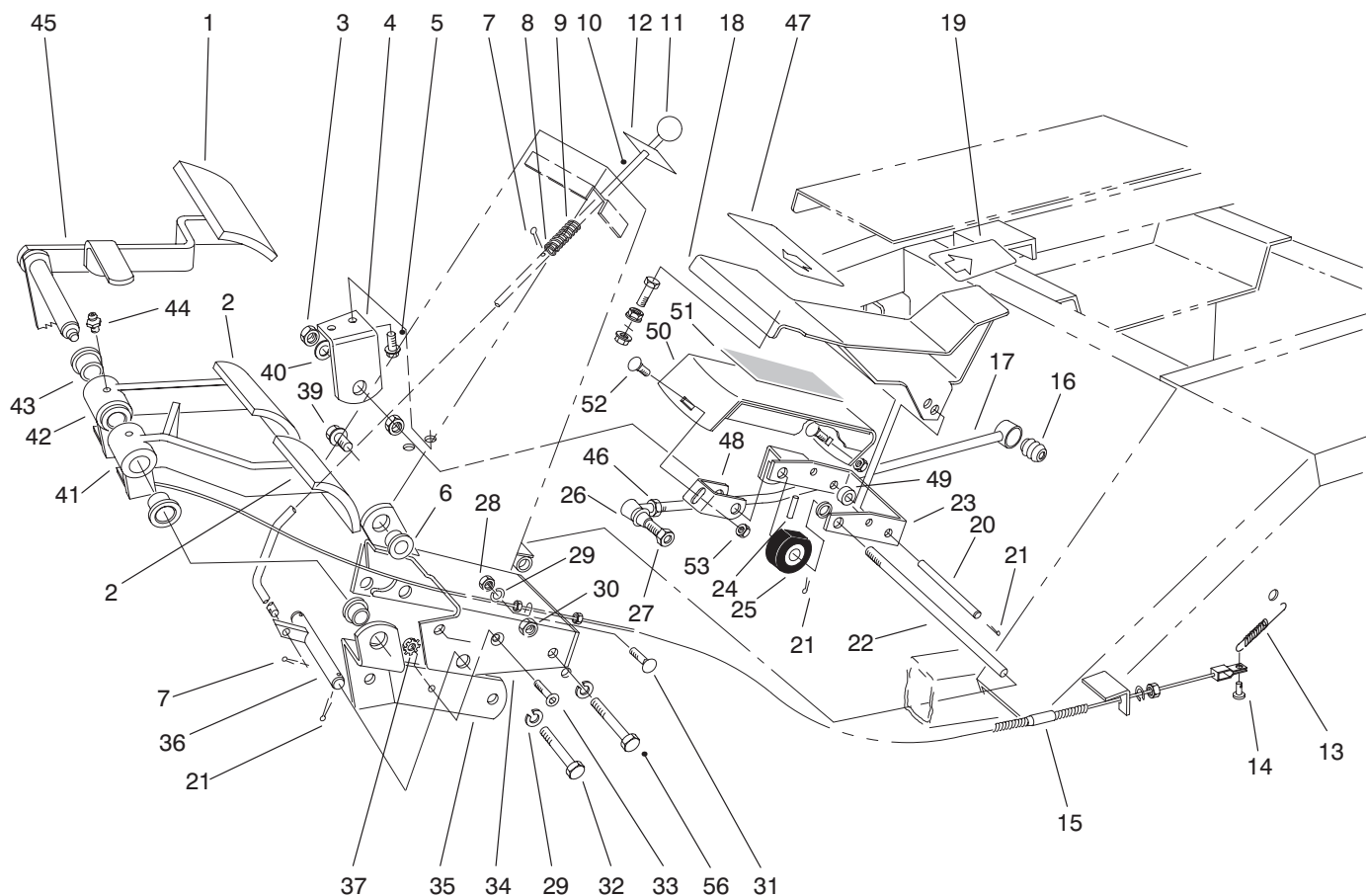

T-0415-7

BRAKE PEDAL ASSEMBLY

Ref. No.	Part No.	Description	No. Used	Ref. No.	Part No.	Description	No. Used
1	93-8742	Pad-Brake	1	25	28-5220	Wheel-Friction	1
2	93-8743	Pad-Right Turn	1	26	21-0141	Asm-Socket,R.H.	1
3	3218-5	Nut-Jam	2	27	3220-3	Nut-Jam	1
4	21-2850	Mount-R.H. Pedal	1	28	3217-7	Nut-Hex	2
5	11-0590	Screw-TAP	2	29	3253-21	Washer-Lock	4
6	256-156	Bushing	5	30	32153-2	Nut-Lock	2
7	3272-5	Pin-Cotter	3	31	3231-21	Bolt-Carriage	2
8	3256-22	Washer-Flat	1	32	323-13	Screw-HH	1
9	95-1821	Spring-Compression	1	33	3274-47	Screw-HSFH	1
10	82-8670	Rod-Brake Latch	1	34	27-7590	Mount-Brake	1
11	233-17	Knob	1	35	27-9270	Mount-Brake Pivot Shaft	1
12	82-8930	Decal-Parking Brake	1	36	27-7640	Shaft-Brake Latch	1
13	3-7243	Spring-Extension	2	37	32149-2	Nut	1
14	283-58	Pin-Clevis	2	39	3234-11	Screw-HH	3
15	21-3380	Cable-L.H. Brake	1	40	3256-26	Washer-Flat	1
*	21-3370	Cable-R.H. Brake	1	41	27-7490	Pedal-L.H. Brake (Incl. Ref. #43)	1
16	23-2270	Bushing-Rubber	1	42	27-7510	Pedal-R.H. Brake (Incl. Ref. #43)	1
17	23-2240	Rod-Pump Control	1	43	256-10	Bushing	4
18	94-3304	Pedal-Traction	1	44	302-5	Fitting-Grease	2
19	94-3308	Pad-Rear Pedal	1	45	27-8550	Pedal-Parking Brake	1
20	88-1640	Pin-Traction Pedal	1	46	3220-5	Nut-Jam	1
21	3272-6	Pin-Cotter	6	47	94-3307	Pad-Front Pedal	1
22	88-1650	Shaft-Traction Pedal	1	48	88-1680	Bracket-Footrest	1
23	88-1670	Bracket-Pivot (Incl. Ref. #6)	1	49	88-0470	Tube-Pedal Spacer	1
24	32121-6	Pin-Roll	1				

* Not Illustrated

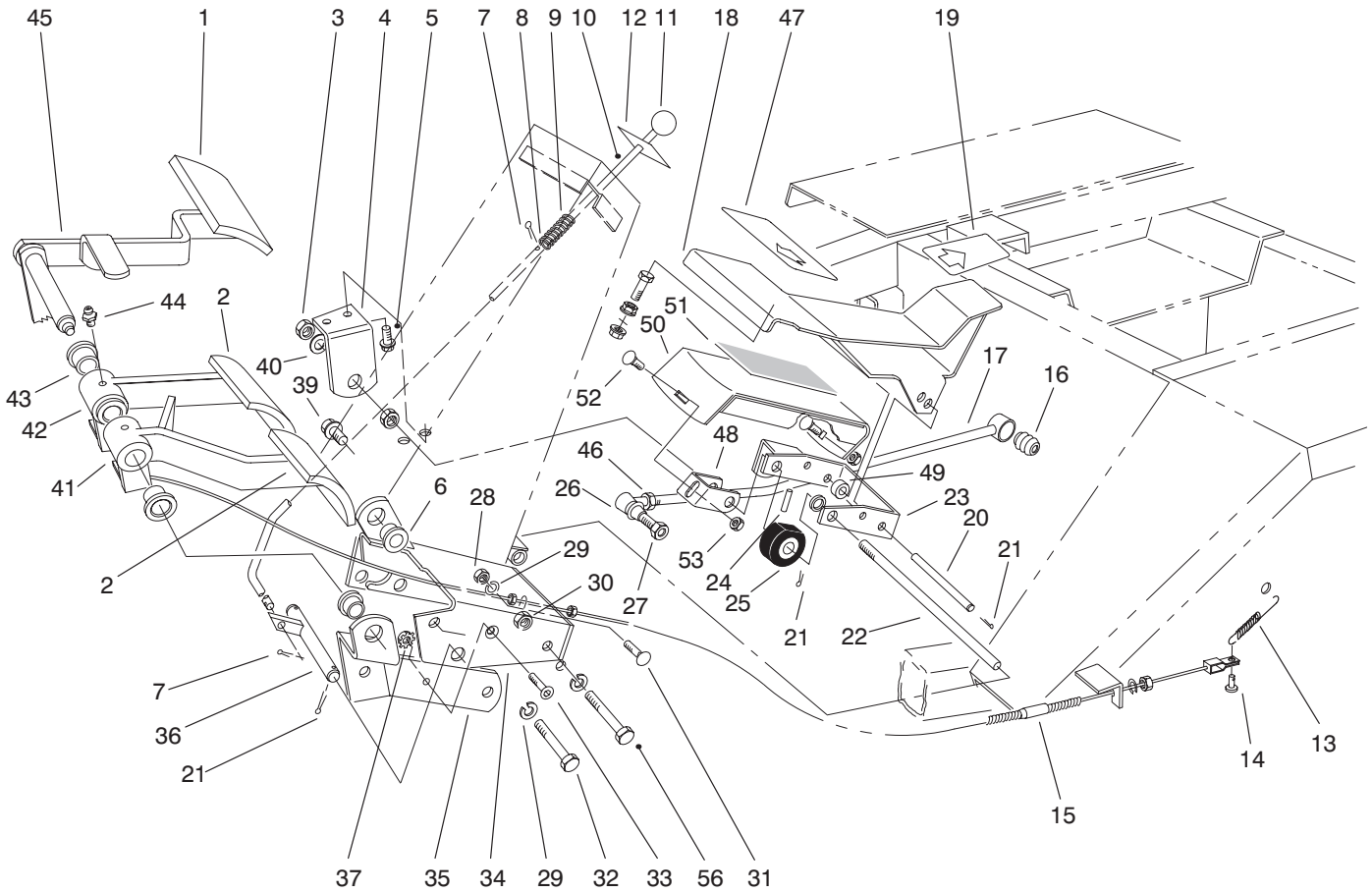

T-0415-7

BRAKE PEDAL ASSEMBLY (Continued)

Ref. No.	Part No.	Description	No. Used
50	88-1710	Footrest	1
51	88-1720	Pad-Footerst	1
52	3230-1	Bolt-Carriage	2
53	32128-25	Nut-Flange Lock	2

Ref. No.	Part No.	Description	No. Used
54	323-42	Screw-HH	1
55	32128-43	Nut-Hex. Flange	2
56	323-14	Screw-HH	1

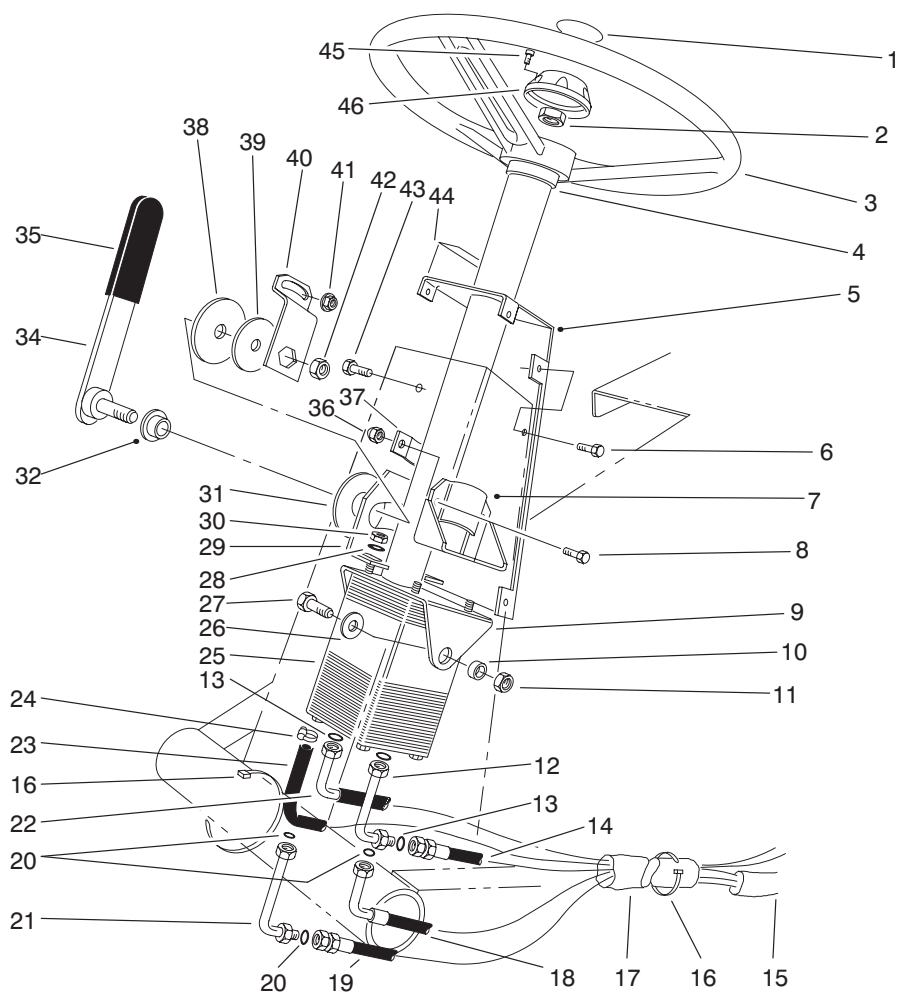

T-1187-4

POWER STEERING ASSEMBLY

Ref. No.	Part No.	Description	No. Used	Ref. No.	Part No.	Description	No. Used
1	68-5370	Decal-Toro	1	23	63-8990	Hose	1
2	66-9760	Nut-Hex.	1	24	2412-36	Clamp	2
3	75-0560	Wheel-Steering (Incl. Ref. #45-46)	1	25	92-7308	Valve-Steering, Power	1
4	21-9260	Cover-Dust	1	26	3256-46	Washer-Flat	2
5	82-8660	Cover-Tower	1	27	323-6	Screw-HH	2
6	32144-10	Screw-TAP	6	28	3256-3	Washer-Flat	4
7	67-8690	Support-Column	1	29	80-2940	Plate-Pivot	1
8	3234-17	Screw-HH	2	30	3296-20	Nut-Lock	4
9	77-3120	Bracket-Mount, Column	1	31	31-0390	Disc-Friction	1
10	80-2960	Spacer-Tower	2	32	80-2980	Boss-Pin	1
11	32153-2	Nut-Hex.	2	34	93-1353	Lever-Steering, Tilt	1
12	82-8760	Elbow	1	35	21-1880	Grip-Handle	1
13	237-30	O-Ring	3	36	3296-29	Nut-Lock	2
14	63-8970	Hose-Trans. to Steering	1	37	82-8650	Clamp-Half	1
15	70-1390	Sleeve-Protective	1	38	82-9010	Disc-Friction	1
16	3290-379	Tie-Cable	3	39	80-2930	Washer	1
17	70-1380	Sleeve-Protective	1	40	80-2880	Bracket-Steering, Tilt	1
18	68-9730	Hose-Steering to Cylinder	1	41	32128-20	Nut-Flange	1
19	68-9720	Hose-Cylinder to Steering	1	42	3218-7	Nut-Jam	1
20	237-22	O-Ring	3	43	322-4	Screw-HH	1
21	82-8770	Elbow	1	44	82-8940	Decal-Steering, Tilt	1
22	63-8980	Hose-Aux. to Valve	1	45	32144-21	Screw	1
				46	68-5140	Cap-Wheel, Steering	1

3323-225

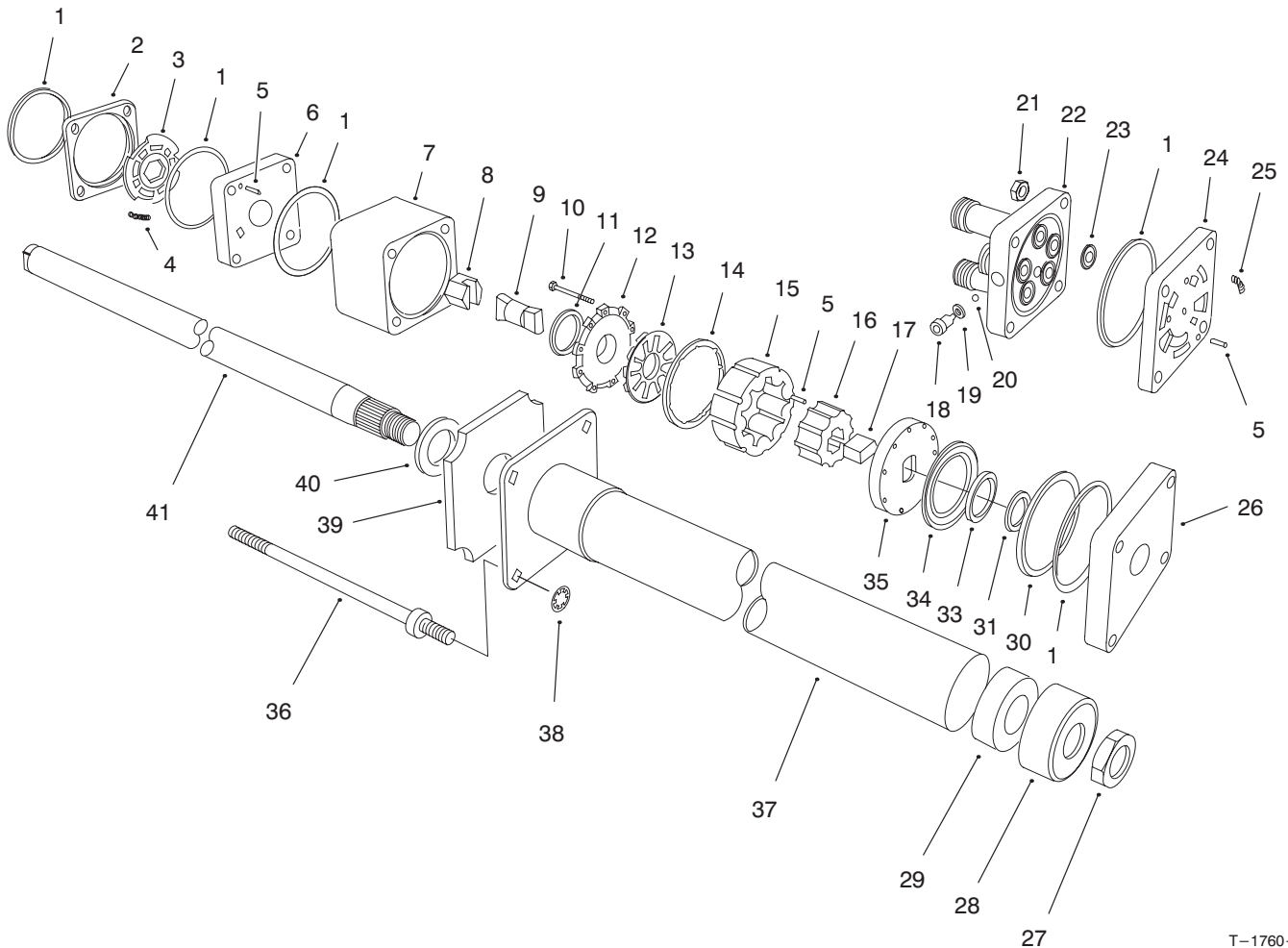

T-1760-3

POWER STEERING VALVE ASSEMBLY NO. 92-7308

Ref. No.	Part No.	Description	No. Used
1		Ring-Seal	5
2		Ring-Valve	1
3		Plate-Valve	1
4		Spring	3
5		Pin-Alignment	9
6		Manifold-Isolation	1
7		Ring-Metering	1
8		Asm-Hex Drive	1
9		Link-Drive	1
10		Screw-HS	11
11		Seal-Commutator	1
12		Cover-Commutator	1
13		Commutator	1
14		Ring-Commutator	1
15		Stator	1
16		Rotor	1
17		Spacer-Drive Link	1
18		Plug	1
19		O-Ring	1
20		Ball	1
21		Nut-Hex	4
22		Cover-Port	1
23		O-Ring	5
24		Manifold-Port	1
25		Spring	3

Ref. No.	Part No.	Description	No. Used
26		Plate-Upper Cover	1
27	3220-6	Nut	1
28	92-7315	Seal	1
29		Bearing	1
30		Spacer-Thrust Bearing	1
31		Spacer-Seal	1
33		Seal-Face	1
34		Bearing-Thrust	1
35		Plate-Drive	1
36	92-7310	Bolt-Special	4
37		Upper Cover & Jacket	1
38	92-7316	Nut-Push On	4
39	92-7317	Foam	1
40		Washer-Retaining	1
41		Shaft-Input	1
*	66-9970	Kit-Spring (Incl. Ref. #4 & 25)	1
*	66-9980	Kit-Seal (Incl. Ref. #1, 11, 19, 23 & 33)	1
*	66-9990	Kit-Needle Roller (Incl. Ref. #5)	1
*	92-7314	Asm-Column (Incl. Ref. #27-29 & 37-41)	1

* Not Illustrated

HYDRAULIC SCHEMATIC

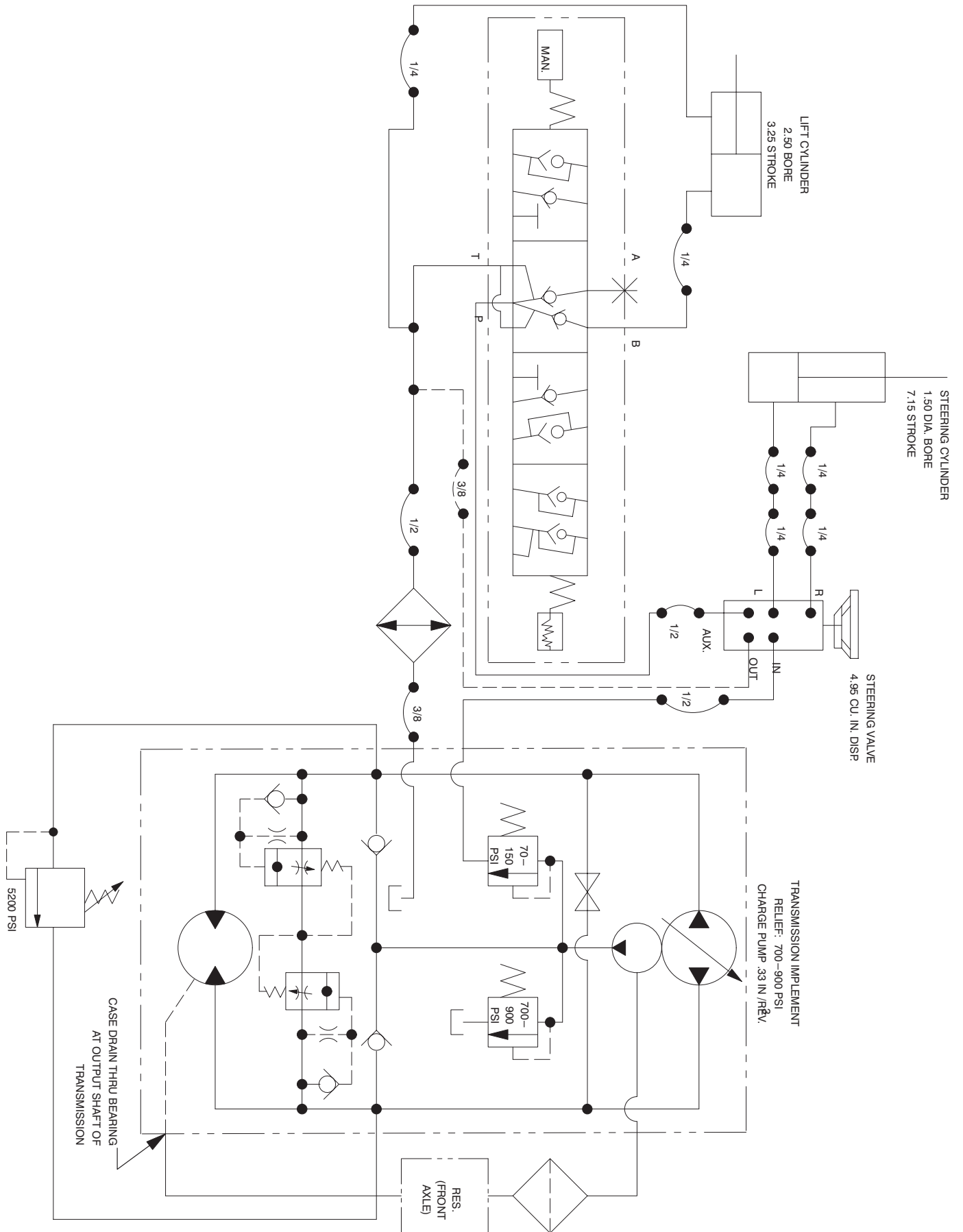

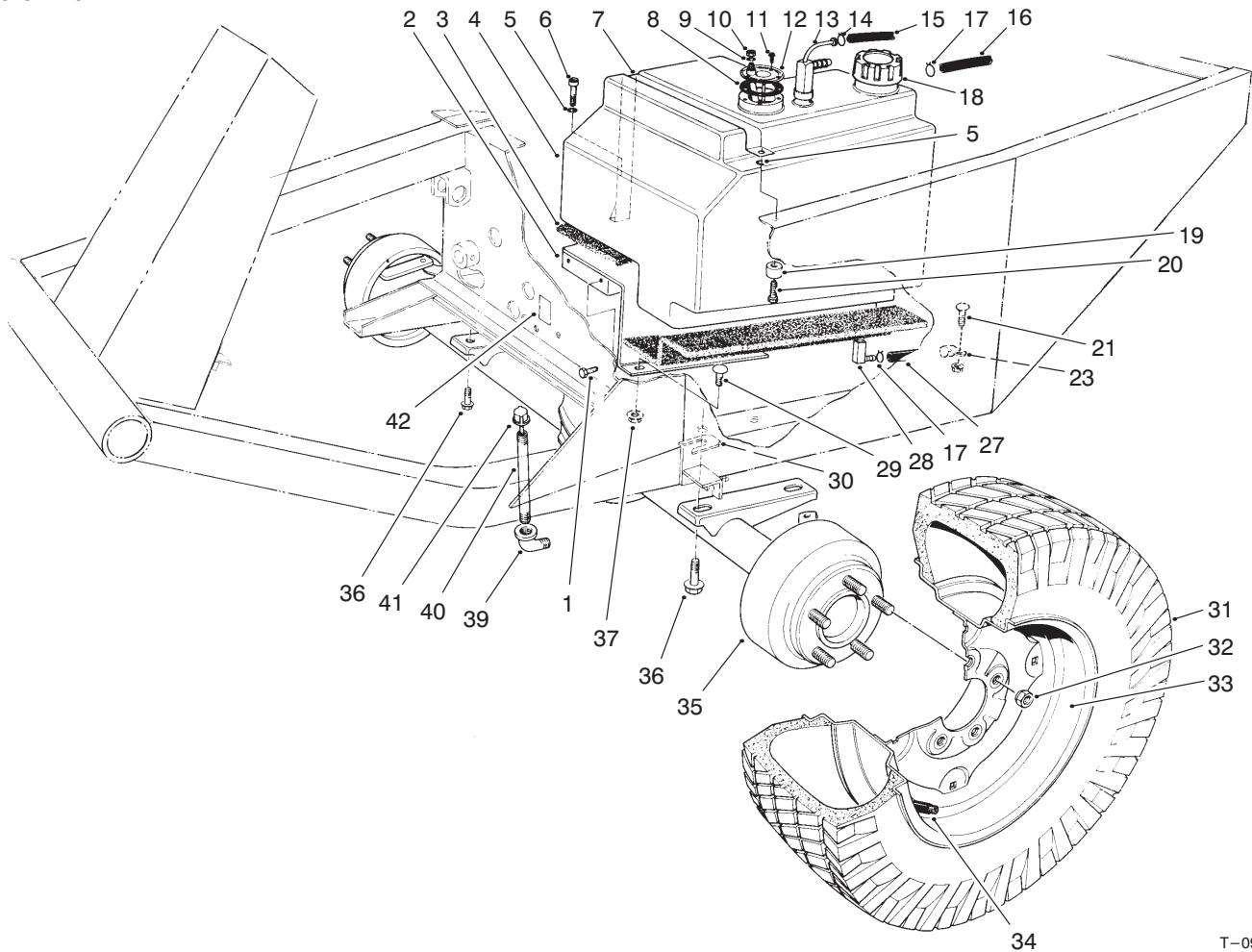

T-0926-2

FRONT AXLE & FUEL TANK ASSEMBLY

Ref. No.	Part No.	Description	No. Used	Ref. No.	Part No.	Description	No. Used
1	3234-11	Screw-HFH	2	30	42-6080	Shim-Axle	A/R
2	68-9760	Fuel Tank Base	1	31	231-101	Tire	2
3	21-3600	Foam-Tank Support	1	*	231-95	Tire-23"x10.5"x12" 4 Ply (Optional)	2
4	43-4150	Fuel Tank (Incl. Ref. #13 & 14)	1	*	69-9880	Tire-23"x10.5"x12" 6 Ply (Optional)	2
5	3253-3	Washer-Lock	2	32	23-7270	Nut-Wheel	10
6	32104-96	Screw-HH	1	33	217-117	Rim	2
7	37-9550	Strap-Fuel Tank	1	*	217-116	Rim-23x10.5x12 (Optional)	2
8	62-7650	Gasket	1	34	232-31	Valve Stem w/Cap	2
9	3253-17	Washer-Lock	1	*	232-27	Valve Stem (For 23x10.5x12 Rim Opt.)	1
10	3219-14	Nut	1	35	86-9630	Asm-Front Axle	1
11	32144-53	Screw-TAP	5	36	32144-67	Screw-TAP	4
12	62-6840	Sender-Fuel Level	1	37	32128-20	Nut-Flange	3
13	43-4160	Fitting-Return & Vent	1	39	2811-9	Street Elbow	1
14	2412-79	Clamp	1	40	289-37	Nipple-Pipe	1
15	43-4230	Hose-Return	1	41	23-5180	Dipstick	1
16	43-5690	Hose-Vent, Fuel Tank	1	42	53-4430	Decal-Oil	1
17	2412-6	Clamp	2	*	231-90	Tube-Inner	2
18	55-3572	Fuel Cap	1	*	62-7020	23"x10.5"x12" Tire 4 Ply (Optional)	2
19	22-7810	Spacer	1	*	69-9870	Asm-Wheel & Tire (23"x10.5"x12" 6 Ply) (Optional)	2
20	321-6	Screw-HH	1				
21	21-3610	Foam-Tank Support	1				
23	2412-4	Clamp	1				
27	63-9640	Hose-Fuel	1				
28	43-4190	Asm-Fitting	1				
29	3230-2	Bolt-Carriage	3				

* Not Illustrated

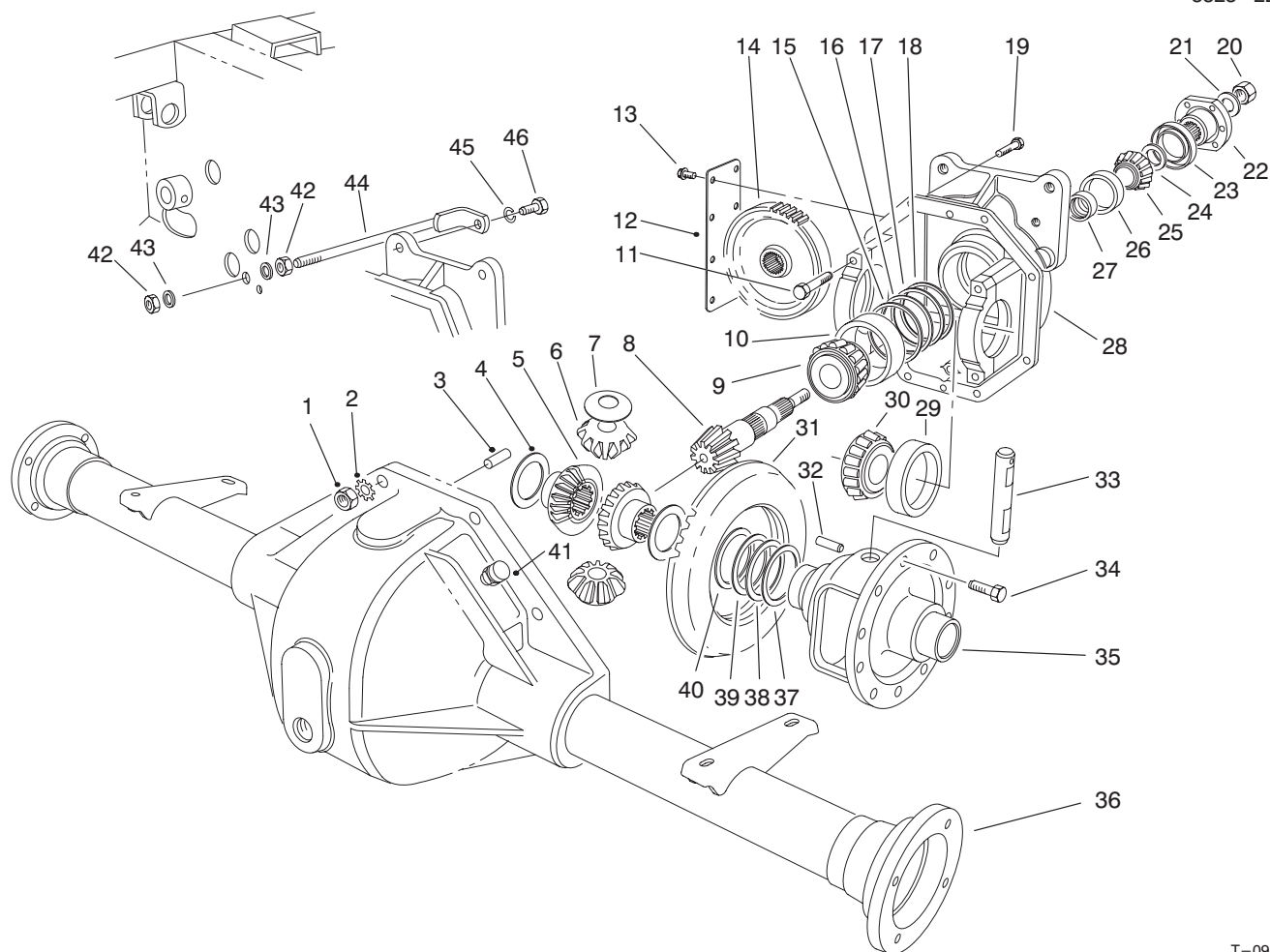

T-0905-2

FRONT AXLE ASSEMBLY NO. 86-9630

Ref. No.	Part No.	Description	No. Used	Ref. No.	Part No.	Description	No. Used
1	3219-2	Nut	8	24	72-3573	Shim .100-Diff. Adjust.	A/R
2	3255-8	Washer-Lock	8	*	72-3574	Shim .102-Diff. Adjust.	A/R
3	21-8270	Pin-Dowel	2	*	72-3575	Shim .104-Diff. Adjust.	A/R
4	21-7720	Washer-Thrust	2	*	72-3576	Shim .106-Diff. Adjust.	A/R
5	24-8790	Gear-Bevel, Diff. Side	2	*	72-3577	Shim .108-Diff. Adjust.	A/R
6	21-7690	Gear-Pinion	2	*	72-3578	Shim .110-Diff. Adjust.	A/R
7	21-7730	Washer-Thrust	2	*	72-3580	Shim .112-Diff. Adjust.	A/R
8		Pinion-Drive	1	*	72-3581	Shim .114-Diff. Adjust.	A/R
9	43-6760	Cone-Bearing, Tapered	1	*	72-3582	Shim .116-Diff. Adjust.	A/R
10	43-6750	Cup-Bearing, Tapered	1	*	72-3583	Shim .118-Diff. Adjust.	A/R
11	92-1773	Screw-HH	4	*	72-3584	Shim .120-Diff. Adjust.	A/R
12	21-7830	Cover-Gear	1	*	72-3585	Shim .125-Diff. Adjust.	A/R
13	12-5450	Screw-TAP	8	*	72-3586	Shim .127-Diff. Adjust.	A/R
14	86-7230	Gear-Spur	1	*	72-3587	Shim .129-Diff. Adjust.	A/R
15	43-6710	Shim .003-Diff. Adjust.	A/R	*	72-3588	Shim .131-Diff. Adjust.	A/R
16	43-6711	Shim .005-Diff. Adjust.	A/R	*	72-3590	Shim .133-Diff. Adjust.	A/R
17	43-6712	Shim .010-Diff. Adjust.	A/R	*	72-3591	Shim .135-Diff. Adjust.	A/R
18	43-6713	Shim .030-Diff. Adjust.	A/R	*	72-3592	Shim .137-Diff. Adjust.	A/R
19	3210-7	Screw-HH	8	*	72-3593	Shim .139-Diff. Adjust.	A/R
20	71-4350	Nut	1	*	72-3594	Shim .141-Diff. Adjust.	A/R
21	71-4340	Washer	1	*	72-3595	Shim .143-Diff. Adjust.	A/R
22	68-7010	Flange	1	*	72-3596	Shim .145-Diff. Adjust.	A/R
23	71-4330	Seal	1	*	72-3597	Shim .147-Diff. Adjust.	A/R
24	72-3570	Shim .094-Diff. Adjust.	A/R	*	72-3598	Shim .149-Diff. Adjust.	A/R
*	72-3571	Shim .096-Diff. Adjust.	A/R	*	72-3600	Shim .151-Diff. Adjust.	A/R
*	72-3572	Shim .098-Diff. Adjust.	A/R	25	254-91	Cone-Bearing	1

* Not Illustrated

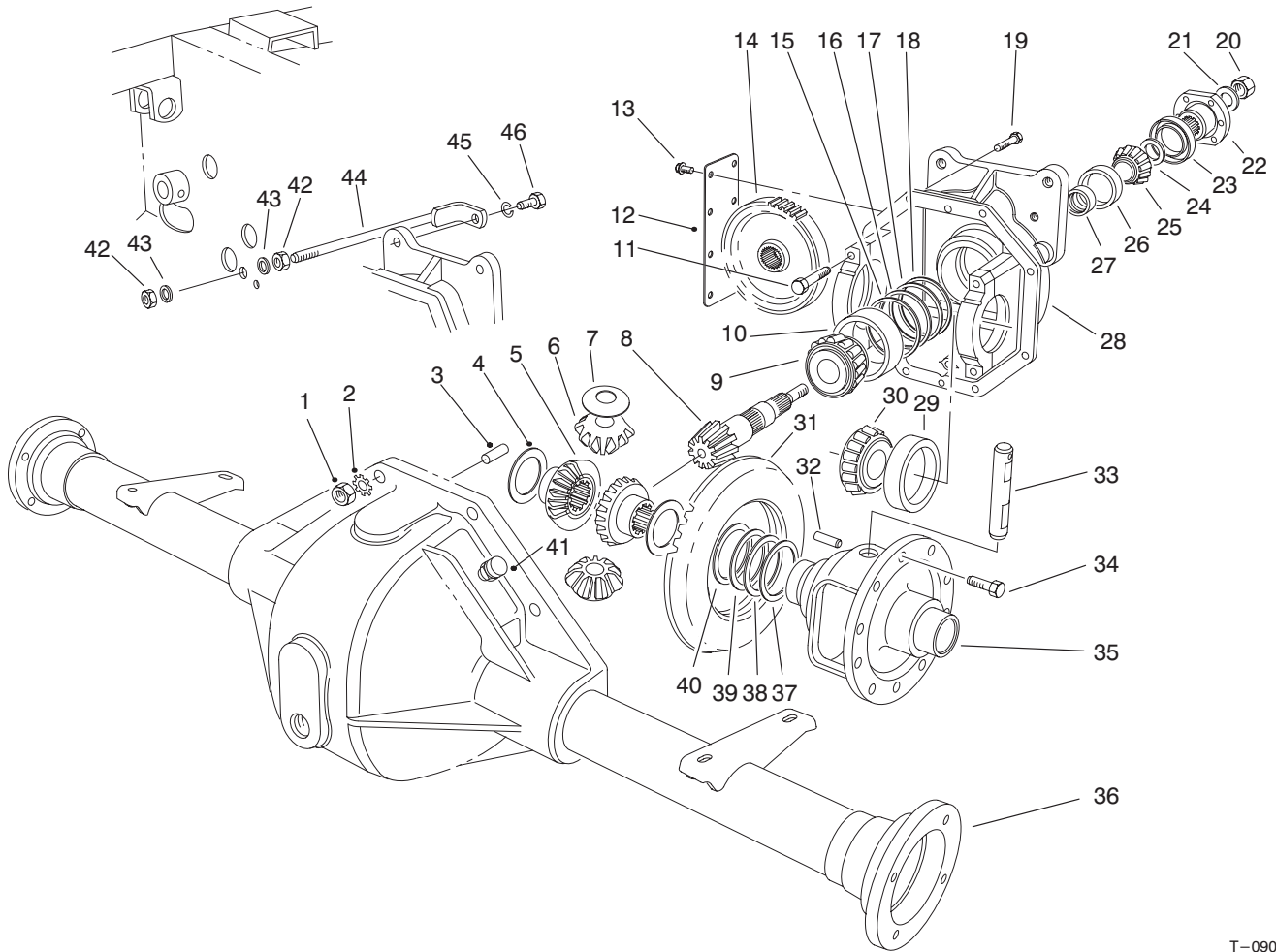

T-0905-2

FRONT AXLE ASSEMBLY NO. 86-9630 (Continued)

Ref. No.	Part No.	Description	No. Used
26	254-90	Cup-Bearing	1
27	21-8020	Spacer-Bearing, Pinion Ft.	1
28	86-9610	Asm-Carrier (Incl. Ref.#11)	1
29	254-66	Cup-Bearing, Tapered	2
30	254-65	Cone-Bearing, Tapered	2
31		Gear-Ring	1
32	32121-15	Pin-Roll	1
33	21-7700	Shaft-Pinion, Mate	1
34	21-7770	Screw-Gear, Drive	5
35	21-7670	Case-Differential	1
36	43-6840	Housing-Lower	1
37	21-8120	Shim .030-Diff. Adjust.	A/R

Ref. No.	Part No.	Description	No. Used
38	21-8110	Shim .010-Diff. Adjust.	A/R
39	21-8100	Shim .005-Diff. Adjust.	A/R
40	21-8090	Shim .003-Diff. Adjust.	A/R
41	72-9420	Asm-Vent	1
42	3217-9	Nut-Hex.	2
43	3256-6	Washer-Flat	2
44	24-9830	Support-Axle	1
45	3253-21	Washer-Lock	1
46	323-6	Screw-HH	1
*	92-1676	Asm-Gear & Pinion (Incl. Ref. #8 & 31)	1
*	92-4902	Asm-Upper Housing, 4WD (Incl. Ref. #4-35 & 37-40)	1

* Not Illustrated

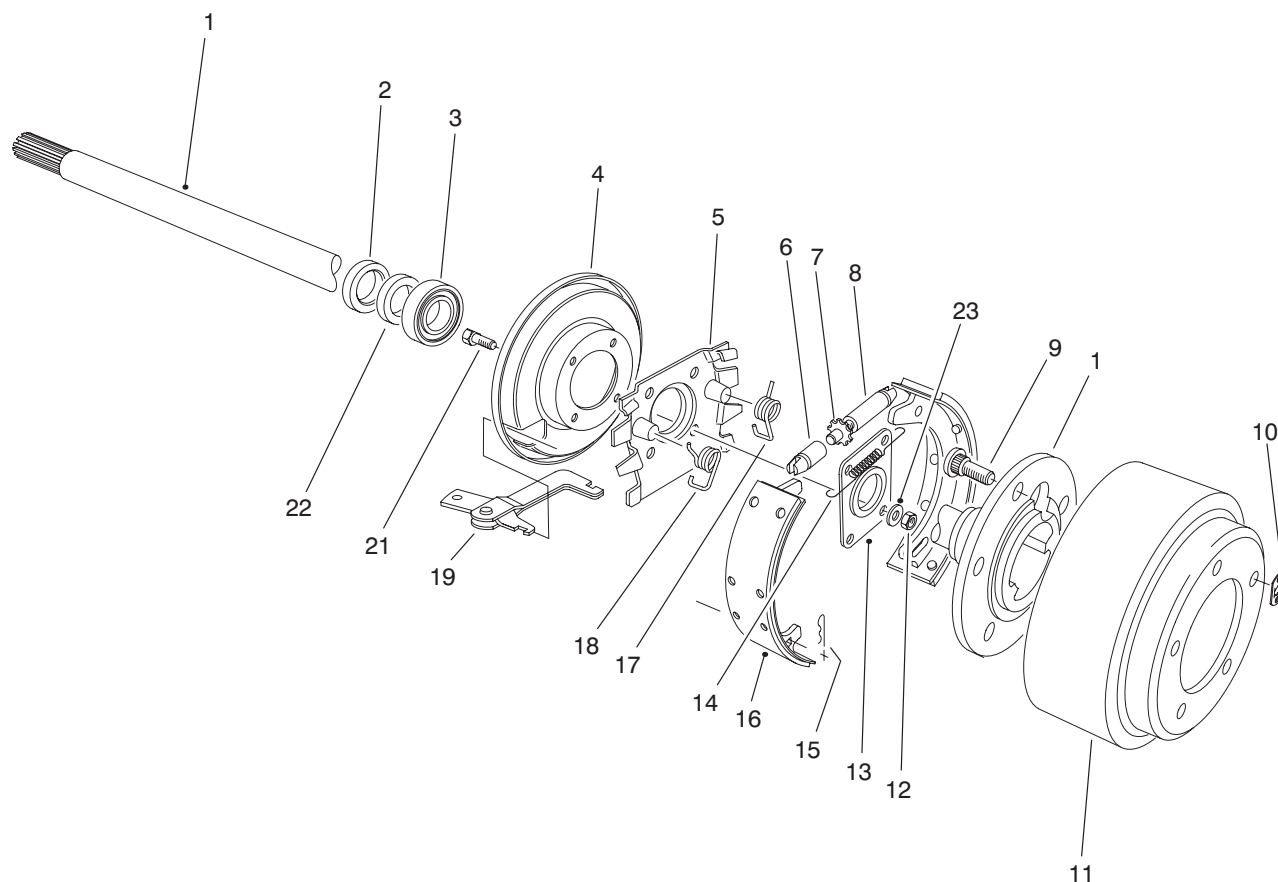

T-2664-1

BRAKE ASSEMBLY

Ref. No.	Part No.	Description	No. Used	Ref. No.	Part No.	Description	No. Used
1	28-0650	Shaft-Flanged, Axle	2	13	28-0670	Seal-Oil	2
2	92-1774	Seal-Oil	2	14	21-9440	Spring-Adjusting Screw	2
3	21-8180	Bearing	2	15	21-9460	Retainer-Brake Lever	4
4	21-9450	Dust Shield	2	16	84-8600	Asm-Shoe & Lining (Set of 4)	1
5	43-6810	Torque-Spider	2	17	21-9420	Spring-Shoe Return L.H.	2
6	21-9390	Socket-Adjusting Screw	2	18	21-9430	Spring-Shoe Return R.H.	2
7	21-9370	Screw-Adjusting	2	19	24-9180	Strut & Lever Parking Brake	2
8	21-9380	Nut-Pivot	2	21	94-6934	Screw-HH	8
9	242-34	Stud-Flanged, Axle	10	22	24-8840	Ring-Wheel Bearing	2
10	21-8360	Clip-Retaining	2	23	94-6936	Washer	8
11	28-0680	Brake Drum	2	*	92-8775	Kit-Gasket, Liquid	1
12	94-6935	Nut-Lock	8				

* Not Illustrated

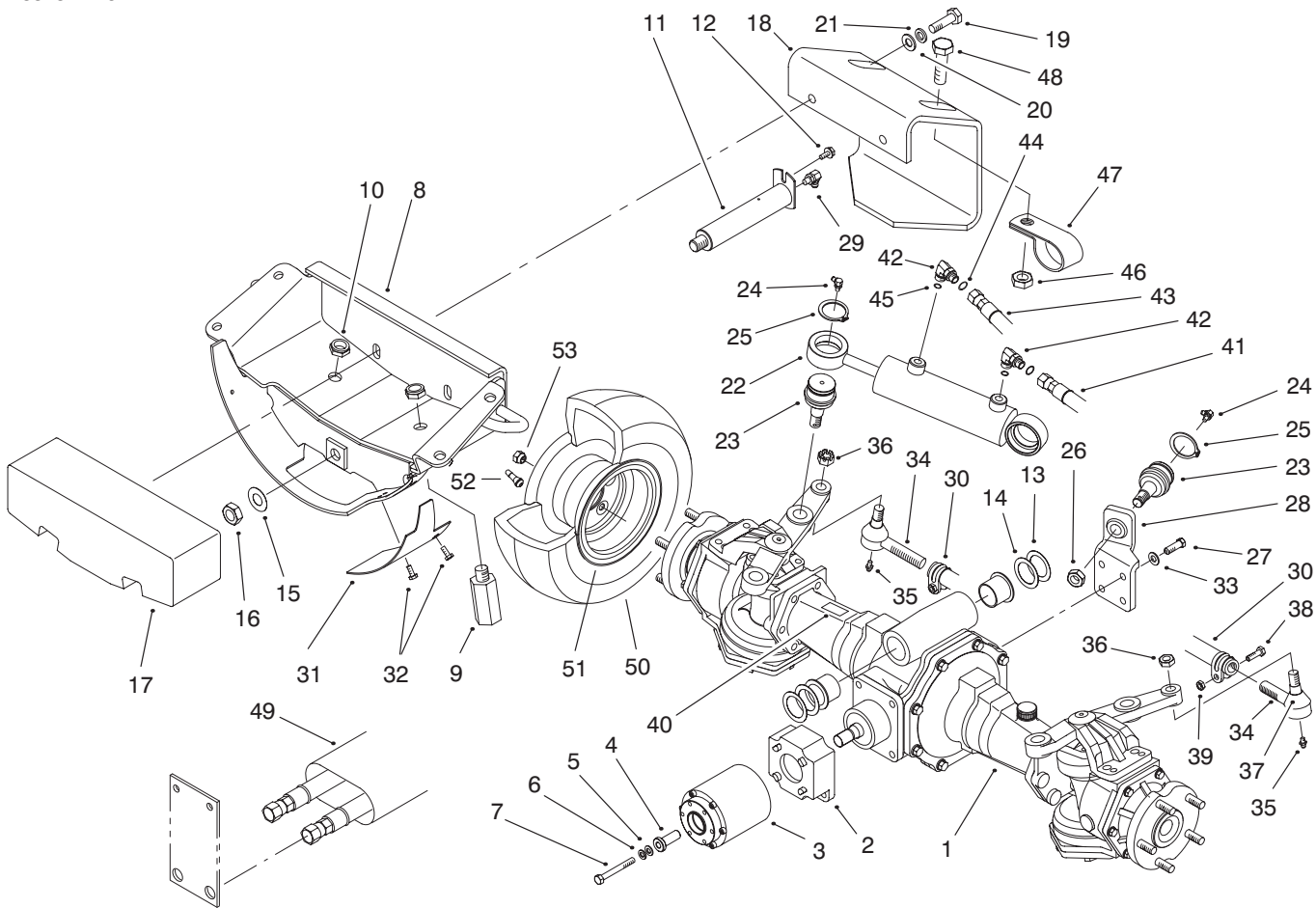

T-3110-2

REAR AXLE ASSEMBLY

Ref. No.	Part No.	Description	No. Used
1	95-7501	Asm-Drive Axle	1
2	98-3860	Adapter-Clutch	1
3	95-6296	Clutch-Bidirectional	1
4	99-8436	Spacer	1
5	33094-00	Washer-Flat	1
6	3253-4	Washer-Lock	1
7	33114-070	Screw-HH	1
8	98-3855	Axle Support	1
9	98-3863	Stop-Oscillation	1
10	3296-15	Nut-Hex.	2
11	98-3858	Rear Axle Pin	1
12	32144-14	Screw-HWH	1
13	99-8431	Washer-Thrust (Thin)	A/R
14	99-8432	Washer-Thrust (Thick)	A/R
15	71-4540	Washer-Thrust	1
16	32146-20	Nut-Lock Jam	1
17	98-3869	Weight-Rear	1
18	98-3880	Bumper	1
19	325-7	Screw-HH	2
20	3256-26	Washer-Flat	2
21	3253-7	Washer-Lock	2
22	99-2415	Cylinder-Hydraulic	1
23	92-5838	Ball Joint	2
24	302-11	Fitting-Grease 45°	2
25	32151-104	Ring-Retaining	2
26	3220-6	Nut-Jam	4
27	95-8812	Screw-HH	4
28	98-3862	Bracket-Cylinder Support	1

Ref. No.	Part No.	Description	No. Used
29	302-33	Fitting-Lube	1
30	99-2412	Asm-Tube & Clamp	1
31	99-2413	Cover-Guard, Flywheel	1
32	32144-10	Screw-HH	2
33	48-9220	Washer	4
34	71-4740	Tie Rod End	2
35	302-55	Fitting-Lube	2
36	3220-11	Nut-Jam	2
37	71-4760	Seal	2
38	323-9	Screw-HH	2
39	3296-39	Nut-Hex. Lock	2
40	70-2560	Decal-Lube	1
41	99-2407	Hose-Hydraulic	1
42	340-97	Fitting-Hydraulic 90° (Incl. Ref. #44 & 45)	2
43	99-2408	Hose-Hydraulic	1
44	237-22	O-Ring	2
45	237-78	O-Ring	2
46	32128-20	Nut-Lock	1
47	2412-74	R-Clamp	1
48	3234-17	Screw-HH	1
49	56-7985	Sleeve	1
50	231-122	Tire	2
51	99-2410	Rim	2
52	232-31	Stem-Valve	2
53	93-5268	Nut-Lug	10
*	98-3871	Asm-Tie Rod (Incl. Ref. #30 & 34-39)	1

* Not Illustrated

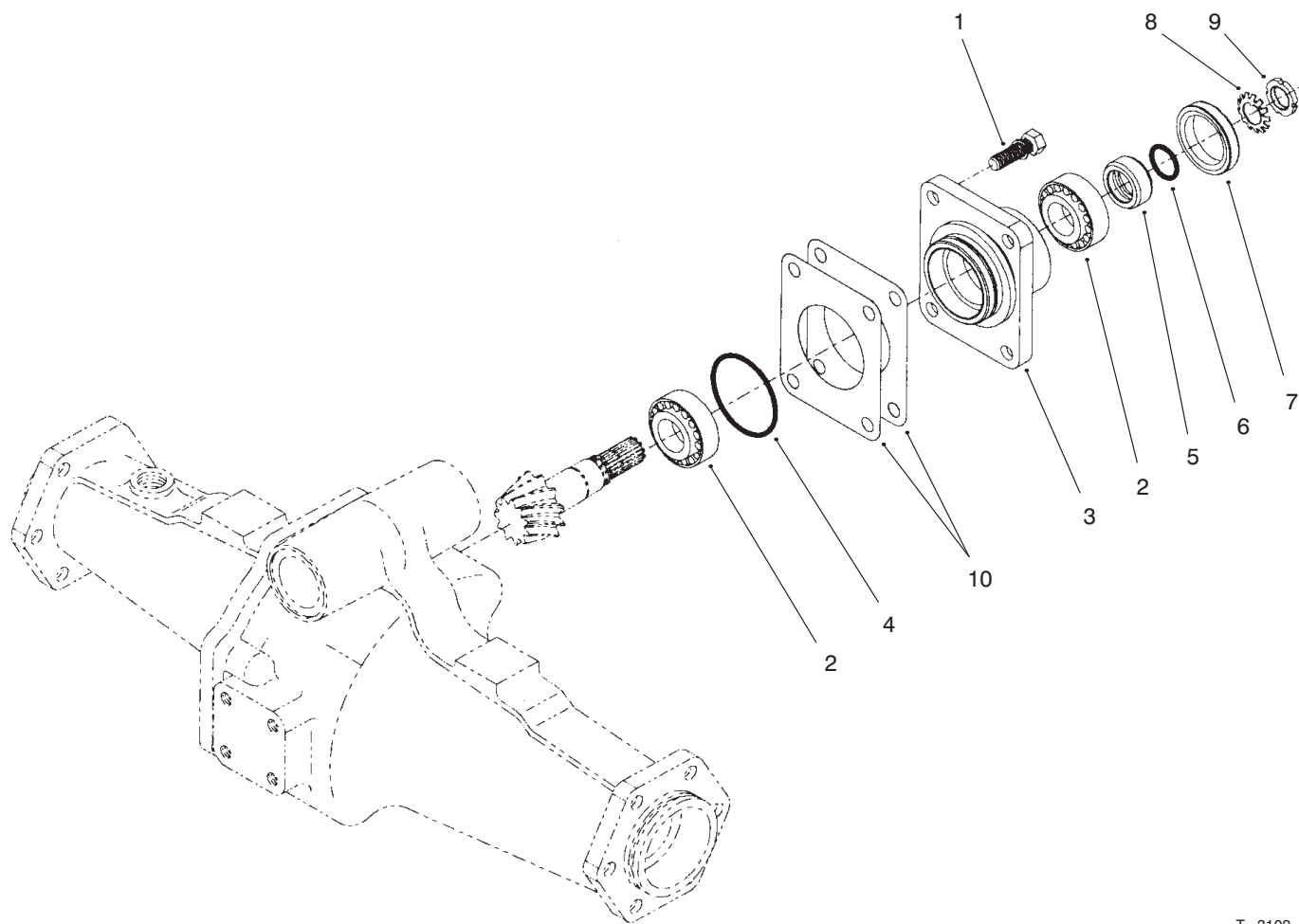

T-3102-1

REAR AXLE ASSEMBLY NO. 95-7501 BEVEL PINION SHAFT ASSEMBLY

Ref. No.	Part No.	Description	No. Used
1	99-7575	Bolt	4
2	99-7570	Bearing-Taper Roller	2
3	95-7535	Case-Bearing	1
4	99-7571	O-Ring	1
5	99-7572	Collar-Oil Seal	1
6	99-7573	O-Ring	1

Ref. No.	Part No.	Description	No. Used
7	99-7574	Seal-Oil	1
8	99-7559	Washer-Lock	1
9	99-7560	Nut-Lock	1
10	99-7550	Shim-0.1	2
*	99-7551	Shim-0.2	2

* Not Illustrated

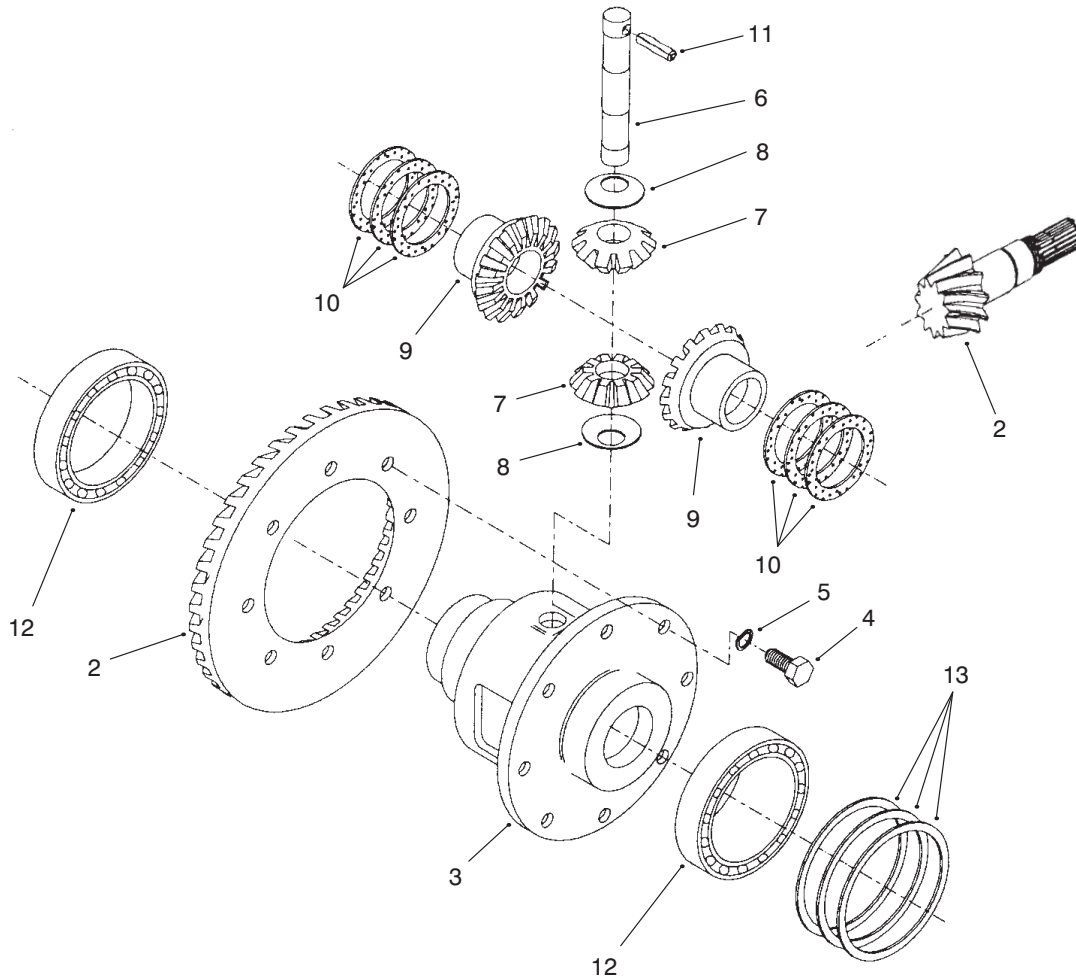

T-3103-1

REAR AXLE ASSEMBLY NO. 95-7501 (Continued) DIFFERENTIAL ASSEMBLY

Ref. No.	Part No.	Description	No. Used
1	95-7503	Asm-Differential (Incl. Ref. #2-11)	1
2	100-2555	Ring & Pinion Matched Set	1
3	95-7502	Case-Differential	1
4	99-7576	Bolt	8
5	99-7577	Washer-Spring	8
6	99-7578	Shaft-Differential Pinion	1
7	99-7579	Pinion-Differential	2
8	99-7580	Washer-Differential Pinion	2

Ref. No.	Part No.	Description	No. Used
9	99-7581	Gear-Differential, Side	2
10	99-7582	Washer-Differential	2
*	99-7583	Washer-Differential	2
*	99-7584	Washer-Differential	2
11	99-7588	Pin-Spring	1
12	99-7562	Bearing-Ball	2
13	99-7585	Shim-0.1	2
*	99-7586	Shim-0.2	2
*	99-7587	Shim-0.4	2

* Not Illustrated

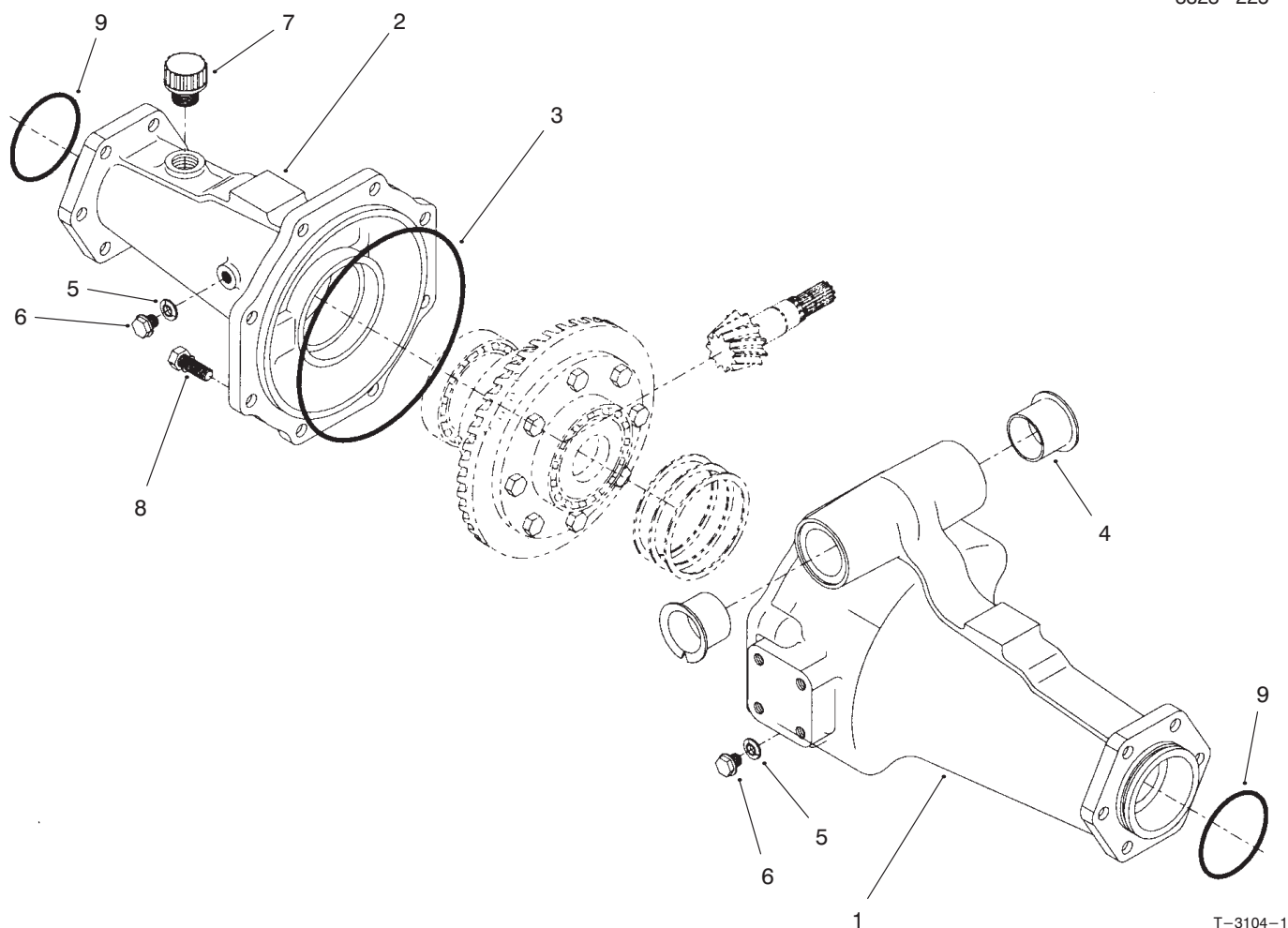

T-3104-1

REAR AXLE ASSEMBLY NO. 95-7501 (Continued) AXLE SUPPORT ASSEMBLY

Ref. No.	Part No.	Description	No. Used
1	95-7508	Support #1-Axle	1
2	95-7506	Support #2-Axle	1
3	95-7507	O-Ring	1
4	95-7537	Bushing-Flange	2
5	99-7589	Plug	2

Ref. No.	Part No.	Description	No. Used
6	99-7590	Washer-Seal	2
7	99-7591	Assembly-Oil Plug	1
8	99-7592	Bolt	8
9	99-7593	O-Ring	2

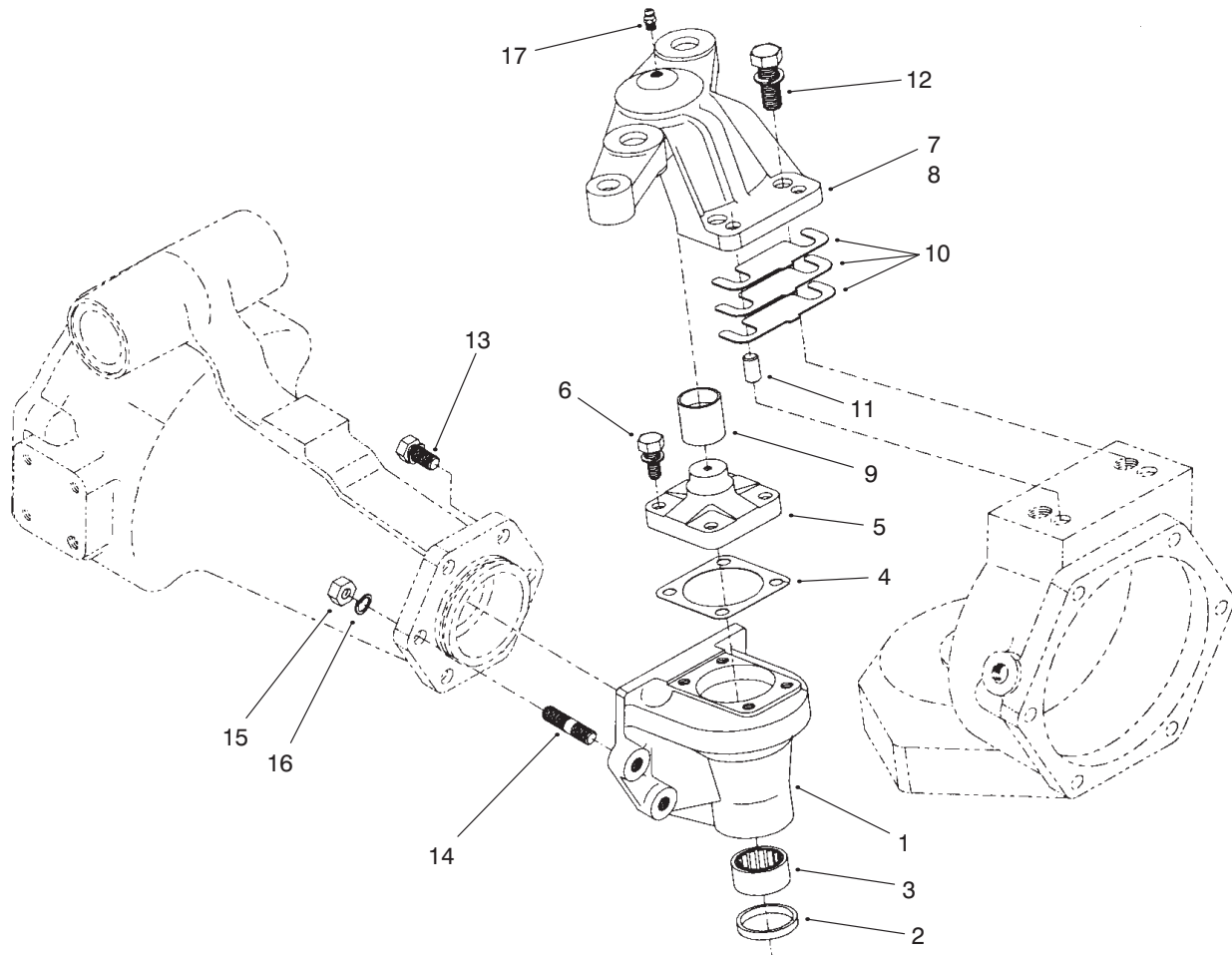

T-3105-1

REAR AXLE ASSEMBLY NO. 95-7501 (Continued) BEVEL GEAR CASE ASSEMBLY

Ref. No.	Part No.	Description	No. Used
1	95-7539	Case-Bevel Gear	2
2	99-7594	Seal-Oil	2
3	99-7595	Bearing-Needle	2
4	95-7511	Gasket	2
5	95-7510	Pin-Knuckle	2
6	99-7596	Bolt	8
7	95-7514	Support-Axle Case, LH	1
8	95-7516	Support-Axle Case, RH	1
9	99-7529	Bushing	2

Ref. No.	Part No.	Description	No. Used
10	95-7547	Shim-0.1	2
*	95-7548	Shim-0.2	2
*	95-7549	Shim-0.4	2
11	99-7597	Pin-Straight	4
12	99-7598	Bolt	4
13	99-7599	Bolt	8
14	99-7525	Stud	4
15	99-7526	Nut	4
16	99-7527	Washer-Spring	4
17	99-7528	Nipple-Grease	2

* Not Illustrated

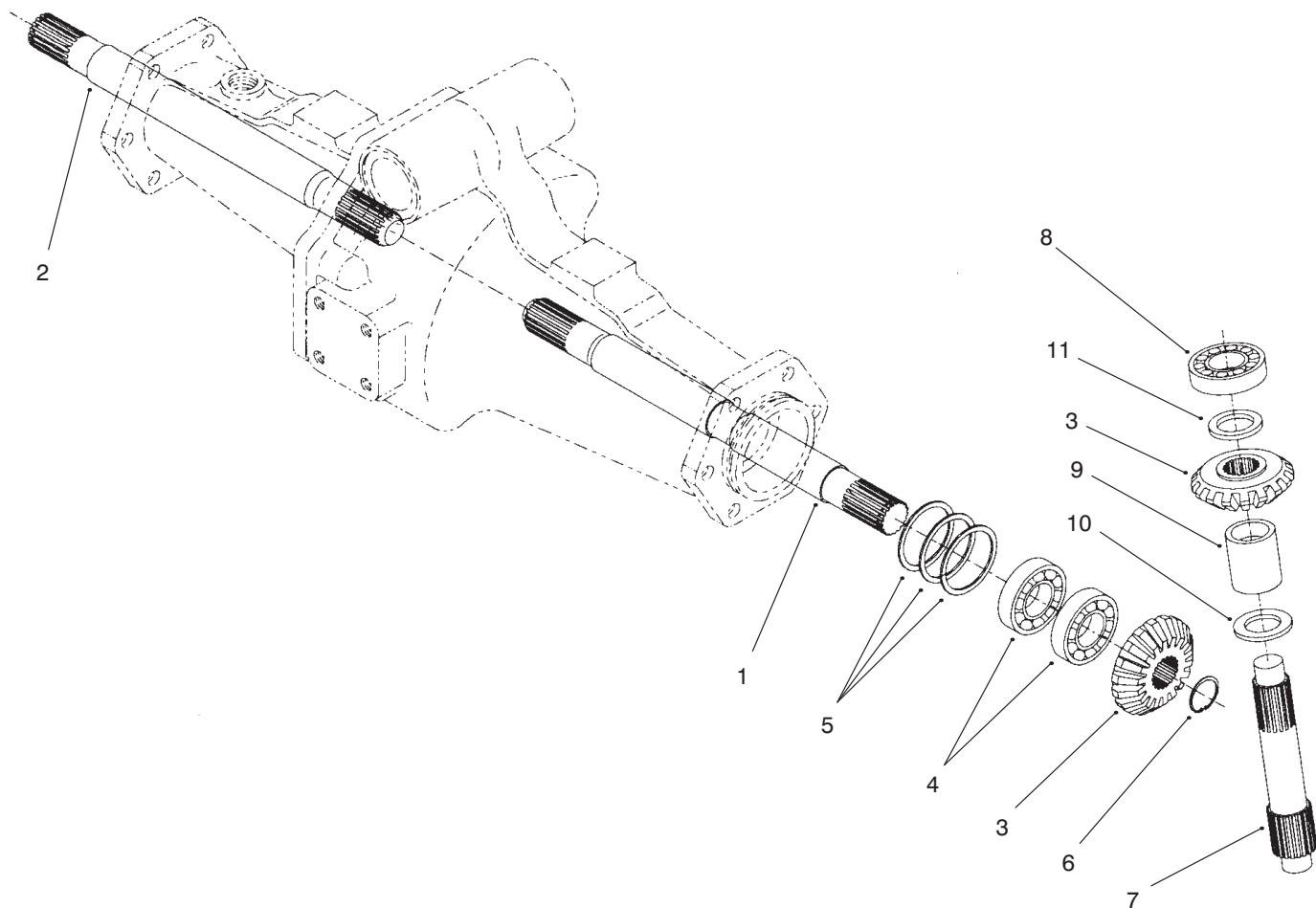

T-3106-1

REAR AXLE ASSEMBLY NO. 95-7501 (Continued) BEVEL GEAR SHAFT ASSEMBLY

Ref. No.	Part No.	Description	No. Used
1	95-7509	Shaft-Differential Gear, LH	1
2	95-7512	Shaft-Differential Gear, RH	1
3	95-7518	Gear-18 Bevel	4
4	99-7530	Bearing-Ball	4
5	99-7552	Shim-0.1	2
*	99-7553	Shim-0.2	2
*	99-7554	Shim-0.5	2

Ref. No.	Part No.	Description	No. Used
6	99-7531	Clip	2
7	95-7530	Shaft-Bevel Gear	2
8	99-7532	Bearing-Taper Roller	2
9	95-7543	Spacer	2
10	99-7533	Collar-Thrust	2
11	99-7558	Collar	2

* Not Illustrated

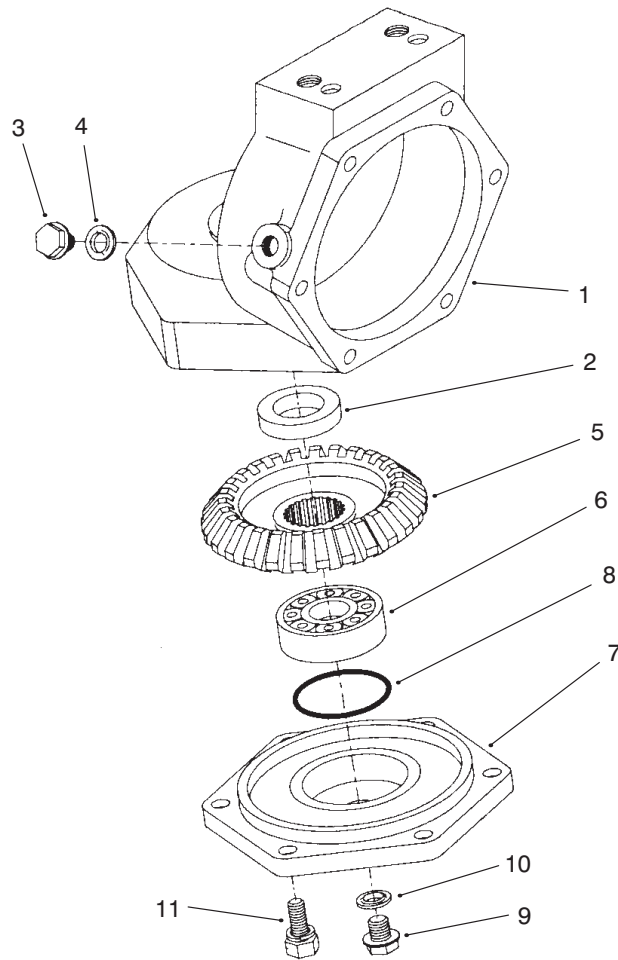

T-3107-1

REAR AXLE ASSEMBLY NO. 95-7501 (Continued) AXLE CASE ASSEMBLY

Ref. No.	Part No.	Description	No. Used
1	95-7532	Case-Axle	2
2	99-7594	Seal-Oil	2
3	99-7535	Plug	2
4	99-7536	Washer-Seal	2
5	95-7528	Gear-27 Bevel	2
6	99-7532	Bearing-Taper Roller	2

Ref. No.	Part No.	Description	No. Used
7	95-7526	Cover-Axle	2
8	99-7537	O-Ring	2
9	99-7589	Plug	2
10	99-7590	Washer-Seal	2
11	99-7596	Bolt	12

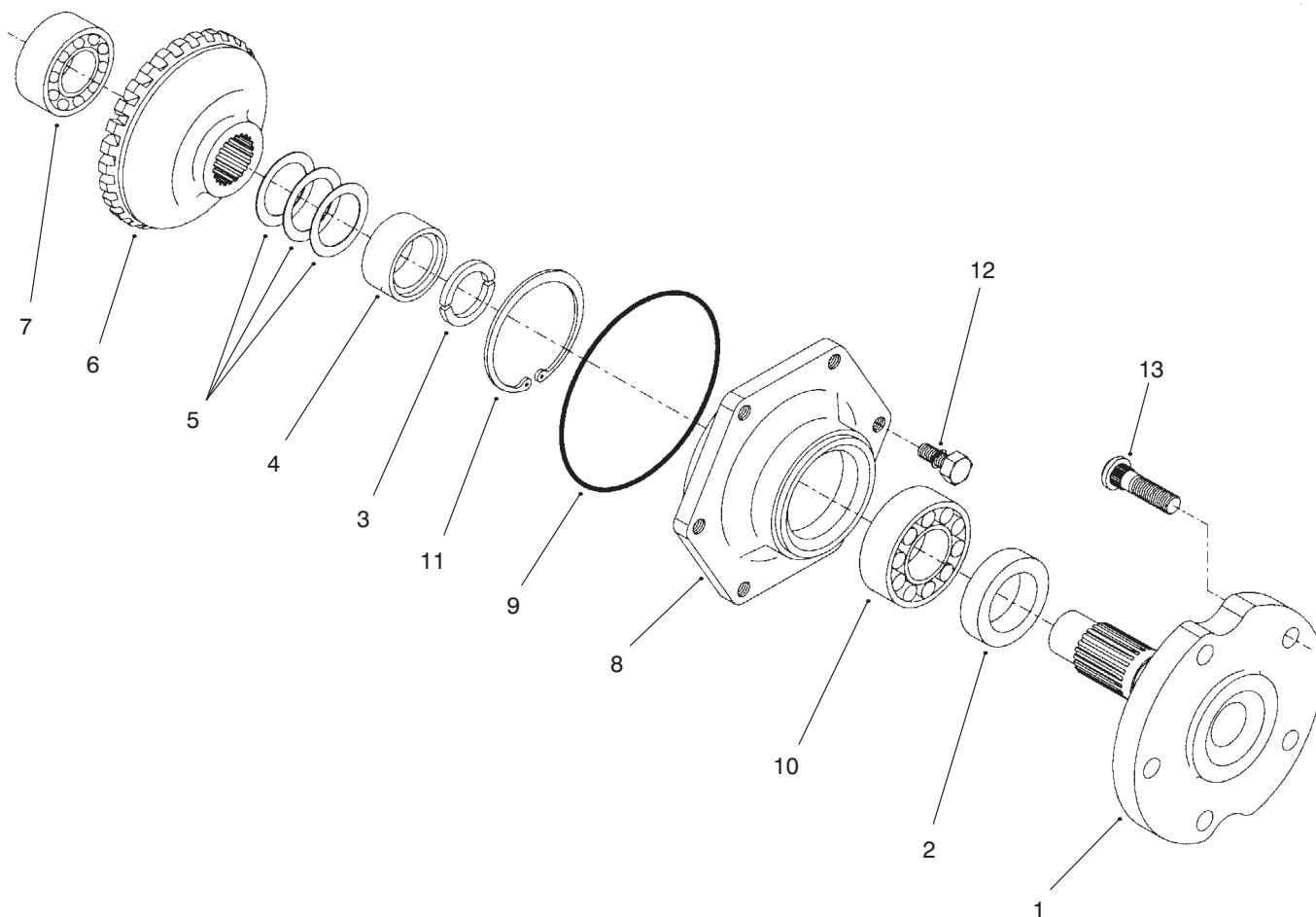

T-3108-1

REAR AXLE ASSEMBLY NO. 95-7501 (Continued) AXLE ASSEMBLY

Ref. No.	Part No.	Description	No. Used
1	95-7522	Axle	2
2	99-7564	Seal-Oil	2
3	95-7544	Clip	4
4	95-7523	Spacer	2
5	99-7555	Shim-0.3	2
*	99-7556	Shim-0.2	2
*	99-7557	Shim-0.5	2
6	95-7525	Gear-27 Bevel	2

Ref. No.	Part No.	Description	No. Used
7	99-7534	Bearing-Double Ball	2
8	95-7521	Cover-Axle	2
9	99-7538	O-Ring	2
10	99-7561	Bearing-Ball	2
11	99-7539	Clip	2
12	99-7596	Bolt	12
13	99-7563	Stud	10

* Not Illustrated

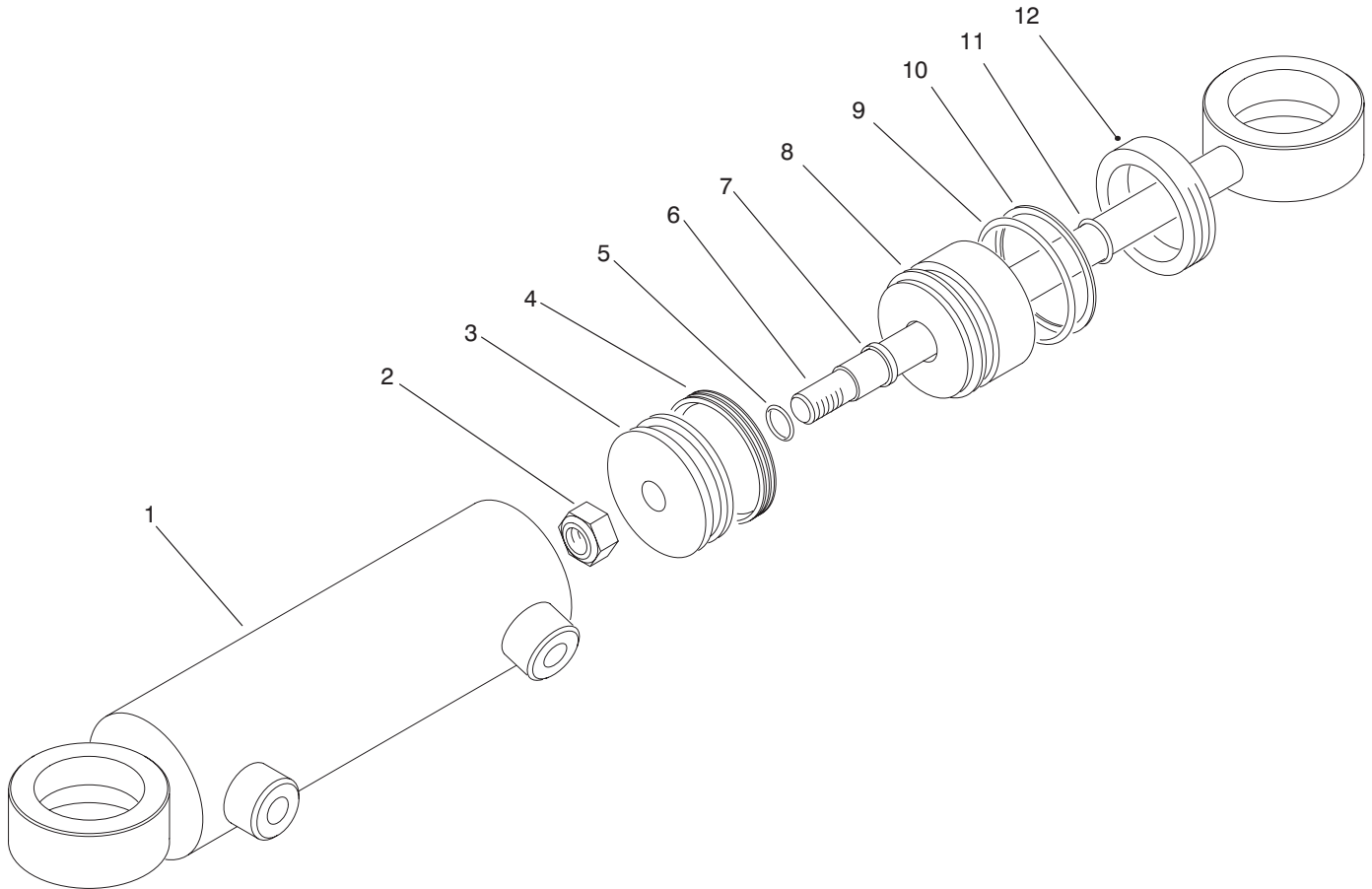

T-3111-1

STEERING CYLINDER NO. 99-2415

Ref. No.	Part No.	Description	No. Used
†1		Barrel Assembly	1
2	32152-10	Nut-Lock	1
†3		Piston	1
†4		Uniring	1
†5		O-Ring	1
†6		Rod	1
†7		Seal-Rod	1

Ref. No.	Part No.	Description	No. Used
†8		Head	1
†9		O-Ring	1
†10		Seal-Backup	1
†11		Seal-Dust	1
†12		Collar-Internal	1
*	86-5390	Kit-Seal Repair (Incl. Ref. #4, 5, 7 & 9-11)	1

* Not Illustrated

† Not Serviced Separately

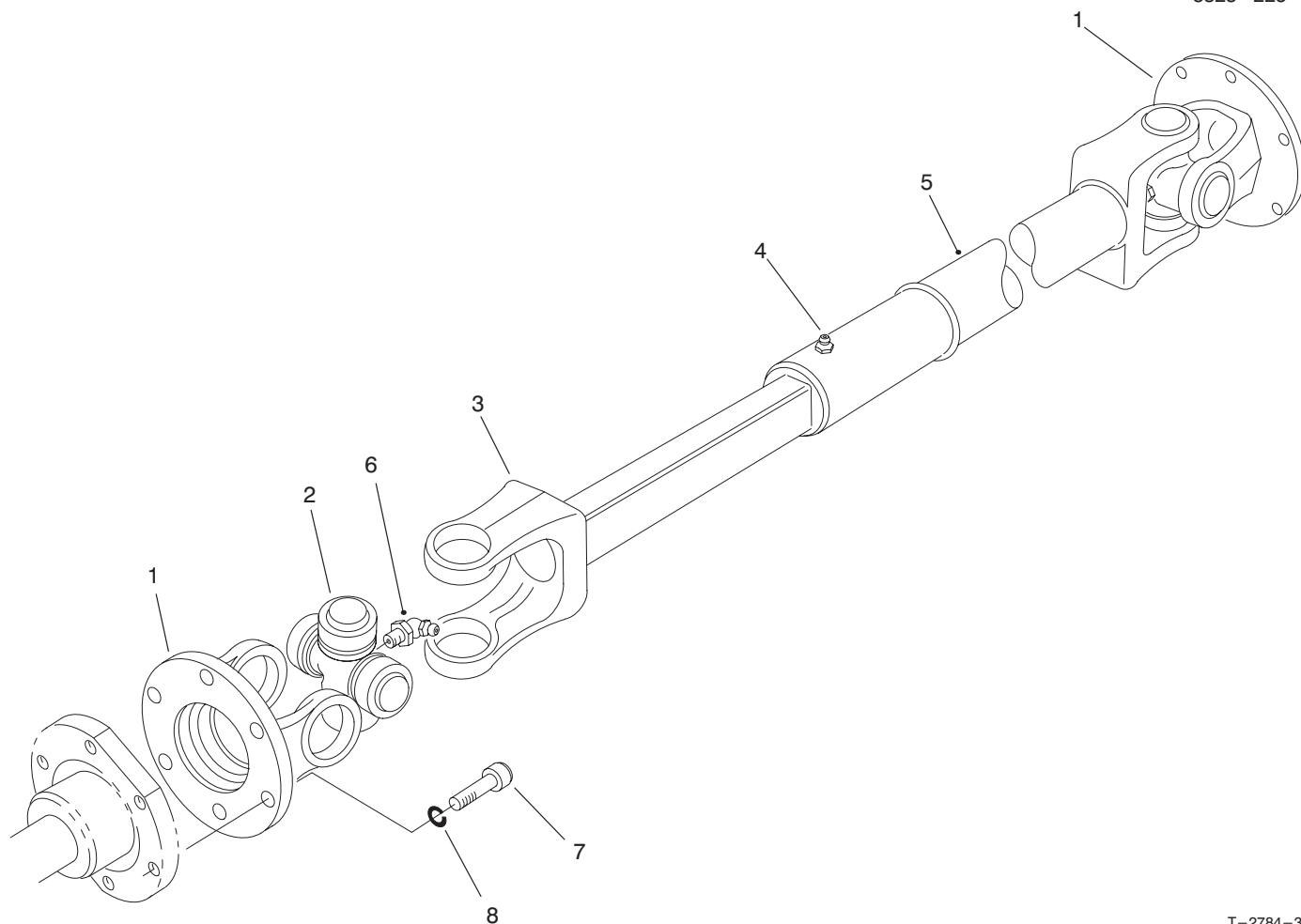

T-2784-3

DRIVE SHAFT ASSEMBLY NO. 98-5009

Ref. No.	Part No.	Description	No. Used
1	72-3410	Yoke-Flange	2
2	54-9180	Kit-Universal Joint	2
3	72-3420	Shaft-Yoke, Slip	1
4	302-58	Fitting-Grease	1
5	72-3431	Tube-Yoke, Slip	1
6	62-3820	Fitting-Grease 65°	2

Ref. No.	Part No.	Description	No. Used
†7	3274-8	Screw-HFH	6
†8	3253-3	Washer-Lock	6
*	98-5009	Driveshaft (Complete)	1
*	92-5096	Assembly-Joint & Shaft (Incl. Ref. #1-3 & 6)	1

* Not Illustrated

† Order Item Separately

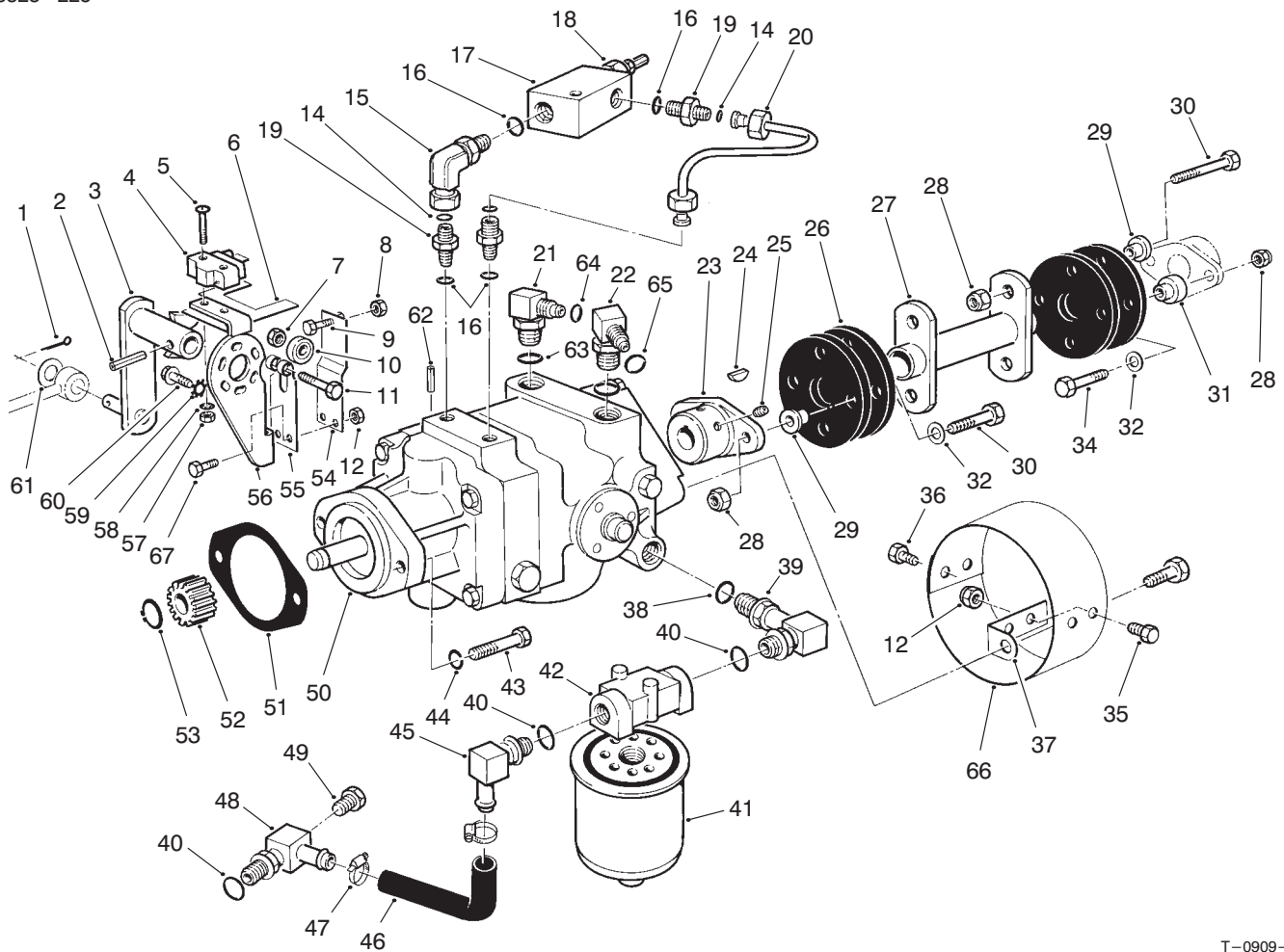

T-0909-2

HYDROSTATIC TRANSMISSION

Ref. No.	Part No.	Description	No. Used
1	3272-10	Pin-Cotter	1
2	32121-24	Pin-Roll	1
3	28-9570	Lever-Pump	1
4	29-6163	Switch-Micro	1
5	3249-11	Screw-Mach. Rd. Hd.	2
6	46-8810	Stop-Leaf, Spring	1
7	3296-29	Nut-Lock	1
8	3219-2	Nut-Hex	1
9	3210-7	Screw-HH	1
10	251-259	Bearing-Ball	1
11	322-17	Screw-HH	1
12	3296-42	Nut-Lock	6
14	237-21	O-Ring	3
15	340-143	Elbow-Swivel	1
16	237-78	O-Ring	4
17	72-3710	Body-Valve, Relief	1
18	72-3720	Cartridge-Valve, Relief	1
*	72-3730	Kit-Seal (Relief Valve)	1
*	72-3540	Valve-Relief Adj. (Incl. Ref.#17 & 18)	1
19	340-92	Adapter-Straight	3
20	72-3550	Asm-Tube	1
21	340-77	Elbow-Fitting	1
22	340-99	Elbow-Fitting	1
23	33-4380	Hub-Pump	1
24	3257-32	Key-Woodruff	1

Ref. No.	Part No.	Description	No. Used
25	3241-5	Screw-Set, Sq. Hd.	2
26	44-2230	Coupling-Rubber	4
27	71-4400	Coupling-Drive	1
28	32152-1	Nut-Lock	8
29	71-4411	Spacer-Coupling, Rubber	6
30	322-8	Screw-HH	6
31	71-4410	Spacer-Coupling, Rubber	2
32	3256-3	Washer-Flat	4
34	322-10	Screw-HH	2
35	321-2	Screw-HH	2
36	321-4	Screw-HH	4
37	54-9290	Bracket	2
38	237-80	O-Ring	1
39	68-8660	Elbow-Fitting	1
40	237-81	O-Ring	3
41	23-9740	Filter-Oil	1
42	68-8990	Head-Filter	1
43	323-7	Screw-HH	2
44	3253-21	Washer-Lock	2
45	353-987	Elbow-Fitting	1
46	68-9650	Hose-Axle	1
47	2412-34	Clamp-Hose	2
48	70-2620	Elbow-Fitting	1
*	95-3092	Kit-400 Hour Filter (Incl. Ref. #41)	1

* Not Illustrated

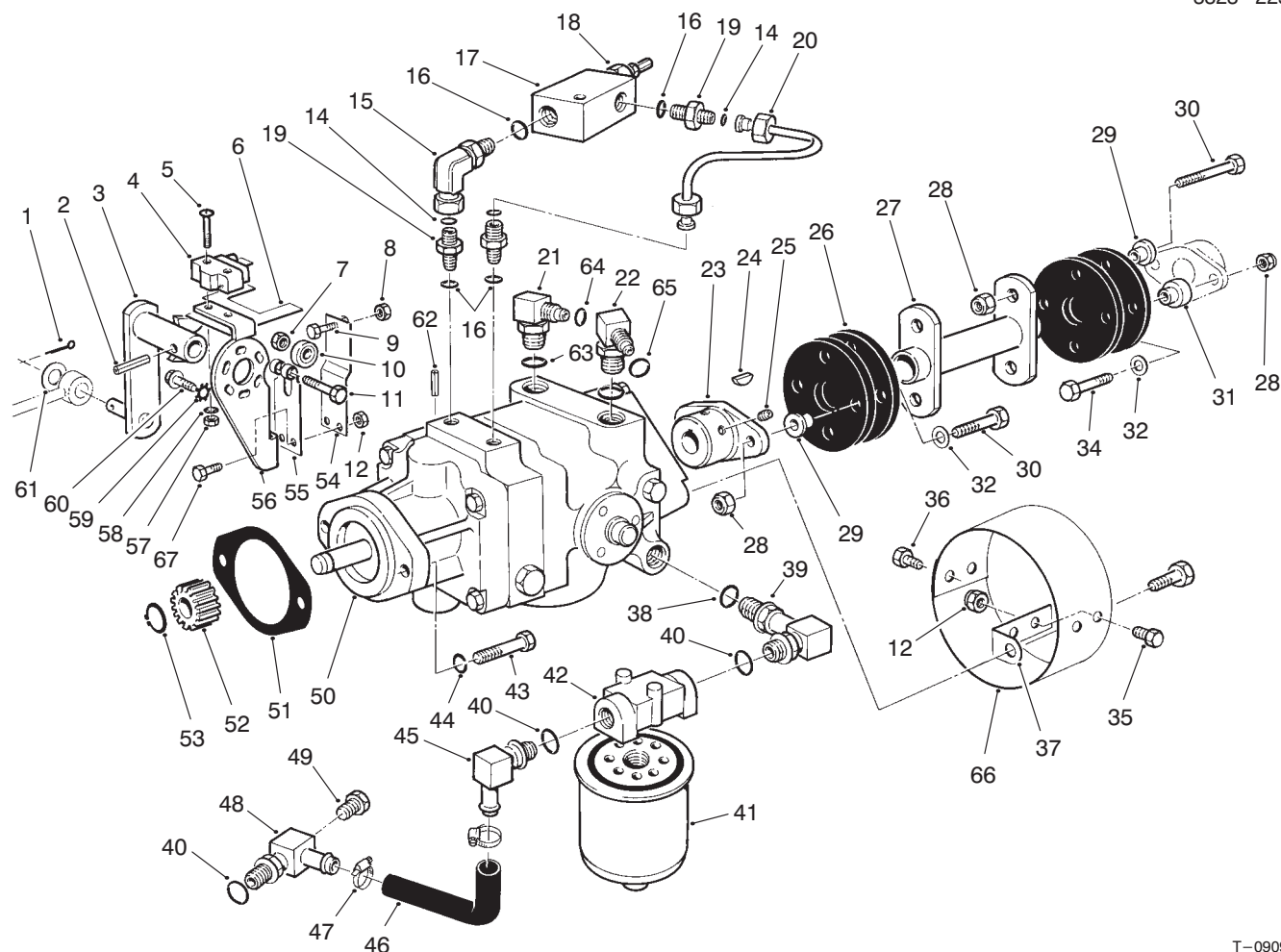

T-0909-2

HYDROSTATIC TRANSMISSION (Continued)

Ref. No.	Part No.	Description	No. Used	Ref. No.	Part No.	Description	No. Used
49	353-508	Plug-Drain	1	59	3255-7	Washer-Lock, Ext. Tooth	3
50	92-8947	Transmission-Inline	1	60	11-9760	Screw-TAP	3
51	41-8760	Gasket-Transmission	1	61	3256-6	Washer-Flat	1
52	86-7220	Gear-Output, Trans.	1	62	32121-6	Pin-Roll	1
53	32120-72	Ring-Retaining	1	63	237-42	O-Ring	2
54	29-6170	Spring-Leaf, Extended	1	64	237-22	O-Ring	1
55	29-6150	Spring-Leaf	1	65	237-30	O-Ring	1
56	29-6120	Plate-Pump	1	66	54-9300	Cover-Pump Shaft	1
57	3217-6	Nut-Hex	2	67	321-6	Screw-HH	2
58	3254-9	Washer-Lock	2				

3323-225

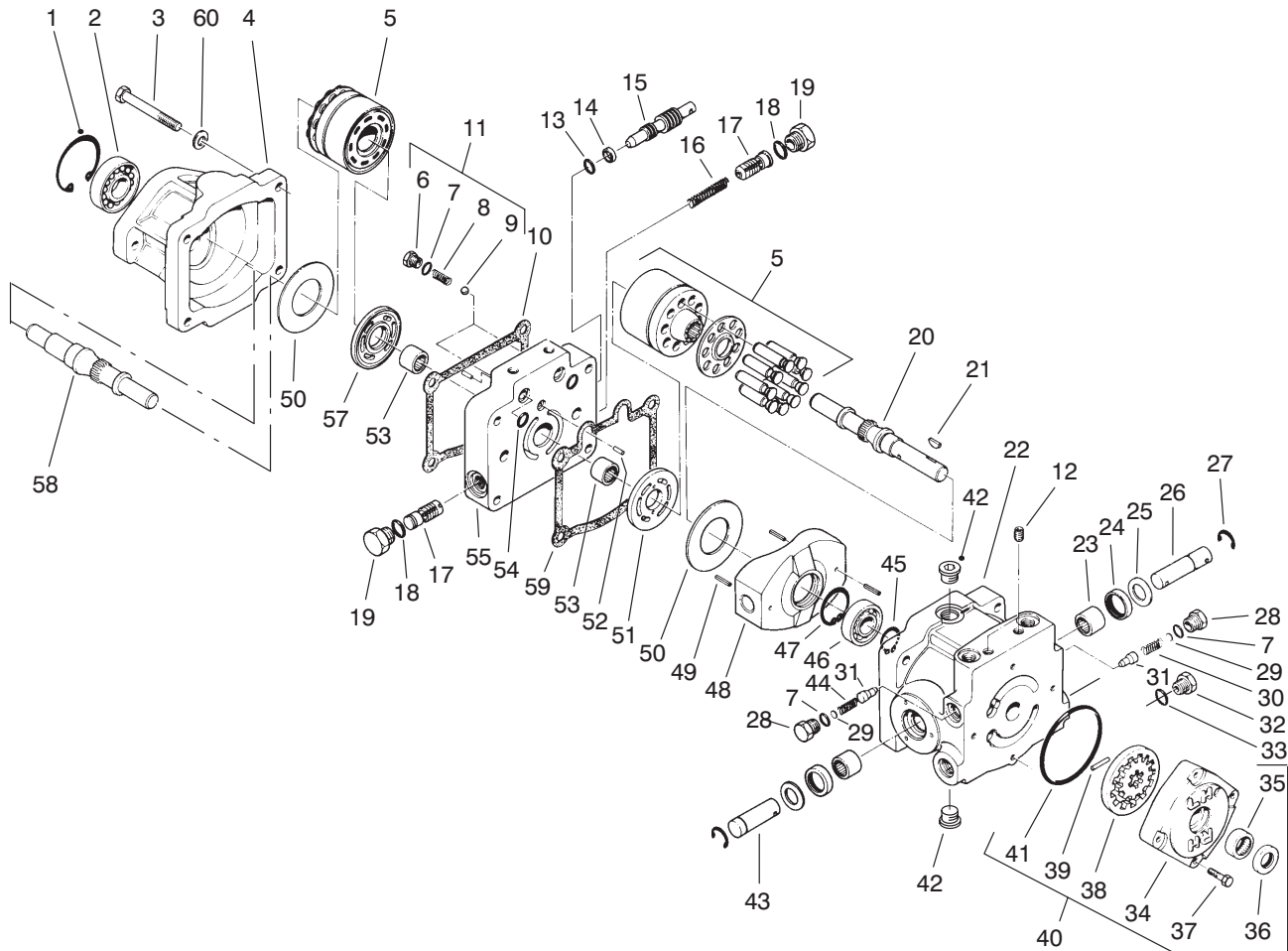

T-0425-4

TRANSMISSION ASSEMBLY NO. 92-8947

Ref. No.	Part No.	Description	No. Used
1	32120-8	Ring-Retaining	1
2	72-3750	Bearing-Ball	1
3	323-56	Screw-HH	4
4	67-9080	Housing-Motor	1
5	48-1800	Cylinder Block Kit	1
6	25-2650	Check Valve Plug	2
7	237-86	O-Ring	4
8	25-2640	Valve Spring	2
9	25-2490	Ball	2
10	67-9100	Gasket	1
11	25-3180	Kit-Check Valve (Incl. Ref. #6-9)	2
12	285-17	Pipe Plug	4
13	237-22	O-Ring	1
14	25-2630	Back-Up Ring	1
15	88-8220	By-Pass Valve	1
16	25-2610	Accel. Valve Spring	1
17	25-2410	Asm-Accel. Valve	2
18	76-1900	O-Ring	2
19	353-550	Plug-Hex. Hd.	2
20	67-8020	Pump Shaft	1
21	3257-32	Key-Woodruff	1
22	54-7890	Pump Housing (Incl. Ref. #12 & 23-25)	1
23	252-82	Bearing-Needle	2
24	25-3210	Lip Seal	2

Ref. No.	Part No.	Description	No. Used
25	25-2510	Washer-Flat	2
26	25-2580	Trunnion Shaft	1
27	32151-46	Ring-Retaining	2
28	25-2460	Plug-HH	2
29	25-2470	Shim Pack	2
30	25-2570	Valve Spring	1
31	83-7260	Relief Valve Cone	2
32	353-551	Plug-HH	1
33	237-80	O-Ring	1
34	25-2550	Charge Pump Housing	1
35	67-8050	Bearing-Needle	1
36	93-4133	Lip Seal	1
37	322-4	Screw-HH	4
38	25-2680	Asm-Gerotor	1
39	25-2530	Headless Straight Pin	1
40	25-3190	Charge Pump (Incl. Ref. #34-39 & 41)	1
41	237-95	O-Ring	1
42	67-9090	Plug	2
43	25-2500	Trunnion Shaft	1
44	25-2480	Valve Spring	1
45	32120-15	Ring-Retaining	1
46	251-8	Bearing-Ball	1
47	32120-11	Ring-Retaining	1
48	25-2450	Variable Swashplate	1
49	32121-91	Pin-Coil, Spring	3

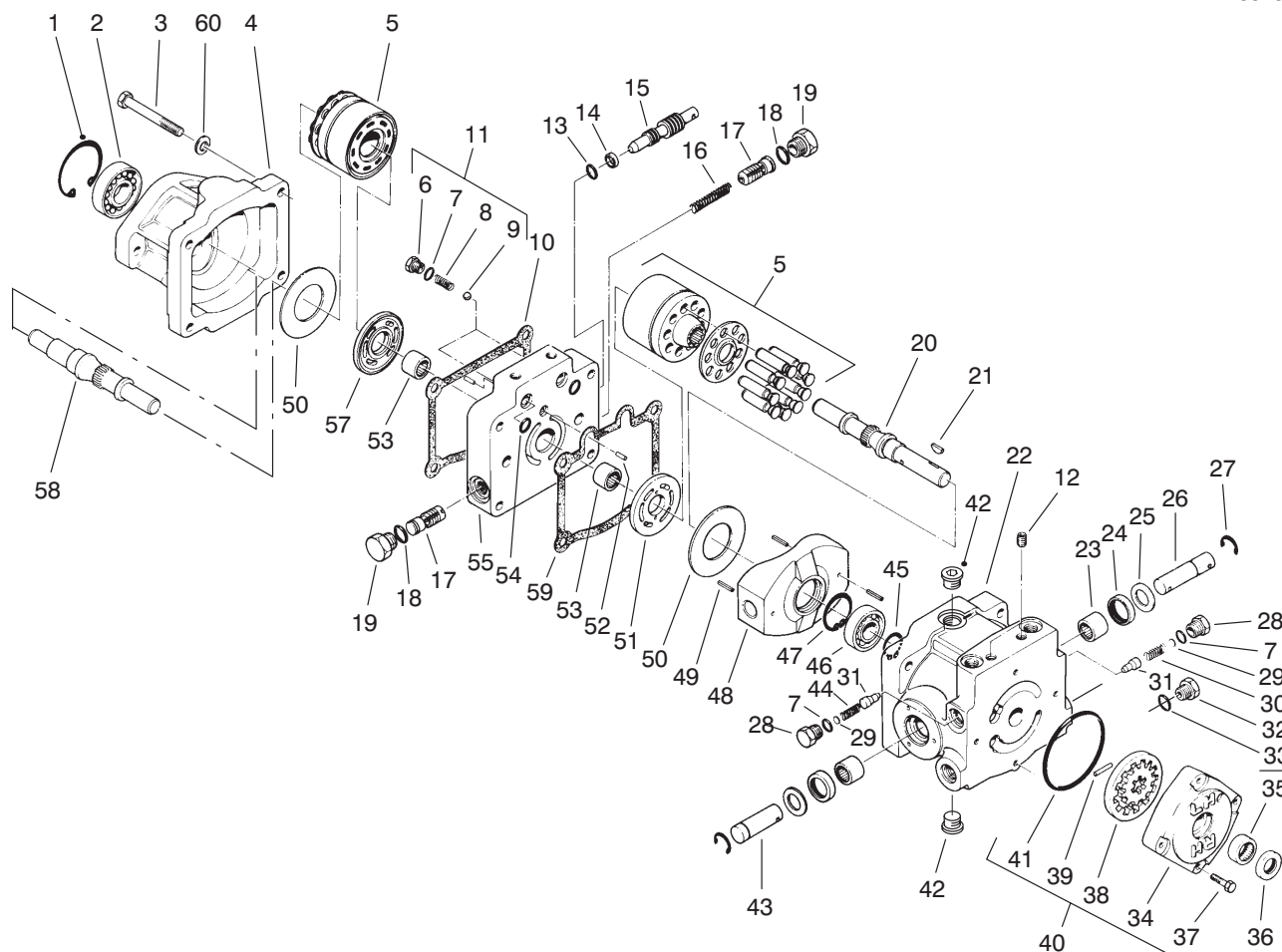

T-0425-4

TRANSMISSION ASSEMBLY NO. 92-8947 (Continued)

Ref. No.	Part No.	Description	No. Used	Ref. No.	Part No.	Description	No. Used
50	25-2380	Thrust Plate	2	58	46-8410	Motor Shaft	1
51	25-2440	Pump Valve Plate	1	59	25-2400	Gasket	1
52	25-2430	Dowel Pin	2	60	93-0312	Washer-Hardened	4
53	46-8400	Bearing-Needle	2	61	75-0170	Plug	4
54	93-4132	O-Ring	2	62	92-8777	O-Ring	4
55	92-8918	Center Section	1	63	49-8520	Kit-Implement Relief (Incl. Ref. #7 & 28-31)	1
57	25-2390	Motor Valve Plate	1				

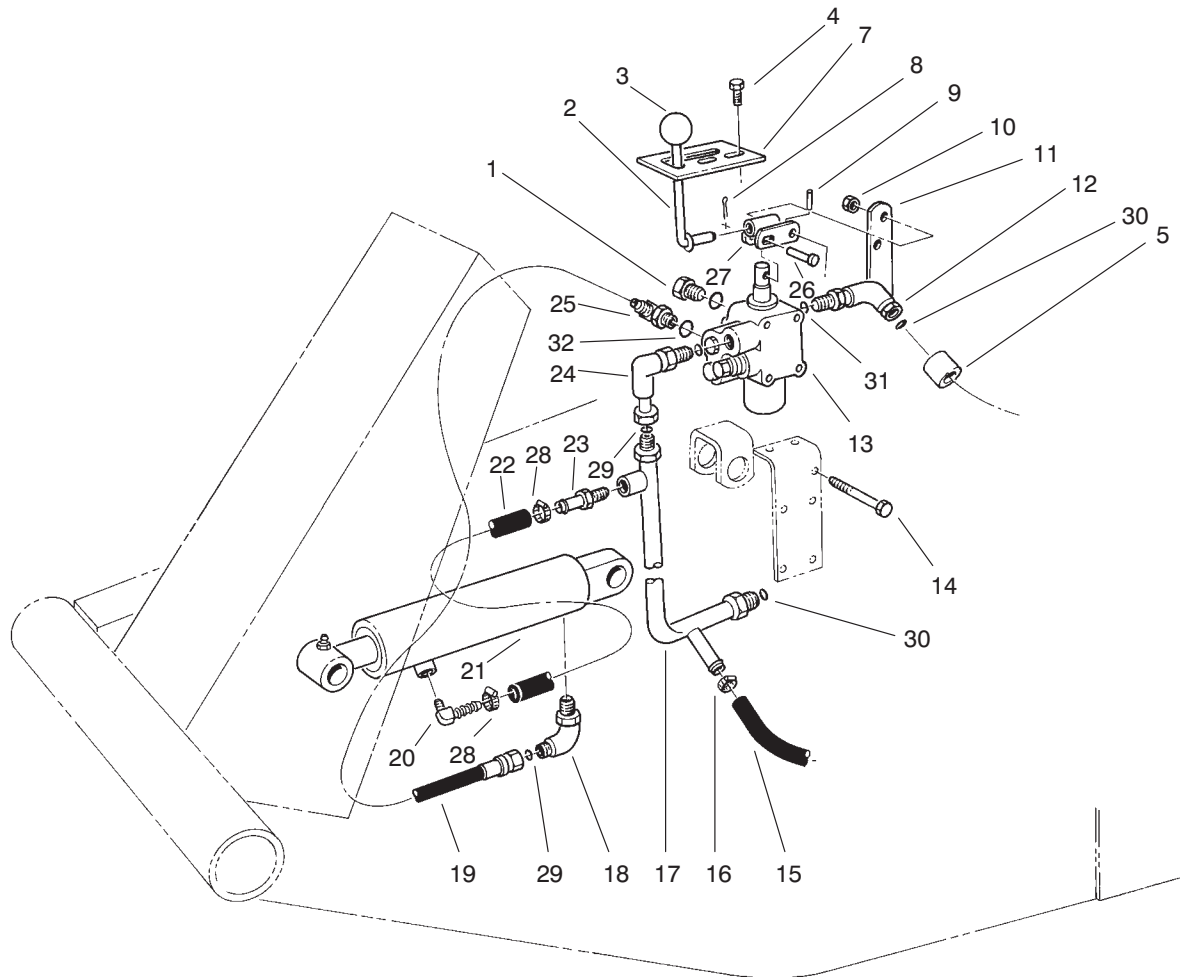

T-0426-4

VALVE & CYLINDER ASSEMBLY

Ref. No.	Part No.	Description	No. Used	Ref. No.	Part No.	Description	No. Used
1	353-512	Plug	1	19	92-7833	Hose--(Valve to Cylinder)	1
2	21-8620	Lever Valve	1	20	304-75	Fitting-90° Barb	1
3	233-21	Knob	1	21	62-4250	Cylinder-Hydraulic	1
4	32144-10	Screw-TAP	2	*	66-1250	Cylinder-Hydraulic (Optional)	1
5	38-3400	Guard-Rubber	1	22	92-7834	Hose	1
7	21-8640	Latch-Valve Lever	1	23	304-73	Fitting-Straight Barb	1
8	3272-6	Pin-Cotter	1	24	340-110	Elbow-90°	1
9	32121-73	Pin-Slotted Spring	1	25	340-97	Fitting-90°	1
10	3296-42	Nut-Lock	5	26	283-17	Pin	1
11	21-9010	Pivot Mount-Valve Lever	1	27	21-8590	Link-Valve Lever	1
12	340-99	Fitting-90° Elbow	1	28	2412-108	Clamp-Hose	2
13	43-1710	Asm-Valve	1	29	237-22	O-Ring	2
14	321-23	Screw-HH	5	30	237-30	O-Ring	2
15	63-8990	Hose	1	31	237-42	O-Ring	2
16	2412-36	Clamp Hose	1	32	237-78	O-Ring	2
17	63-9260	Manifold-Valve	1				
18	340-112	Elbow-90°	1				

* Not Illustrated

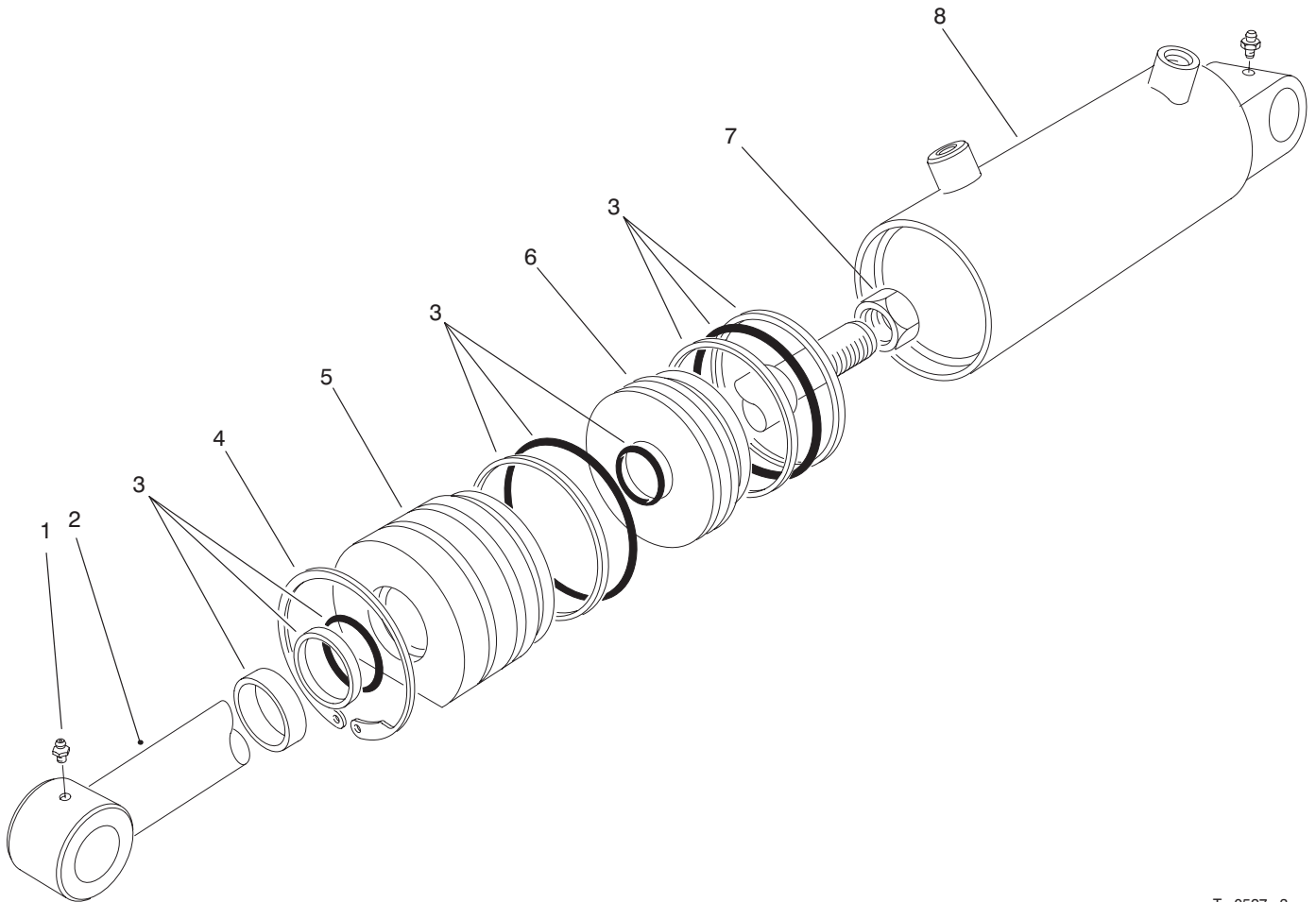

T-0527-3

HYDRAULIC LIFT CYLINDER ASSEMBLY NO. 62-4250 (2-1/2" Bore)

Ref. No.	Part No.	Description	No. Used
1	302-55	Fitting-Grease	2
2	61-4980	Shaft-w/Clevis	1
3	61-4960	Kit-Repair	1
4	61-4990	Ring-Retaining	1

Ref. No.	Part No.	Description	No. Used
5	60-9780	Head	1
6	60-9770	Piston	1
7	60-9760	Nut	1
*8		Barrel	1

* Not Available Separately

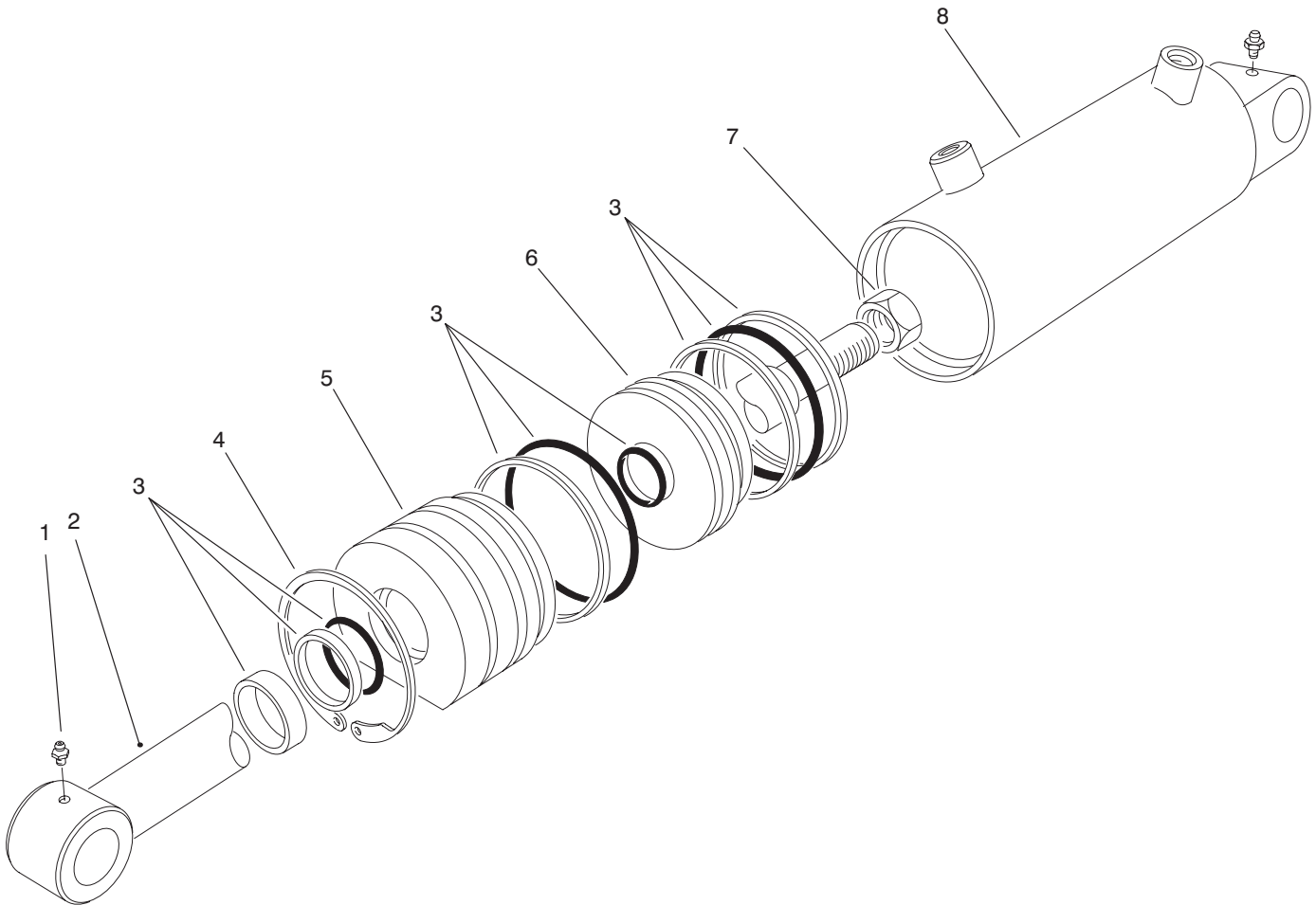

T-0527-3

HYDRAULIC LIFT CYLINDER ASSEMBLY NO. 66-1250 (3" Bore)

Ref. No.	Part No.	Description	No. Used
1	302-55	Fitting-Grease	2
2	67-5480	Shaft	1
3	67-5500	Kit-Repair	1
4	67-5470	Ring-Retaining	1

Ref. No.	Part No.	Description	No. Used
5	67-5460	Head	1
6	67-5450	Piston	1
7	60-9760	Nut-Hex	1
*8		Barrel	1

* Not Available Separately

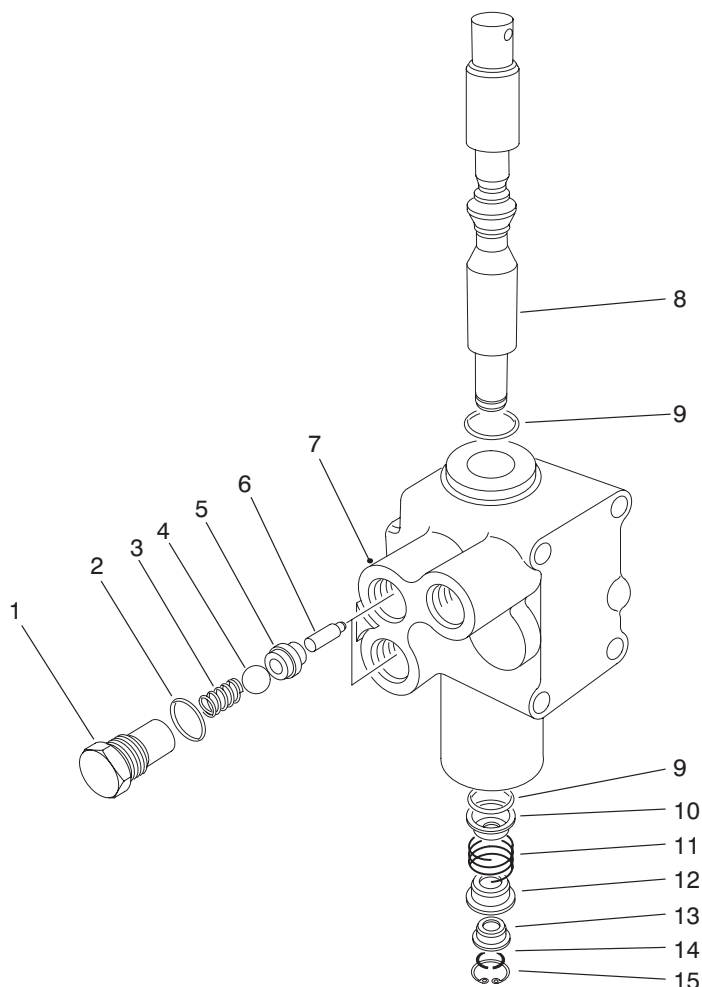

T-0428-1

CONTROL VALVE ASSEMBLY NO. 43-1710

Ref. No.	Part No.	Description	No. Used	Ref. No.	Part No.	Description	No. Used
1	22-8330	Plug	2	9	22-8500	O-Ring	2
2	237-42	O-Ring	2	10	22-8380	Spring Retainer	1
3	22-8340	Spring	2	11	22-8410	Spring	1
4	22-8350	Ball	2	12	22-8390	Spring Retainer	1
5	22-8370	Seat-Check Valve	2	13	22-8400	Spacer Float	1
6	22-8360	Pin-Cam	2	14	22-8480	Spring Ring Spool	1
7	43-1730	Body	1	15	22-8490	Snap Ring	1
8	22-8420	Spool	1				

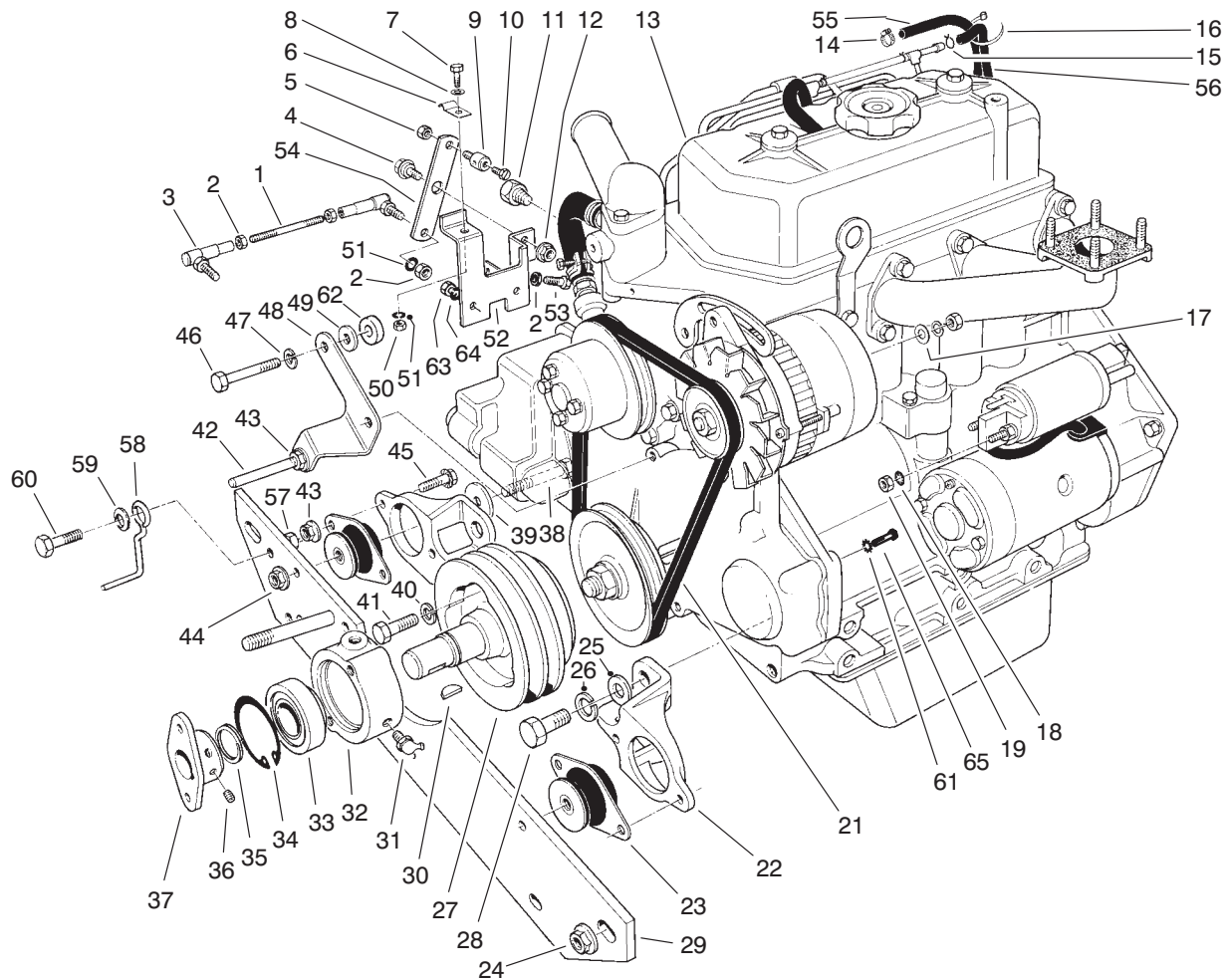

T-0429A

ENGINE ASSEMBLY

Ref. No.	Part No.	Description	No. Used	Ref. No.	Part No.	Description	No. Used
1	43-3770	Link-Throttle	1	27	43-3510	Pulley-Engine	1
2	3219-1	Nut	5	28	82-5050	Screw-HH	4
3	18-1720	Asm-Ball Joint	2	29	75-9900	Engine Support-Front	1
4	37-8770	Bolt-Shoulder	1	30	3257-33	Key-Woodruff	1
5	3296-20	Nut-Lock	1	31	302-10	Fitting-Grease	1
6	2412-31	Clamp-Bodine	1	32	43-3720	Collar-Bearing	1
7	321-4	Screw-HH	1	33	251-252	Bearing-Ball	1
8	3256-22	Washer-Flat	1	34	32120-22	Ring-Retaining Internal	1
9	43-3780	Swivel-Throttle Control	1	35	32120-69	Ring-Retaining External	1
10	25-8640	Screw-Machine	1	36	3241-5	Screw-Set Socket Head	2
11	43-1940	Adapter-Temp. Gauge	1	37	27-1960	Hub-Engine	1
12	32152-1	Nut-HFH	1	38	324-12	Screw-HH	2
13	94-9160	Engine	1	39	53-9480	Washer	2
14	2412-108	Clamp-Worm Drive	1	40	48-9590	Washer-Lock	3
15	2412-79	Clamp	1	41	43-3190	Screw-HH	3
16	3290-379	Cable Tie	1	42	21-1820	Stud-Belt Retainer	2
17	5-3637	Washer	1	43	3290-357	Nut-HFH	7
18	3254-2	Washer-Lock	2	44	32128-37	Nut-HFH	2
19	33014-00	Nut-Hex.	1	45	3234-11	Screw-HH	4
21	42-9100	Belt-Fan	1	46	42-9510	Screw-HH	2
22	53-9710	Engine Mount	2	47	3253-4	Washer-Lock	2
23	53-9680	Engine Mount-Rubber	2	48	43-3790	Bracket-Belt Guide	1
24	32128-23	Nut-HFH	2	49	4-2390	Washer	2
25	3256-64	Washer-Flat	4	50	3217-5	Nut	1
26	43-5950	Washer-Lock	4	51	3253-3	Washer-Lock	3

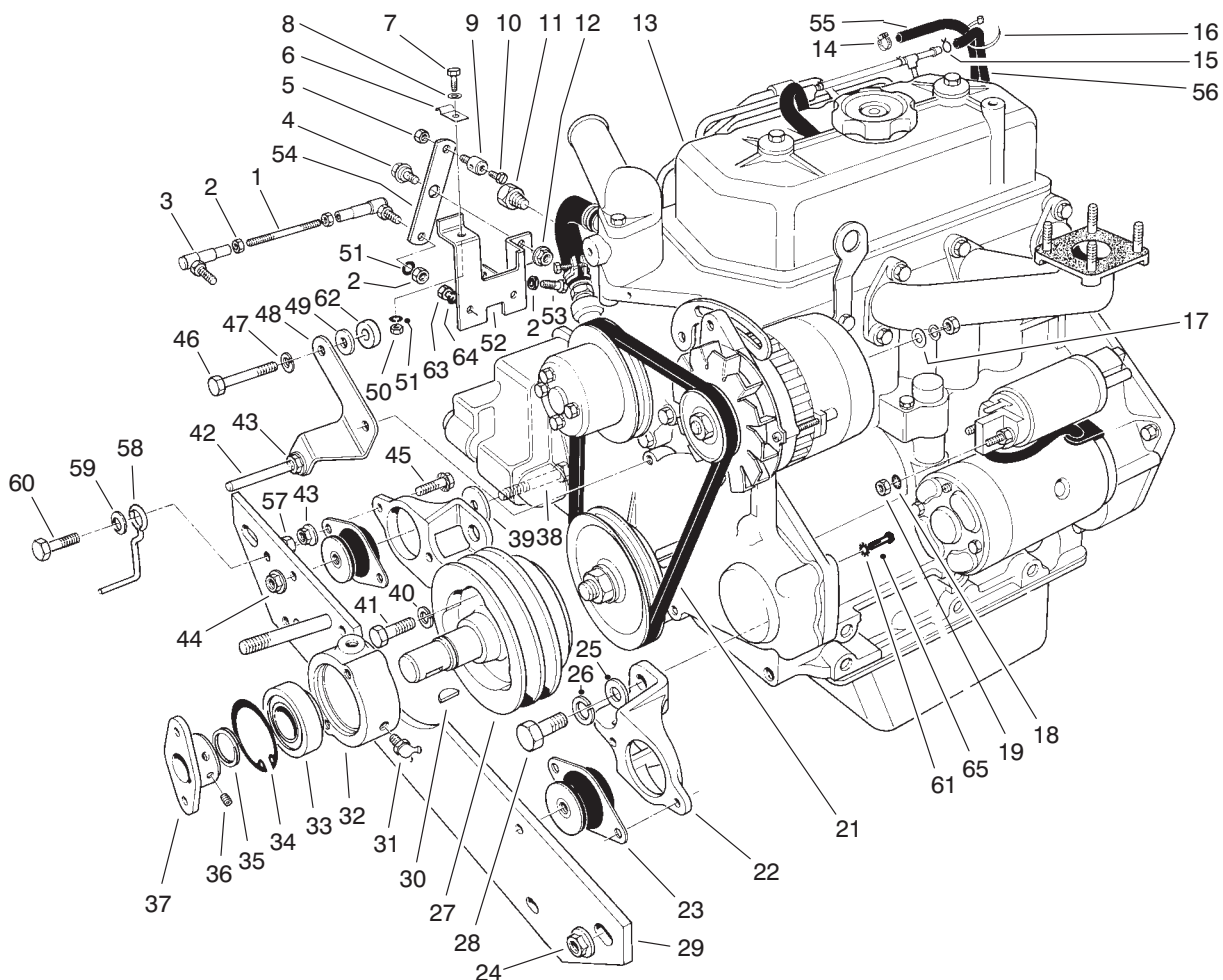

T-0429A

ENGINE ASSEMBLY (Continued)

Ref. No.	Part No.	Description	No. Used	Ref. No.	Part No.	Description	No. Used
52	43-3730	Bracket Throttle Control	1	59	3290-224	Washer-Lock	1
53	329-7	Screw-HH	1	60	3234-18	Screw-HH	1
54	43-3760	Lever-Throttle	1	61	3254-2	Washer-Lock	1
55	47-7420	Hose	1	62	5-0652	Spacer	2
56	43-4230	Hose	1	63	33113-020	Screw-HH	2
57	32153-2	Nut-Lock	1	64	43-5930	Washer-Lock	2
58	63-1400	Belt Guide	1	65	66-3160	Screw	1

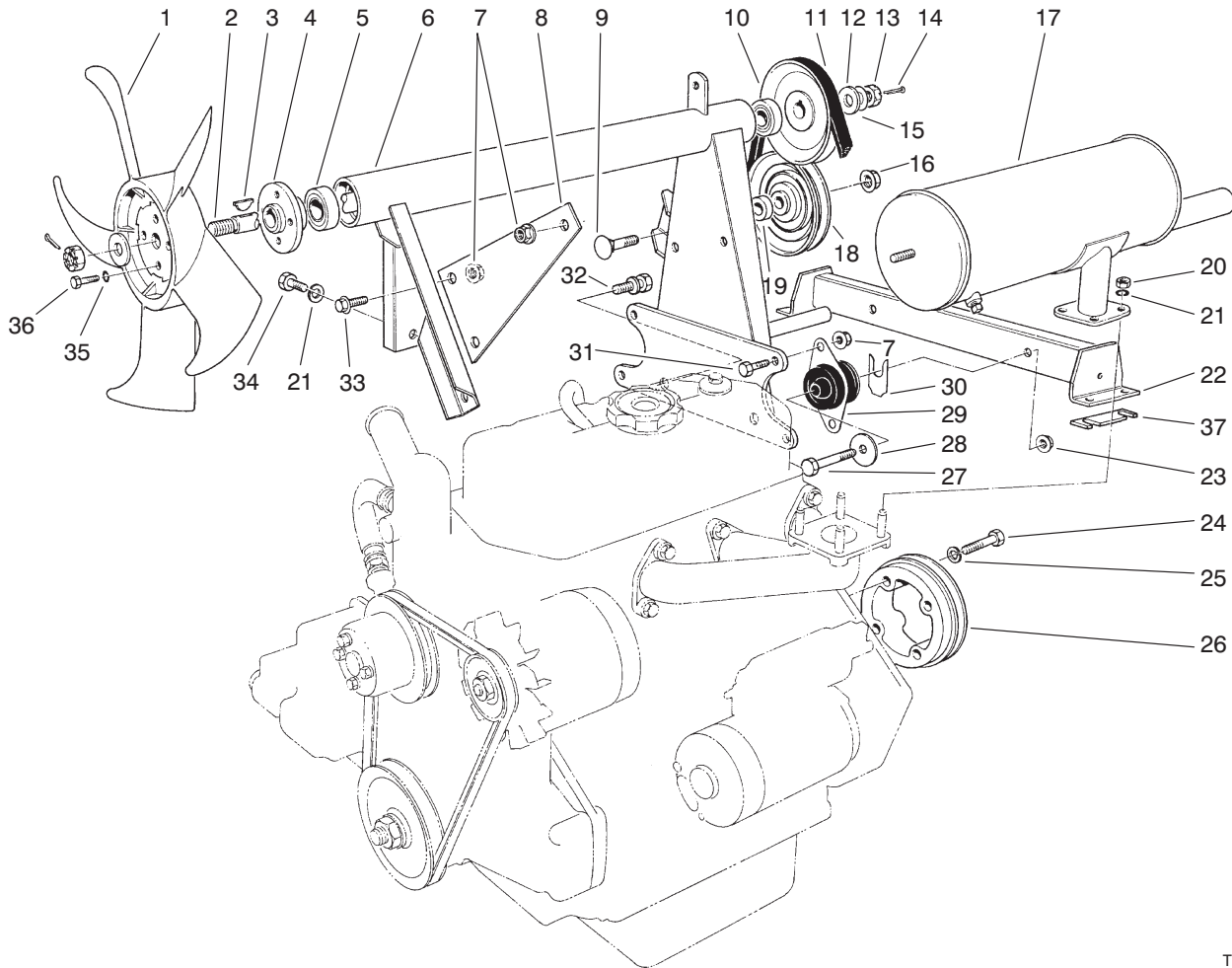

T-0430-4

ENGINE ASSEMBLY (Continued)

Ref. No.	Part No.	Description	No. Used	Ref. No.	Part No.	Description	No. Used
1	43-1911	Fan-Cooling	1	21	3253-4	Washer-Lock	5
2	43-3690	Fan-Shaft	1	22	77-3140	Engine Mount	1
3	3257-30	Key-Woodruff	2	23	32128-37	Nut-Lock, Flange	2
4	43-3700	Hub-Fan	1	24	43-3200	Screw-HH	4
5	38-7820	Bearing	2	25	48-9590	Washer-Lock	4
6	53-9750	Fan Mount	1	26	43-3530	Pulley Flywheel	1
7	3290-357	Nut-Lock, Flange	8	27	324-11	Screw-HH	2
8	43-3870	Support-Muffler	1	28	53-9480	Washer	2
9	3233-14	Bolt-Carriage	1	29	53-9680	Engine Mount-Rubber	2
10	43-3880	Pulley	1	30	42-6080	Shim	A/R
11	43-5910	V-Belt	1	31	3234-11	Screw-HH	4
12	29-8910	Washer	2	32	66-7030	Screw-Cap, w/Washer	2
13	32136-3	Nut-Hex. Slotted	2	33	3234-12	Screw-Lock, Flange	2
14	3272-16	Pin-Cotter	2	34	42-9230	Screw-HH	1
15	3-6803	Washer	A/R	35	3253-3	Washer-Lock	4
16	32128-23	Nut-Lock, Flange	1	36	321-3	Screw-HH	4
17	43-3850	Muffler	1	37	68-9110	Shim	A/R
18	66-5310	Idler Pulley	1	*	68-9111	Shim	A/R
19	66-5320	Spacer	1	*	68-9112	Shim	A/R
20	42-9580	Nut	4				

* Not Illustrated

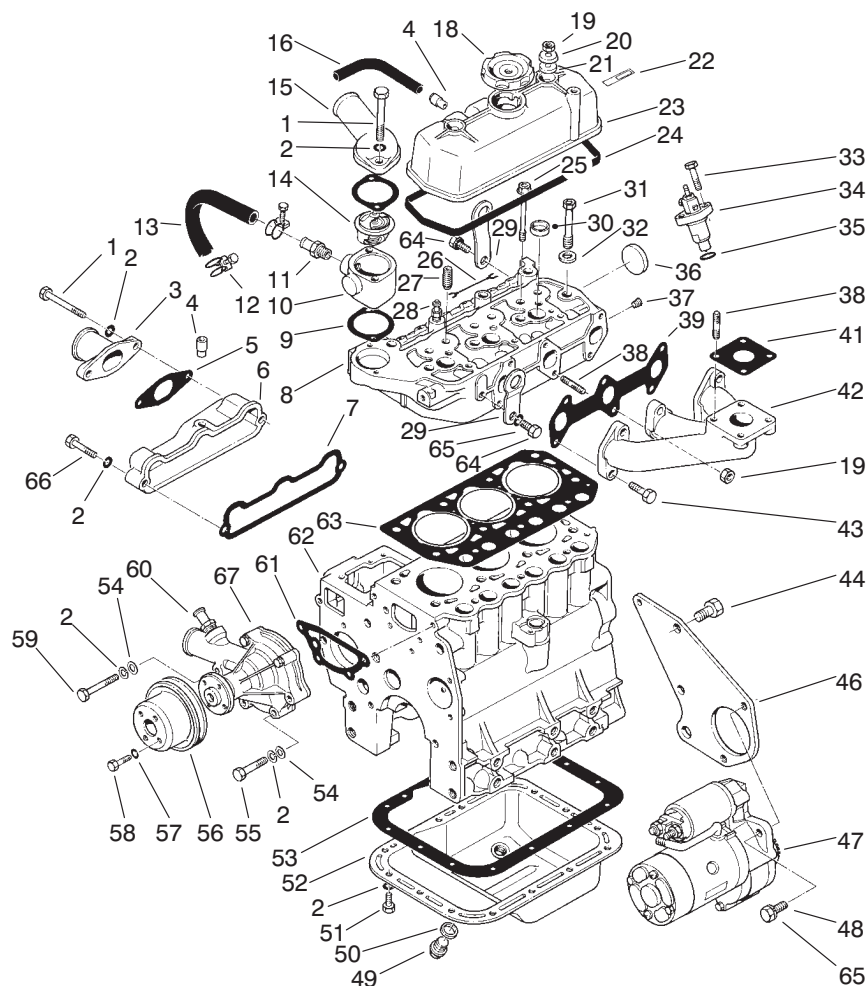

T-0431-3

ENGINE ASSEMBLY (Continued)

Ref. No.	Part No.	Description	No. Used	Ref. No.	Part No.	Description	No. Used
1	42-9310	Screw-HH	4	27	42-7460	Guide-Valve	6
2	42-9850	Washer-Lock	24	28	42-7480	Glow Plug	3
3	42-9150	Pipe Inlet	1	29	42-7440	Hanger-Engine	2
4	42-7510	Pipe	2	30	42-7080	Cap-Sealing	3
5	42-9160	Gasket-Inlet Pipe	1	31	42-9320	Bolt-Cylinder Head	8
6	42-9120	Asm-Intake Manifold	1	32	42-9790	Washer-Head Bolt	8
7	42-9140	Gasket-Intake Manifold	1	33	42-9390	Bolt	6
8	93-1369	Asm-Head, Cylinder	1	34	44-8070	Asm-Nozzle & Holder	3
9	42-7550	Gasket	2	35	42-8120	Gasket-Nozzle Holder	3
10	43-1790	Fitting-Thermostat	1	36	42-7090	Cap-Sealing	1
11	42-7740	Nipple-Hose	1	37	67-2570	Plug-Taper 1/8	1
12	43-3140	Clamp-Hose	2	38	42-9570	Stud	5
13	43-3130	Hose-Water (Incl. Ref. #12)	1	39	42-9170	Gasket-Exhaust Manifold	1
14	93-3524	Thermostat	1	41	42-9110	Gasket	1
15	42-7540	Fitting-Water Outlet	1	42	43-1870	Manifold-Exhaust	1
16	93-3685	Pipe-Air Breather	1	43	42-9520	Screw-HH	5
18	42-7420	Cap-Oil Filter	1	44	42-9240	Screw-HH	3
19	42-9580	Nut	3	46	43-1770	Plate-Rear	1
20	42-9800	Washer	2	47	46-7610	Asm-Starter	1
21	42-7490	Seal-Oil	2	48	43-0090	Screw-HH	2
22	42-7530	Label-Engine No.	1	49	42-9260	Plug-Oil Drain	1
23	42-7500	Asm-Cover, Rocker	1	50	42-7290	Gasket-Oil Drain Plug	1
24	42-7520	Gasket-Rocker Cover	1	51	42-9230	Screw-HH	15
25	93-3180	Bolt-Cylinder Head	3	52	42-7280	Asm-Oil Pan	
26	42-9180	Wire-Glow Plug Lead	2			(Incl. Ref. #49 & 50)	1
				53	42-7300	Gasket-Oil Pan	1

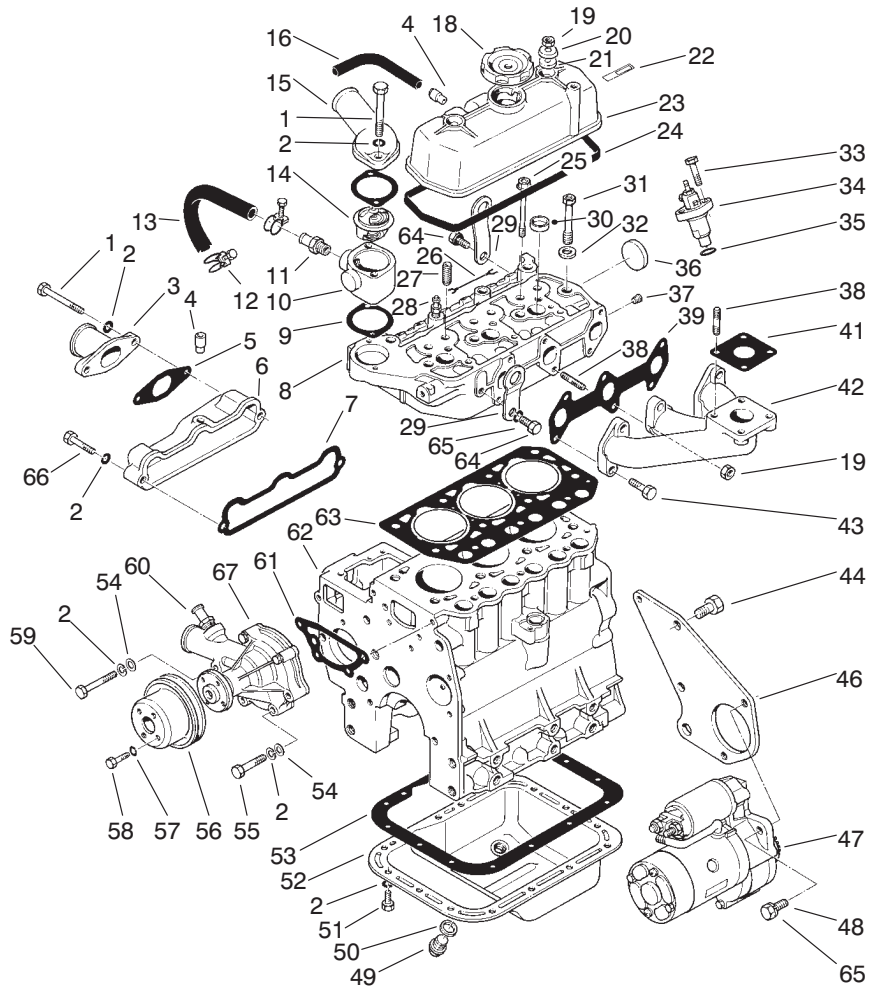

T-0431-3

ENGINE ASSEMBLY (Continued)

Ref. No.	Part No.	Description	No. Used	Ref. No.	Part No.	Description	No. Used
54	42-9660	Washer-Plain	4	63	42-7470	Gasket-Cylinder Head	1
55	42-9500	Screw-HH	3	64	42-9300	Screw-HH	2
56	42-9070	Pulley-Water Pump	1	65	48-9590	Washer-Lock	4
57	43-5930	Washer-Lock	4	66	42-9530	Screw-HH	1
58	42-9490	Screw-HH	4	67	93-3656	Gasket-Pump, Water	1
59	42-9510	Screw-HH	1	*	42-9200	Complete Gasket Set	1
60	42-9080	Asm-Water Pump	1				
61	42-9090	Gasket-Water Pump	1				
62	48-2020	Asm-Cylinder Block	1				

* Not Illustrated

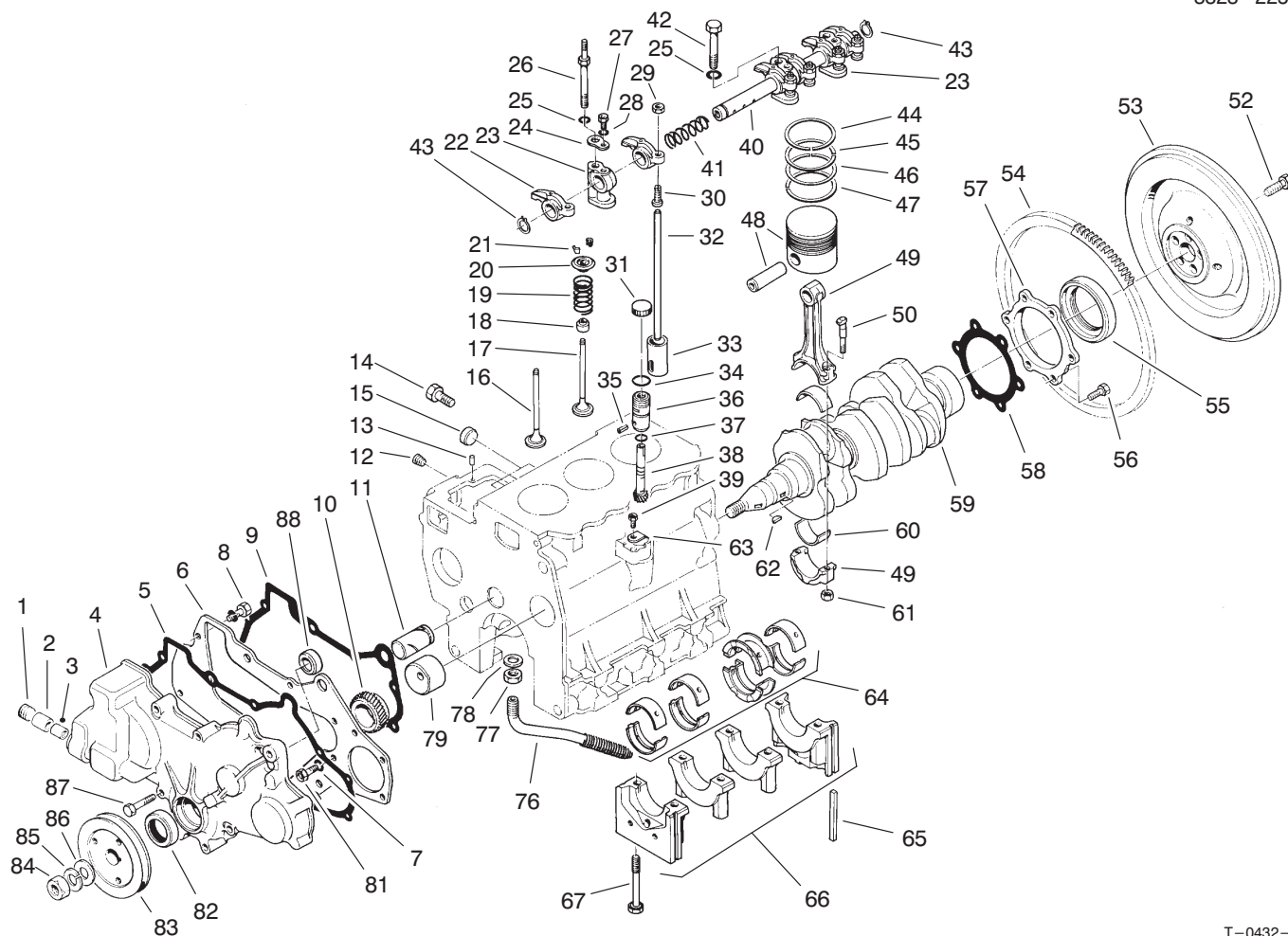

T-0432-5

ENGINE ASSEMBLY (Continued)

Ref. No.	Part No.	Description	No. Used	Ref. No.	Part No.	Description	No. Used
1	42-7400	Plug-Taper	1	26	42-9360	Bolt	2
2	42-7320	Bearing-Needle	1	27	42-9350	Screw-HH	2
3	42-7310	Bearing-Needle	1	28	43-5930	Washer-Lock	2
4	93-3689	Case-Gear	1	29	42-9620	Nut-Jam	6
5	42-7340	Gasket-Gear Case	1	30	42-7980	Screw-Adjusting	6
6	62-3740	Plate-Front	1	31	93-3688	Cap-Shipping	1
7	42-9850	Washer-Lock	5	32	42-7920	Rod-Push	6
8	67-2340	Screw-HWH	2	33	42-7890	Tappet	6
9	42-7150	Gasket-Front Plate	1	34	42-9010	O-Ring	1
10	42-7700	Gear-Crankshaft	1	35	42-8970	Pin-Spring	1
11	42-7110	Shaft-Idler	1	36	42-8980	Sleeve-Gear	1
12	67-2390	Plug-Taper	3	37	42-8990	O-Ring	1
13	56-0220	Pin-Dowel	2	†38		Gear-Driven	1
14	42-9250	Screw-HH	4	39	42-9440	Screw-HH	1
15	42-7080	Cap-Sealing	2	40	42-7960	Asm-Shaft Rocker	1
16	93-1351	Valve-Intake	3	41	42-7930	Spring-Rocker Shaft L.H.	1
17	93-1352	Valve-Exhaust	3	42	42-9370	Screw-HH	1
18	92-1961	Seal-Valve Stem	6	43	42-7990	Ring-Snap	2
19	42-7880	Spring-Valve	6	44	72-4200	Ring-Set-Piston Std.	3
20	42-7850	Retainer-Valve Spring	6	45	72-4210	Ring Set-Piston 0.25 (.010 in.) 0.5.	3
21	42-7860	Lock-Spring Retainer	12	46	72-4220	Ring Set-Piston 0.50 (.020 in.) 0.5.	3
22	42-7940	Arm-Rocker	6	47	72-4230	Ring Set-Piston 075 (.030 in.) 0.5.	3
23	42-7970	Stay-Rocker	3				
24	42-7950	Washer-Seat	2				
25	48-9590	Washer-Spring	3				

† Not Available Separately

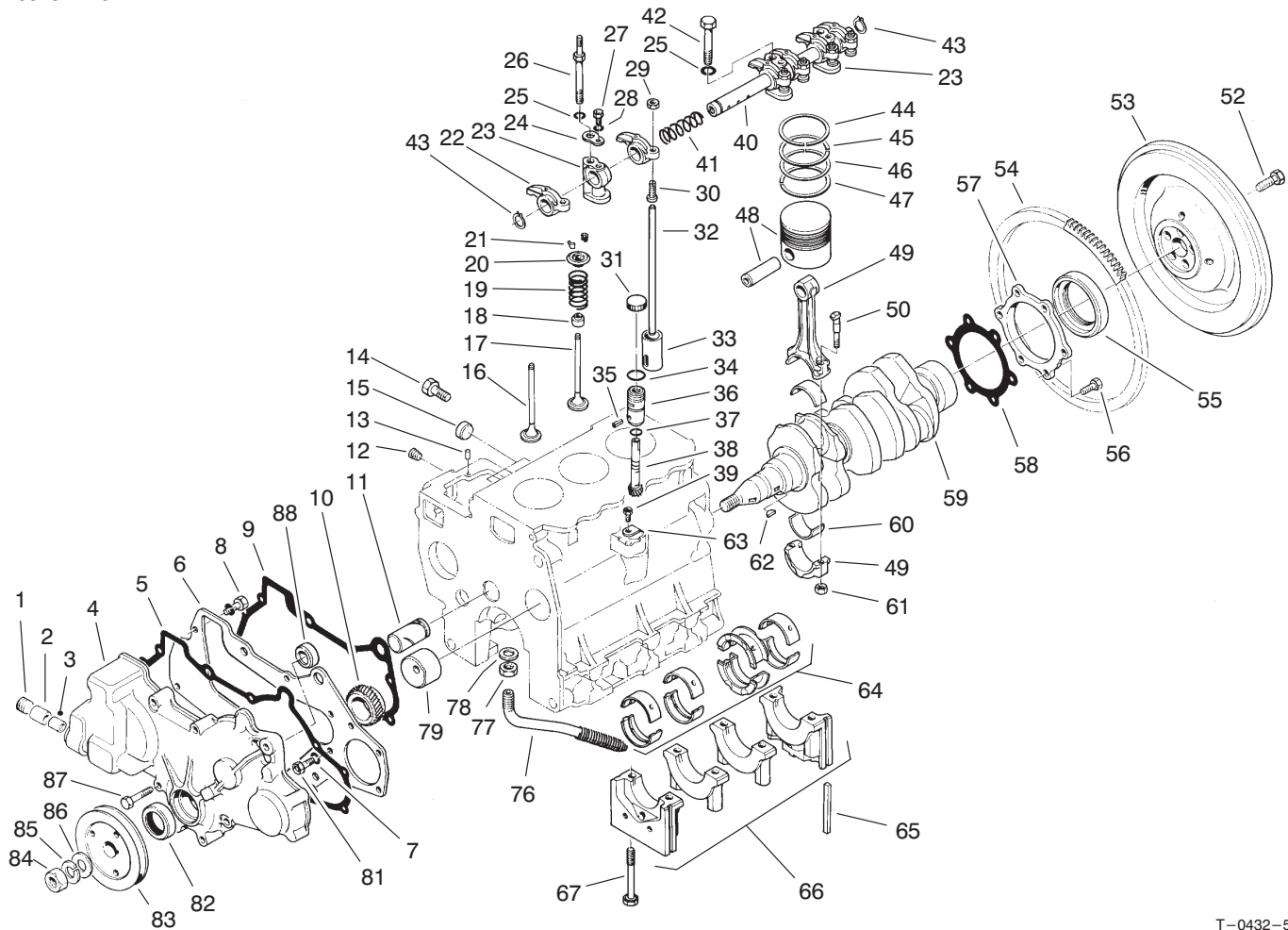

T-0432-5

ENGINE ASSEMBLY (Continued)

Ref. No.	Part No.	Description	No. Used
48	72-4240	Piston & Piston Pin Std.	3
*	72-4250	Piston & Piston Pin 0.25 (.010 in.) 0.5.	3
*	72-4260	Piston & Piston Pin 0.50 (.020 in.) 0.5.	3
*	72-4270	Piston & Piston Pin 0.75 (.030 in.) 0.5.	3
49	42-7650	Asm-Connecting Rod	3
50	67-2860	Bolt-Connecting Rod	6
52	54-8670	Bolt-Flywheel	5
53	43-1800	Flywheel (Incl. Ref. #54)	1
54	43-1810	Gear-Ring	1
55	42-7060	Seal-Oil	1
56	42-9220	Screw-HH	6
57	42-7120	Case-Oil Seal	1
58	42-7130	Gasket-Oil Seal	1
59	42-7710	Crankshaft	1
60	42-7660	Bearing Set Connecting Rod Std.	3
*	42-7670	Bearing Set Connecting Rod 0.25 (.010 in.) U.S.	3
*	42-7680	Bearing Set Connecting Rod 0.50 (.020 in.) U.S.	3

Ref. No.	Part No.	Description	No. Used
*60	42-7690	Bearing Set Connecting Rod 0.75 (.030 in.) U.S.	3
61	42-9590	Nut-Connecting Rod	6
62	42-7730	Key-Woodruff	2
63	42-9020	Plate-Locking	1
64	93-3387	Bearing Set Crankshaft Std.	1
*	42-7240	Bearing Set-Crankshaft 0.25 (.010 in.) U.S.	1
*	93-3388	Bearing Set-Crankshaft 0.50 (.020 in.) U.S.	1
*	42-7260	Bearing Set-Crankshaft 0.75 (.030 in.) U.S.	1
65	42-7040	Seal-Side	4
†66	Asm-Bearing Cap		1
67	42-9210	Bolt-Bearing Cap	8
76	48-2010	Asm-Screen, Oil	1
77	48-1990	Nut-Jam	1
78	48-1980	Gasket	1
79	42-7100	Bushing-Camshaft	1
81	42-9230	Screw-HH	3
82	42-7390	Seal-Oil	1
83	42-7720	Pulley-Crankshaft	1
84	43-6470	Nut	1
85	42-9860	Washer-Spring	1

* Not Illustrated

† Not Available

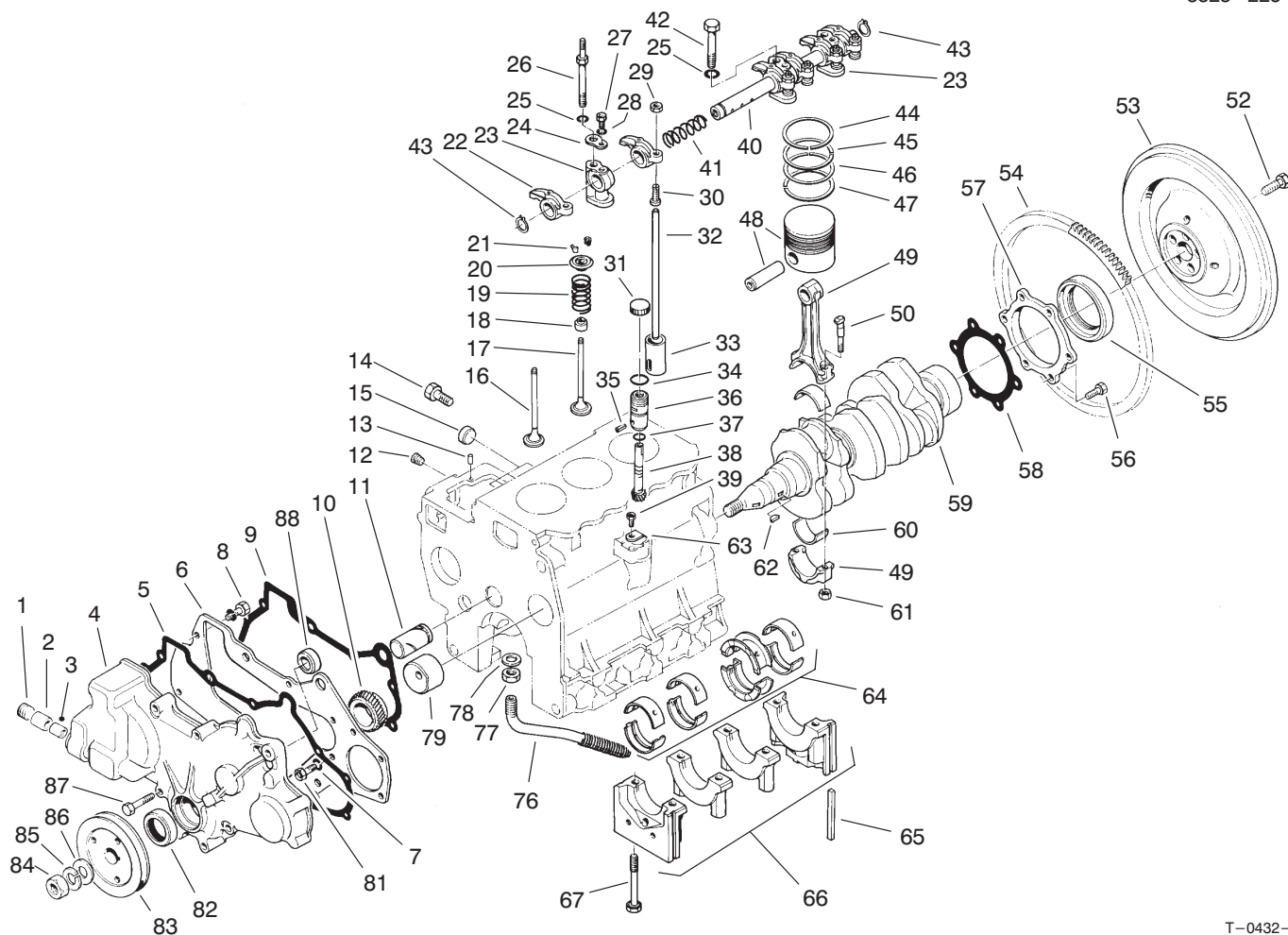

T-0432-5

ENGINE ASSEMBLY (Continued)

Ref. No.	Part No.	Description	No. Used	Ref. No.	Part No.	Description	No. Used
86	42-9810	Washer-Flat	1	88	82-2590	Plug-Thrust	1
87	42-9500	Screw-HH	8	*	42-8960	Driven Unit-Speedometer (Incl. Ref. #34-38)	1

* Not Illustrated

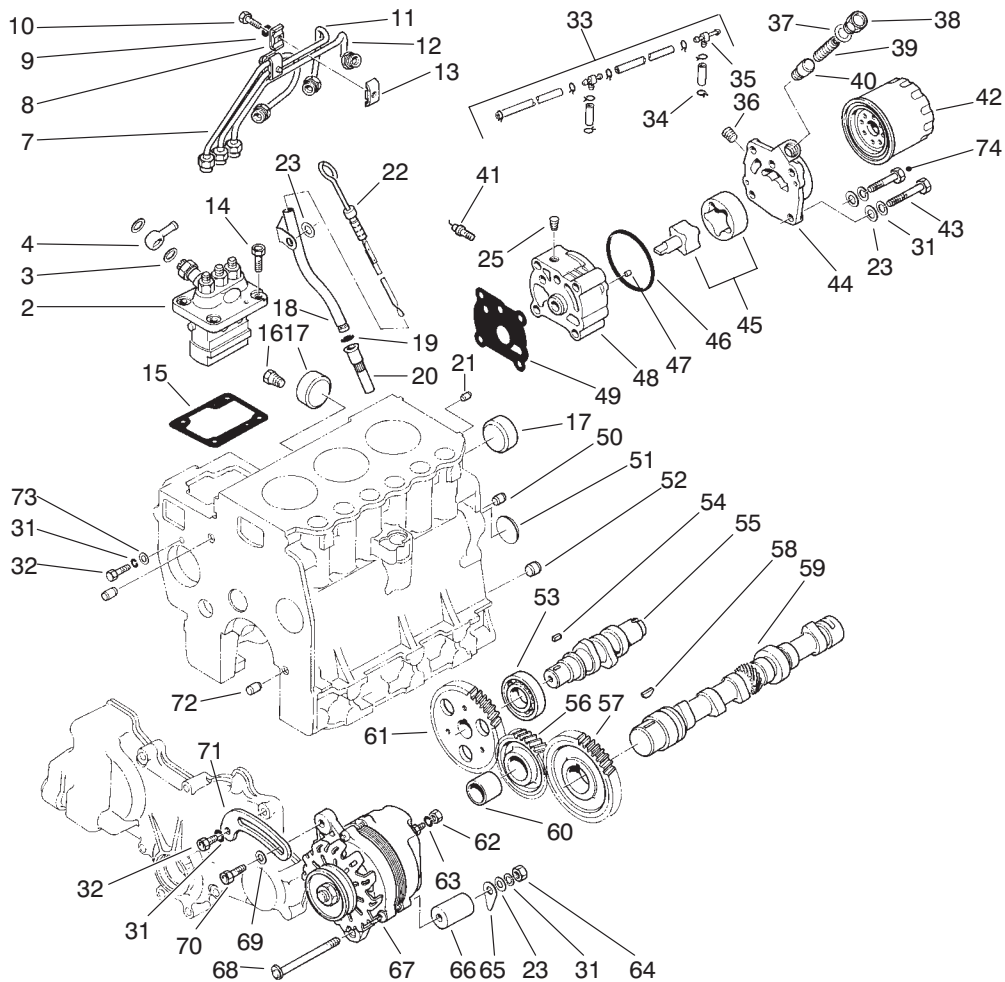

T-0433-3

ENGINE ASSEMBLY (Continued)

Ref. No.	Part No.	Description	No. Used	Ref. No.	Part No.	Description	No. Used
†2		Asm-Pump, Fuel Injection	1	18	42-7050	Guide-Oil Level Gauge	1
3	42-9830	Washer-Seal	2	19	43-2710	O-Ring	1
4	42-8100	Collar-Union	1	20	72-6950	Retainer-Oil Level Guide	1
7	42-8130	Asm-Pipe, Fuel Injection (No. 1)	1	21	42-7160	Pin-Dowel	1
8	56-0750	Clamp	1	22	42-7270	Asm-Gauge, Oil Level	1
9	43-5930	Washer-Lock	2	23	42-9660	Washer-Flat	6
10	43-2600	Screw-HH	2	25	67-2570	Plug-Taper	1
11	42-8140	Asm-Pipe, Fuel Injection (No. 2)	1	31	42-9850	Washer-Lock	7
12	42-8150	Asm-Pipe, Fuel Injection (No.3)	1	32	42-9230	Screw-HH	2
13	56-0760	Clamp	2	33	42-8180	Asm-Fuel Return Pipe	1
†14	66-3160	Screw-HH	3	34	2412-79	Clamp-Hose	8
15	42-8010	Shim-0.2 (.008 in.)	A/R	35	42-8190	Joint	2
*	42-8020	Shim-0.3 (.012 in.)	A/R	36	67-2390	Plug-Taper	1
15	42-8030	Shim-0.4 (.016 in.)	A/R	37	42-7290	Gasket	1
*	42-8040	Shim-0.5 (.020 in.)	A/R	38	67-2520	Plug	1
*	42-8050	Shim-0.6 (.024 in.)	A/R	39	42-8930	Spring-Relief	1
*	42-8060	Shim-0.7 (.028 in.)	A/R	40	67-2500	Plunger-Relief	1
*	42-8070	Shim-0.8 (.032 in.)	A/R	41	56-1310	Asm-Oil Pressure Switch	1
*	42-8080	Shim-0.9 (.036 in.)	A/R	42	67-4330	Asm-Filter, Oil	1
*	42-8090	Shim-1.0 (.039 in.)	A/R	43	42-9480	Screw-HH	3
16	281-1	Plug-Taper	1	44	42-8920	Cover-Oil Pump	1
17	42-7090	Cap-Sealing	2	45	42-8910	Asm-Rotor, Oil Pump	1
				46	42-8940	O-Ring	1
				47	93-3657	Pin-Dowel	2
				48	42-8900	Body-Oil Pump	1

* Not Illustrated

† Items must be serviced by a Mitsubishi Authorized Toro Dealer/Distributor.

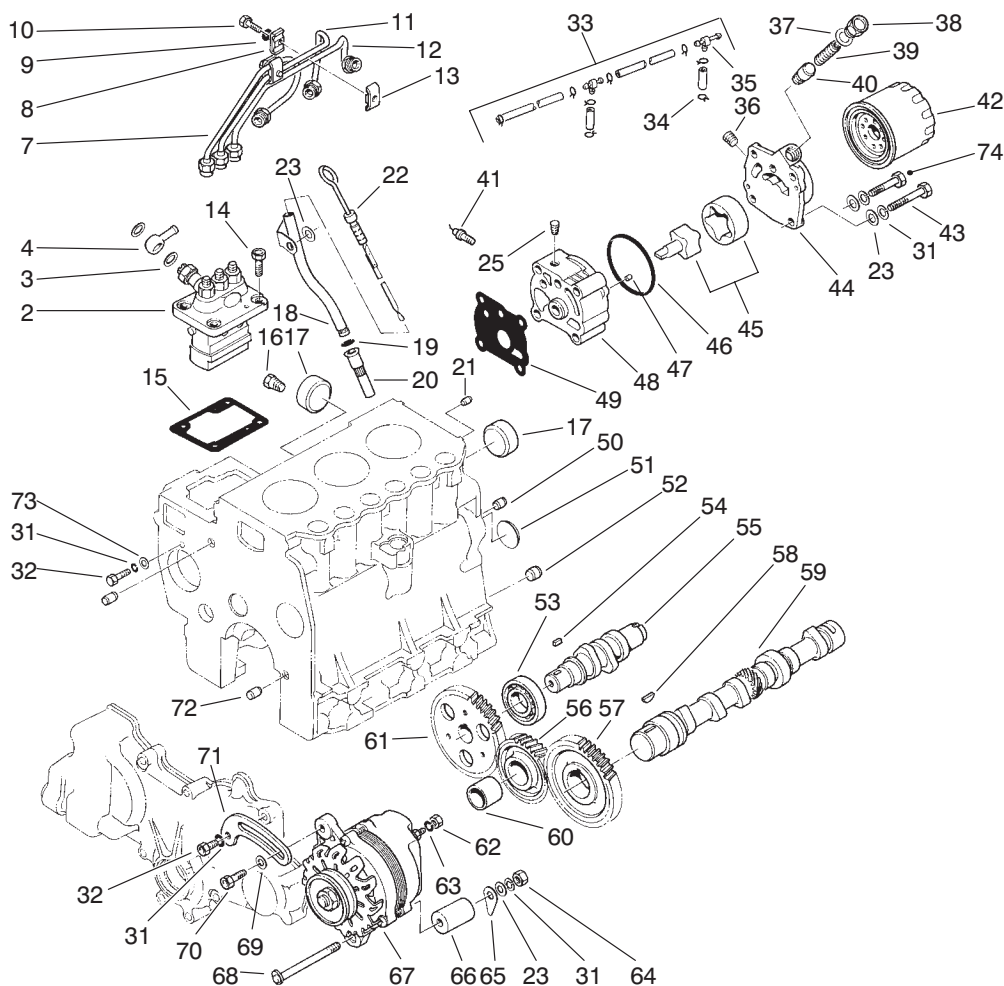

T-0433-3

ENGINE ASSEMBLY (Continued)

Ref. No.	Part No.	Description	No. Used	Ref. No.	Part No.	Description	No. Used
49	42-8950	Gasket-Oil Pump Body	1	64	42-9580	Nut	1
50	42-7180	Bushing-Knock	2	65	43-0370	Shim	A/R
51	42-7170	Plug-Expansion	1	66	43-0380	Spacer	1
52	42-7200	Bushing-Knock	1	67	43-0390	Alternator (Model AH2035M4)	1
53	93-3409	Bearing-Ball	1	68	43-1900	Screw-HH	1
54	42-7840	Key-Sunk	1	69	54-8660	Washer	1
55	42-7810	Shaft-Injection Pump Cam	1	70	67-4660	Screw-HFH	1
56	42-7790	Asm-Idler Gear (Incl. Ref. #60)	1	71	43-0400	Brace-Alternator	1
57	42-7780	Gear-Camshaft	1	72	42-7190	Bushing-Knock	2
58	42-7730	Key-Woodruff	1	73	42-9820	Washer	1
59	72-4280	Camshaft	1	74	56-2120	Screw-HH	1
60		Bushing-Idler Gear	1	*	42-8850	Asm-Oil Pump (Incl. Ref. 36-40 & 44-48)	1
61	42-7830	Gear-Injection Pump Cam	1	*	95-3092	Kit-400 Hour Filter (Incl. Ref. #42)	1
62	43-5970	Nut	1				
63	43-5920	Washer-Lock	1				

* Not Illustrated

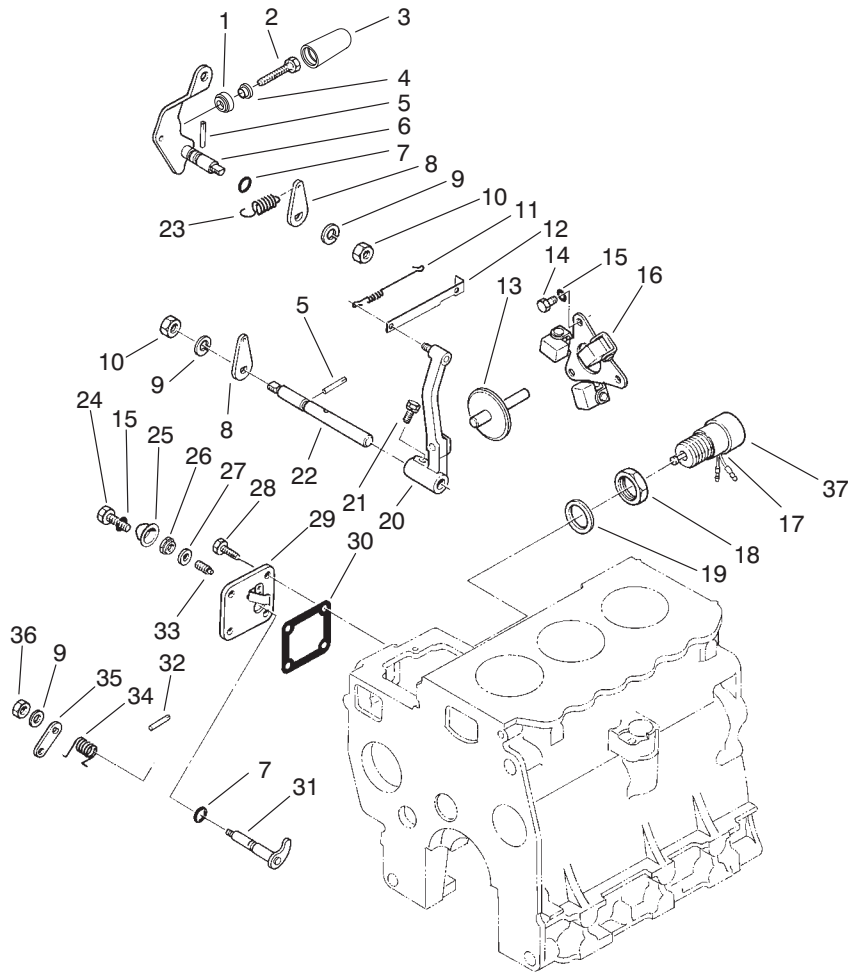

T-2434-4

ENGINE ASSEMBLY (Continued)

Ref. No.	Part No.	Description	No. Used	Ref. No.	Part No.	Description	No. Used
†1		C-Ring, High Speed Set	1	20	42-8730	Asm-Governor Lever	1
†2		Bolt-High Speed Set	1	21	42-9450	Asm-Bolt/Washer	1
†3		Cover-High Speed Set	1	22	42-8760	Governor Shaft	1
†4		Nut-High Speed Set	1	23	42-8820	Governor Spring	1
5	42-8810	Pin-Grooved	2	24	43-2800	Screw-HH	1
6	42-8780	Asm-Speed Control Lever	1	25	43-2820	Sealing Cap	1
7	42-8830	O-Ring	2	26	43-5960	Nut-Special	1
8	42-8770	Lever-Governor Spring	2	27	43-3120	Washer-Seal	1
9	42-9850	Washer-Lock	2	28	67-2560	Screw-HH	3
10	42-9580	Nut-Jam	2	29	42-8790	Asm-Cover (Incl. Ref. #25, 27 & 33)	1
11	42-8740	Spring-Tie Rod	1	30	42-8800	Gasket Cover	1
12	42-8750	Tie Rod	1	31	44-8090	Asm-Lever, Stop	1
13	42-8720	Asm-Sliding Shaft	1	32	42-8810	Pin-Grooved	1
14	42-9430	Screw-HH	3	33	43-3160	Screw-Adjusting	1
15	43-5930	Washer-Lock	4	34	44-8100	Spring Return	1
16	67-4040	Asm-Weight, Governor	1	35	43-2770	Lever-Stop	1
17	43-2730	Solenoid-Tubular	1	36	42-9640	Nut-Jam	1
18	43-2750	Nut	1	37	62-6940	Cap	1
19	43-2740	Gasket	1				

† Items must be serviced by a Mitsubishi Authorized Toro Dealer/Distributor.

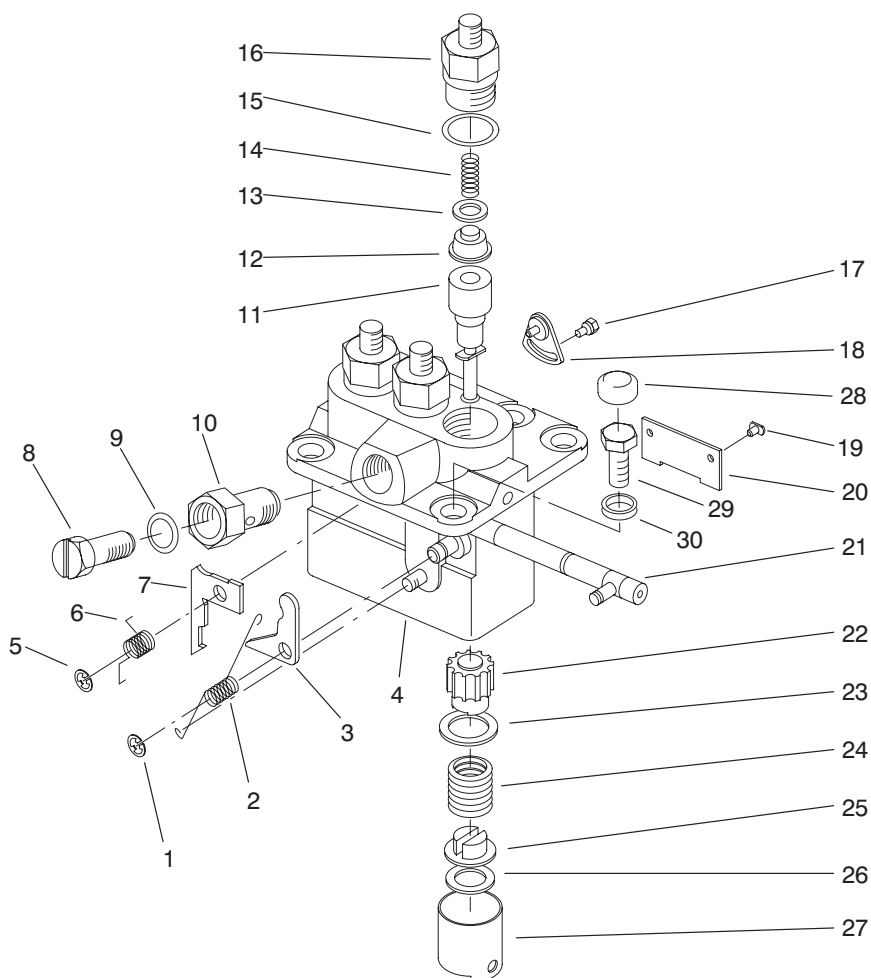

T-2435-2

FUEL INJECTION PUMP ASSEMBLY

Ref. No.	Part No.	Description	No. Used	Ref. No.	Part No.	Description	No. Used
1	70-4240	E-Ring	1	7	43-3020	Plate-Smoke Set 2.6 (.102 in.) Mark 63	A/R
2	43-3110	Spring-Ungleich Set	1	*	95-1573	Plate-Smoke Set 1.2 (.047 in.) Mark 49	A/R
3	95-1566	Plate-Ungleich Set 17.0 (.669 in) Mark 6	A/R	*	95-1574	Plate-Smoke Set 1.3 (.051 in.) Mark 50	A/R
*	95-1567	Plate-Ungleich Set 16.9 (.665 in) Mark 7	A/R	*	95-1576	Plate-Smoke Set 1.4 (.055 in.) Mark 51	A/R
*	95-1568	Plate-Ungleich Set 16.8 (.661 in) Mark 8	A/R	*	56-0900	Plate-Smoke Set 1.5 (.059 in.) Mark 52	A/R
*	95-1569	Plate-Ungleich Set 16.7 (.657 in) Mark 9	A/R	*	56-0990	Plate-Smoke Set 1.6 (.063 in.) Mark 53	A/R
*	95-1570	Plate-Ungleich Set 16.6 (.654 in) Mark 10	A/R	*	56-0910	Plate-Smoke Set 1.7 (.067 in.) Mark 54	A/R
*	95-1571	Plate-Ungleich Set 16.85 (.663 in) Mark 11	A/R	*	56-1000	Plate-Smoke Set 1.8 (.071 in.) Mark 55	A/R
*	95-1572	Plate-Ungleich Set 16.75 (.659 in) Mark 12	A/R	*	56-0920	Plate-Smoke Set 1.9 (.075 in.) Mark 56	A/R
4		Asm-Pump Housing	1	*	56-1010	Plate-Smoke Set 2.0 (.079 in.) Mark 57	A/R
5	54-8780	E-Ring	1	*	56-0930	Plate-Smoke Set 2.1 (.083 in.) Mark 58	A/R
6	42-8460	Spring Return	1	*	43-3000	Plate-Smoke Set 2.2 (.087 in.) Mark 59	A/R
7	54-8700	Plate-Smoke Set 2.3 (.091 in.) Mark 60	A/R	8	42-8370	Screw-Air Breather	1
*	43-3010	Plate-Smoke Set 2.4 (.095 in.) Mark 61	A/R				
*	56-0950	Plate-Smoke Set 2.5 (.098 in.) Mark 62	A/R				

* Not Illustrated

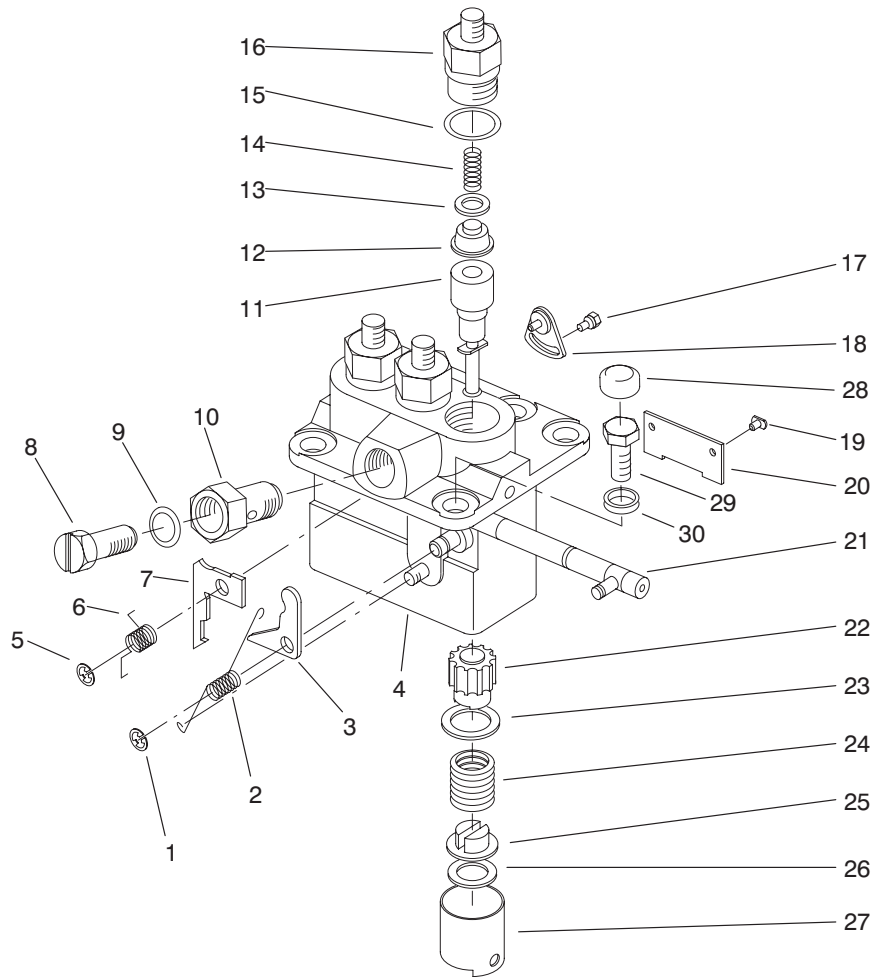

T-2435-2

FUEL INJECTION PUMP ASSEMBLY (Continued)

Ref. No.	Part No.	Description	No. Used
9	42-9770	Washer	1
10	42-8380	Screw-Hollow	1
11	42-8260	Asm-Element	3
12	42-8250	Asm-Delivery Valve	3
13	42-8240	Gasket-Delivery Valve	3
14	42-8230	Spring-Delivery Valve	3
15	42-8330	O-Ring	3
16	42-8220	Holder-Delivery Valve	3
17	43-3150	Asm-Bolt/Washer	2
18	42-8360	Asm-Plate, Adjusting	2
19	42-8340	Pin-Tappet Guide	3
20	42-8350	Plate	1
21	42-8310	Asm-Rack, Control	1
22	42-8270	Sleeve-Plunger Control	3
23	42-8280	Seat-Spring, Upper	3
24	42-8290	Spring-Pump Plunger	3
25	42-8320	Seat-Spring, Lower	3
26	70-3970	Shim-Plate 0.6 (.0241 in.)	A/R
*	70-4070	Shim-Plate 0.2 (.008 in.)	A/R

Ref. No.	Part No.	Description	No. Used
26	70-4080	Shim-Plate 0.3 (.0121 in.)	A/R
*	70-4090	Shim-Plate 0.4 (.016 in.)	A/R
*	70-4100	Shim-Plate 0.5 (.020 in.)	A/R
*	42-8440	Shim-Plate 0.25 (.010 in.)	A/R
*	42-8450	Shim-Plate 0.35 (.014 in.)	A/R
*	43-6240	Shim-Plate 0.45 (.018 in.)	A/R
*	54-8680	Shim-Plate 0.55 (.022 in.)	A/R
*	54-8690	Shim-Plate 0.65 (.026 in.)	A/R
27	42-8300	Asm-Tappet Cover	3
†28		Screw-HH	1
†29		Screw-HH	1
†30		C-Ring	1

* Not Illustrated

† Items must be serviced by a Mitsubishi Authorized Toro Dealer/Distributor.

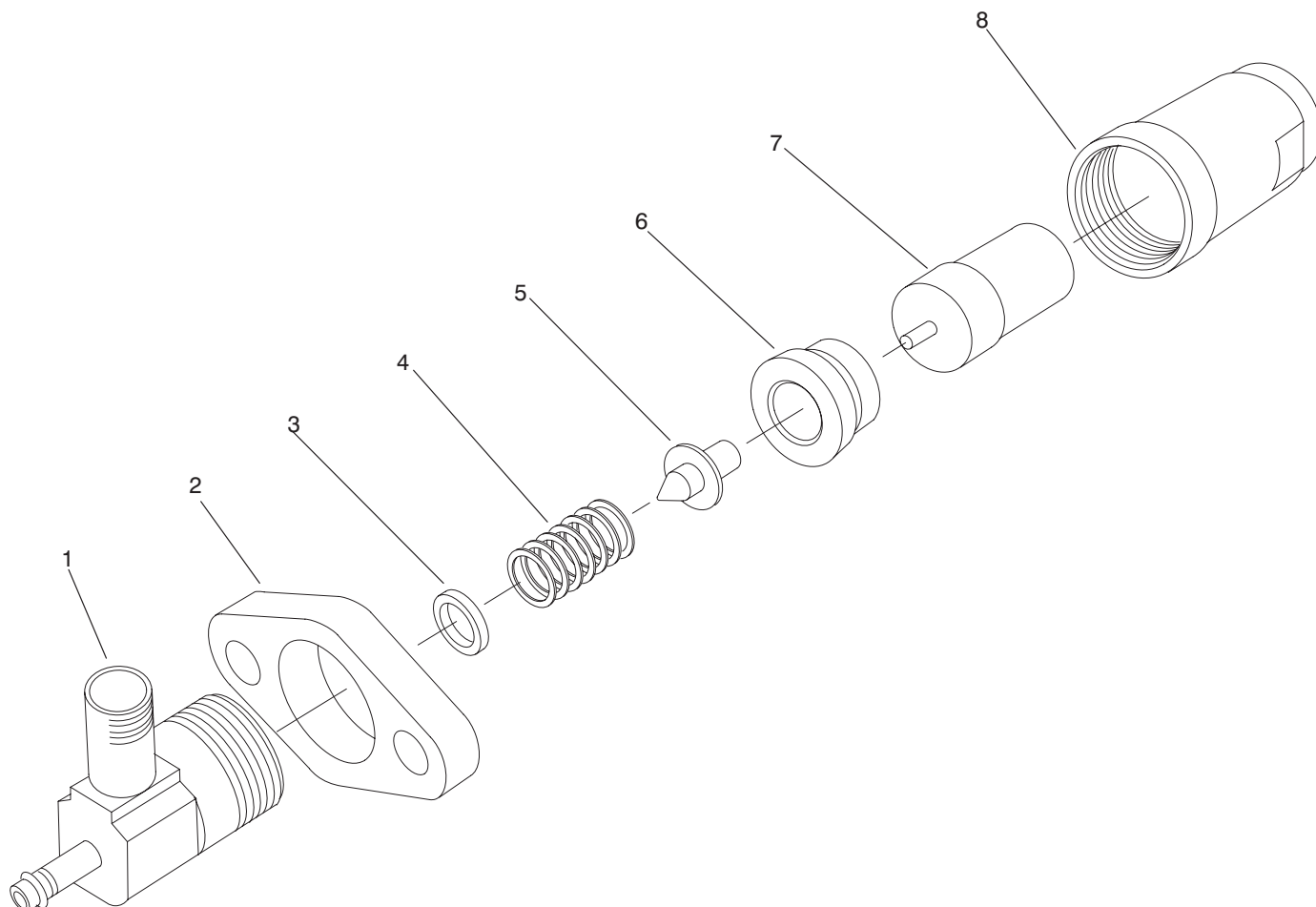

T-0436-3

NOZZLE & HOLDER ASSEMBLY NO. 44-8070

Ref. No.	Part No.	Description	No. Used	Ref. No.	Part No.	Description	No. Used
1	44-8080	Body	3	*3	42-9730	Washer 1.1 (.043 in.)	A/R
2	42-8670	Flange	3	*	42-9740	Washer 1.2 (.047 in.)	A/R
3	42-9680	Washer 1.3 (.051 in.)	A/R	*	42-9750	Washer 0.1 (.004 in.)	A/R
*	42-9690	Washer 1.35 (.053 in.)	A/R	4	51-7500	Spring-Pressure	3
*	42-9700	Washer 1.4 (.055 in.)	A/R	5	93-3181	Pin-Pressure	3
*	42-9710	Washer 0.9 (.035 in.)	A/R	6	51-7520	Piece-Distance	3
*	42-9720	Washer 1.0 (.039 in.)	A/R	7	42-8680	Asm-Nozzle	3
				8	42-8650	Nut-Retaining	3

* Not Illustrated

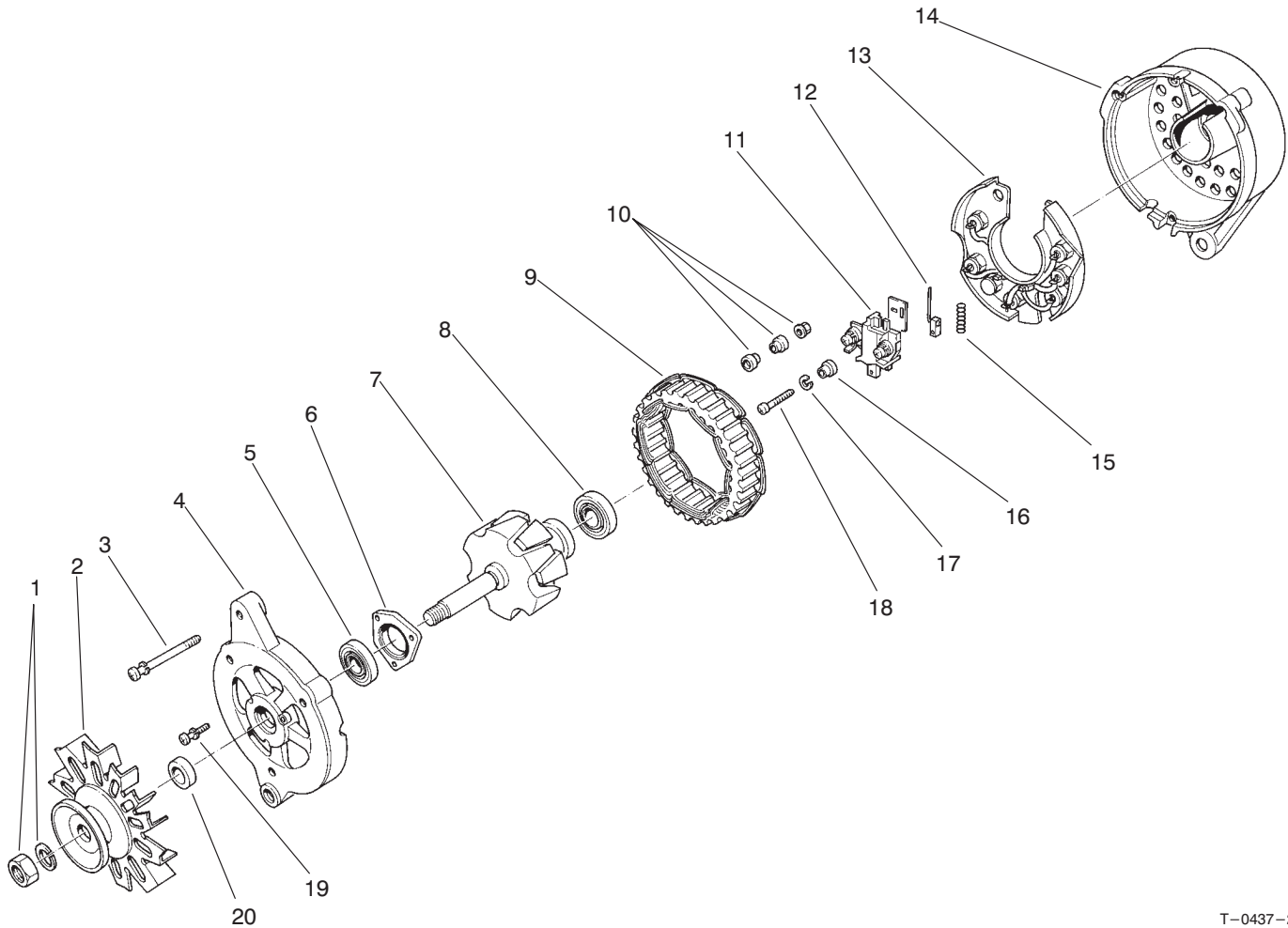

T-0437-2

ALTERNATOR ASSEMBLY NO. 43-0390

Ref. No.	Part No.	Description	No. Used
1	51-7850	Nut Set	1
2	43-0420	Asm-Pulley (Incl. Ref. #20)	1
3	43-0120	Screw-Set	1
4	43-0430	Asm-Bracket, Front (Incl. Ref. #5-6 & 19)	1
5	70-3320	Bearing-Front	1
6		Plate-Bearing Retainer	1
7	51-7910	Asm-Rotor (Inc. Ref. #8)	1
8	51-7920	Bearing-Rear	1
9	43-0470	Stator	1
10	43-0080	Nut-Set	1

Ref. No.	Part No.	Description	No. Used
11	43-0490	Asm-Holder, Brush (Incl. Ref. #12 & 15)	1
12	43-0500	Brush	2
13	43-0520	Asm-Rectifier	1
14	43-0480	Asm-Rear Bracket (Incl. Ref. #10-13 & 5-18)	1
15	70-2810	Spring-Brush	1
16	43-2720	Mold	1
17	43-5920	Washer-Lock	1
18	93-3654	Screw	1
19	51-7890	Screw-Set	1
20		Collar-Shaft	1

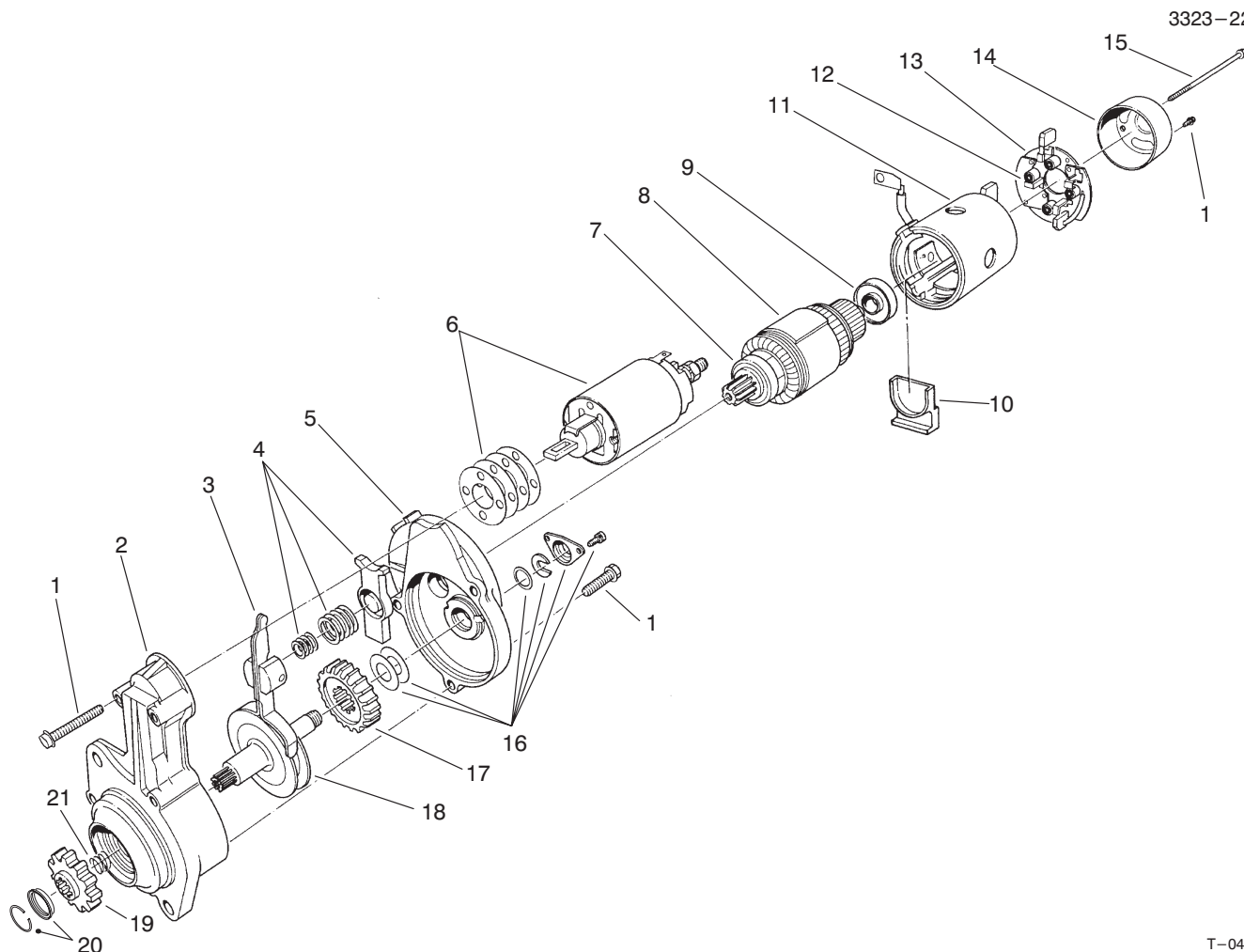

T-0438-3

STARTER ASSEMBLY NO. 46-7610

Ref. No.	Part No.	Description	No. Used	Ref. No.	Part No.	Description	No. Used
1	93-3655	Screw-Set	1	14	51-7830	Bracket-Rear	1
2	46-7630	Asm-Bracket, Front	1	15	93-3687	Bolt Set	1
3	46-7640	Asm-Lever	1	16	51-7780	Cover Set	1
4	43-0190	Spring Set	1	17	46-7760	Gear	1
5	46-7650	Asm-Bracket, Center	1	18	46-7750	Asm-Shaft, Pinion	1
6	46-7660	Asm-Switch	1	19	46-7720	Pinion Set (Incl. Ref. #20 & 21)	1
7	46-7680	Bearing-Front	1	20	51-7740	Stopper	1
8	46-7670	Armature Set (Incl. Ref. #7 & 9)	1	21		Spring	1
9	60-5400	Bearing-Rear	1	*	46-7740	Gear Set (Incl. Ref. #17 & 18)	1
10	46-8050	Packing	1	*	46-7710	Asm-Shaft, Clutch (Inc. Ref. #16-20)	1
11	46-7780	Asm-Yoke	1				
12	51-7820	Spring-Brush	4				
13	51-7810	Asm-Brush Holder (Incl. Ref. #12)	1				

* Not Illustrated

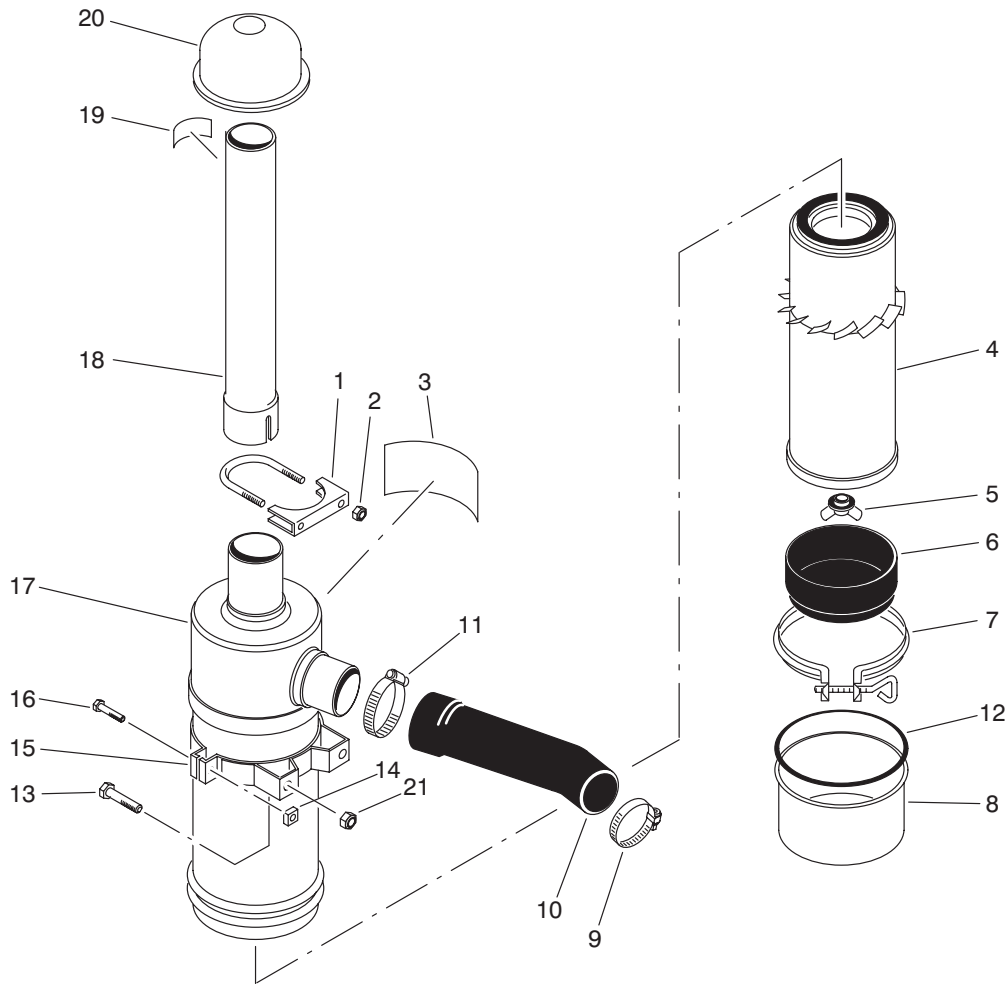

T-0439-1

AIR CLEANER ASSEMBLY

Ref. No.	Part No.	Description	No. Used
1	20-4840	Muffler Clamp (Incl. Ref. #2)	1
2	3217-6	Nut	2
3	27-7160	Decal-Instructions	1
4	27-7110	Asm-Element	1
5	27-7120	Asm-Nut & Gasket	1
6	27-7140	Skirt-Baffle	1
7	27-7130	Asm-Clamp	1
8	27-7150	Asm-Cup	1
9	2412-3	Hose-Clamp	1
10	80-0060	Hose-Air Cleaner	1
11	2412-42	Hose Clamp	1
12	80-3330	Gasket	1

Ref. No.	Part No.	Description	No. Used
13	322-3	Screw-HH	4
14	32107-11	Nut	2
15	27-7170	Asm-Band (Incl. Ref. #14 & 16)	2
16	3258-19	Screw-Mach. Rd. Hd.	2
17	27-7100	Asm-Air Cleaner (Incl. Ref. #3-8)	1
18	43-3810	Tube-Air Cleaner	1
19	83-9150	Decal-Starting Fluid	1
20	27-7180	Asm-Cap, Air Inlet	1
21	32128-20	Nut-Flange	4
*	95-3092	Kit-400 Hour Filter (Incl. Ref. #4)	1

* Not Illustrated

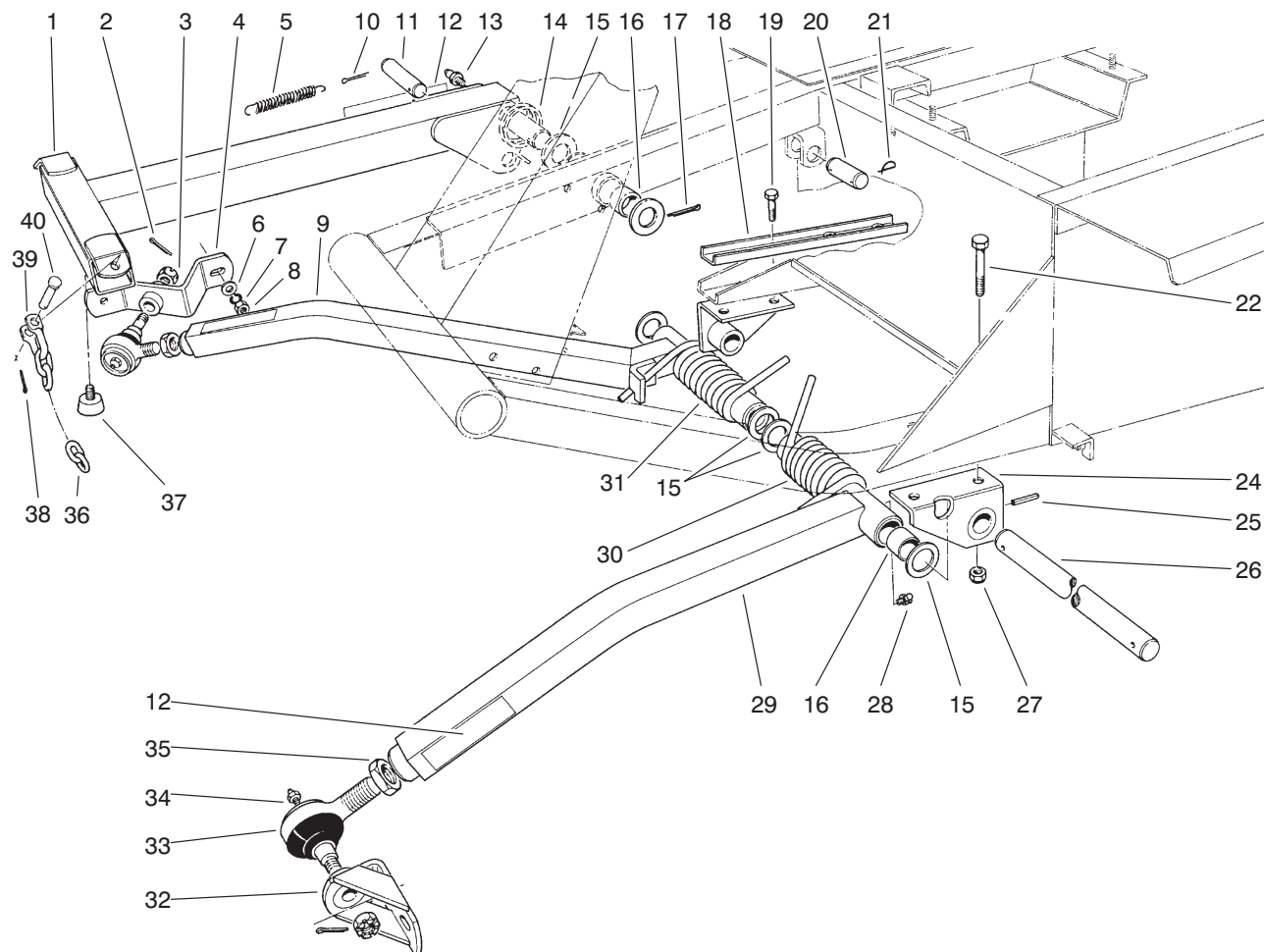

T-0440-5

PUSH ARM ASSEMBLY

Ref. No.	Part No.	Description	No. Used	Ref. No.	Part No.	Description	No. Used
1	66-6370	Lift Arm	1	21	5-3126	Pin-Spring	3
2	3272-11	Pin-Cotter	2	22	324-11	Screw-HH	2
3	32136-2	Nut	2	24	21-2860	Push Arm Bracket	2
4	21-3020	Ball Joint Mount R.H.	1	25	32121-84	Pin-Roll	2
5	21-1830	Spring Tension	1	26	21-2990	Shaft-Pivot	1
6	3256-25	Washer-Flat	1	27	32128-42	Nut-Flange	4
7	3253-6	Washer-Lock	2	28	302-33	Fitting-Grease	2
8	3217-8	Nut-Full	2	29	21-2960	Push Arm L.H. (Incl. Ref. #16 & 28)	1
9	66-7150	Push Arm R.H. (Incl. Ref. #16 & 28)	1	30	21-2900	Spring-Torsion L.H.	1
10	3272-24	Cotter Pin	1	31	21-2890	Spring-Torsion R.H.	1
11	24-9510	Pin	1	32	21-3050	Ball Joint Mount L.H.	1
12	55-4300	Warning Decal	3	33	86-8100	Asm-Ball Joint	2
13	302-5	Fitting-Grease	1	34	302-5	Fitting-Grease	2
14	46-8840	Spring-Lift Arm	1	35	21-3000	Nut-Jam	2
15	5-1754	Washer	6	36	3-1365	Chain-Lift	3
16	256-126	Bushing	6	37	67-9800	Bumper	1
17	3272-33	Pin-Cotter	1	38	3272-10	Pin-Cotter	3
18	23-1950	Support-Reinforcement	1	39	5-2942	Shackle	3
19	324-4	Screw-HH	2	40	283-10	Pin	3
20	3-7292	Pin	1				

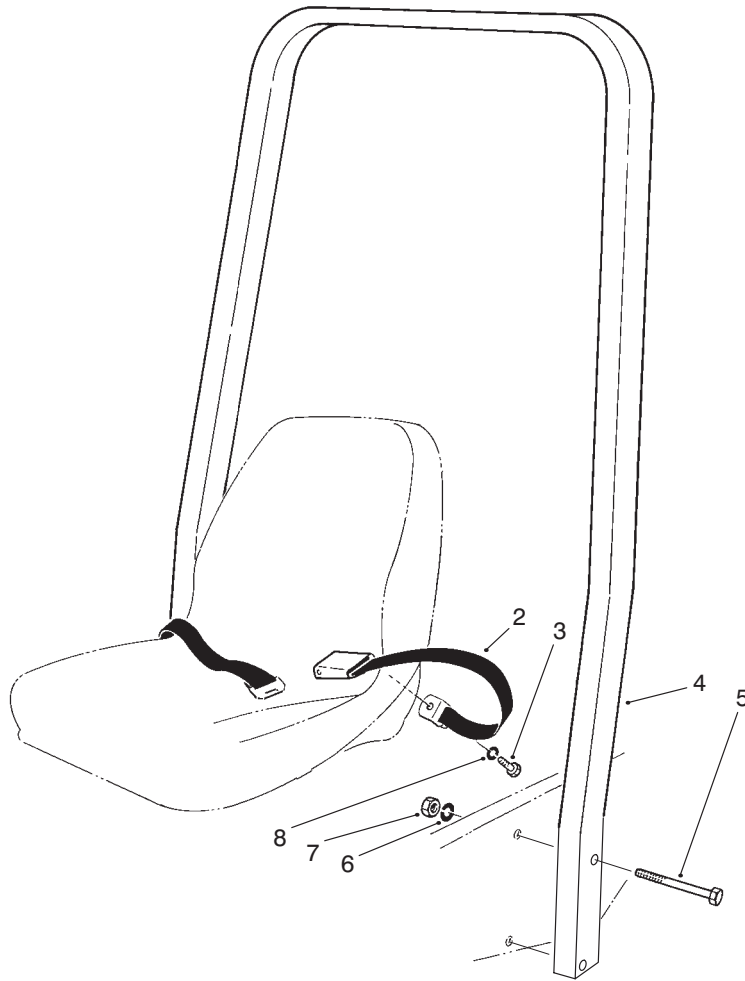

T-0927-3

ROLL OVER PROTECTION ASSEMBLY

Ref. No.	Part No.	Description	No. Used
†2	72-9390	Asm-Seat Belt	1
3	3212-4	Screw-HH	2
*4	2-15023	Asm-Roll Bar	1
5	328-12	Screw-HH	4

Ref. No.	Part No.	Description	No. Used
6	3253-9	Washer-Lock	4
7	3217-12	Nut-Hex.	4
8	3253-6	Washer-Lock	2

* Obtain from Custom Products, Litchfield, MN 55355

† Do not use without installing Roll Over Protection Unit.

PRODUCT CHANGES

In an effort to make improvements available to TORO owners as quickly as possible – minor changes are incorporated into Toro's products from time to time that do not become immediately shown in the Parts Catalog. If such a change has been made in your unit – which is not reflected in your manual – see your TORO Distributor or his Authorized TORO Service Dealer for information and part numbers.

IDENTIFICATION AND ORDERING

MODEL AND SERIAL NUMBERS

The Groundsmaster 325D 4 Wheel Drive has two identification numbers; a model number and a serial number. The two numbers are stamped on a plate which is located on the main frame under the seat. In any correspondence concerning the Groundsmaster 325D 4 Wheel Drive – supply model and serial numbers to assure that correct information and replacement parts are obtained.

To order replacement parts from an Authorized TORO Service Dealer – supply the following information:

1. Model and serial number of the Groundsmaster 325D 4 Wheel Drive.
2. Part number – description – and the quantity of part(s) desired.

NOTE: Do not order by reference number if a parts catalog is being used; use the PART NUMBER.

TABLE OF CONTENTS

Description	Page	Description	Page
Main Frame	1–3	Steering Cylinder No. 99–2415	28
Instrument Panel Assembly	4	Drive Shaft Assembly No. 98–5009	29
Electrical Schematic	5	Hydrostatic Transmission	30–31
Radiator & Hood Assembly	6	Transmission Assembly No. 92–8947	32–33
Fuel Filter Assembly	7	Valve and Cylinder Assembly	34
Interlock Assembly	8	Hydraulic Lift Cylinder Assy., No. 62–4250	35
Power Take Off Assembly	9–10	Hydraulic Lift Cylinder Assy. No. 66–1250	36
Brake Pedal Assembly	11–12	Control Valve Assembly No. 43–1710	37
Power Steering Assembly	13	Engine Assembly	38–48
Power Steering Valve Assembly		Fuel Injection Pump Assembly	49–50
No. 92–7308	14	Nozzle and Holder Assy. No. 44–8070	51
Hydraulic Schematic	15	Alternator Assembly No. 43–0390	52
Front Axle and Fuel Tank Assembly	16	Starter Assembly No. 46–7610	53
Front Axle Assembly No. 86–9630	17–18	Air Cleaner Assembly	54
Brake Assembly	19	Push Arm Assembly	55
Rear Axle Assembly	20	Roll Over Protection Assembly	56
Rear Axle Assembly No. 95–7501	21–27		

MAINTENANCE RECORD

Date							

MAINTENANCE RECORD

Date								

