

# Trash Container Kit

## Kit No. 135-2473

### Installation Instructions

For Diesel Models Serial No. 402,082,300 And Higher

## Loose Parts

Use the chart below to verify that all parts have been shipped.

Item No.	Part No.	Description	Qty
1	103-5973	Asm-Bag	1
1:1	103-5971	Bag-Trash	1
1:2	103-5972	Rod-Trash Bag	1

Item No.	Part No.	Description	Qty
2	126-8363-01	Bracket-Bag Mount	1
3	3229-1	Bolt-Carriage 1/4-20 x 3/4	3
4	104-7201	Nut-Nyloc 1/4-20 Flg	3

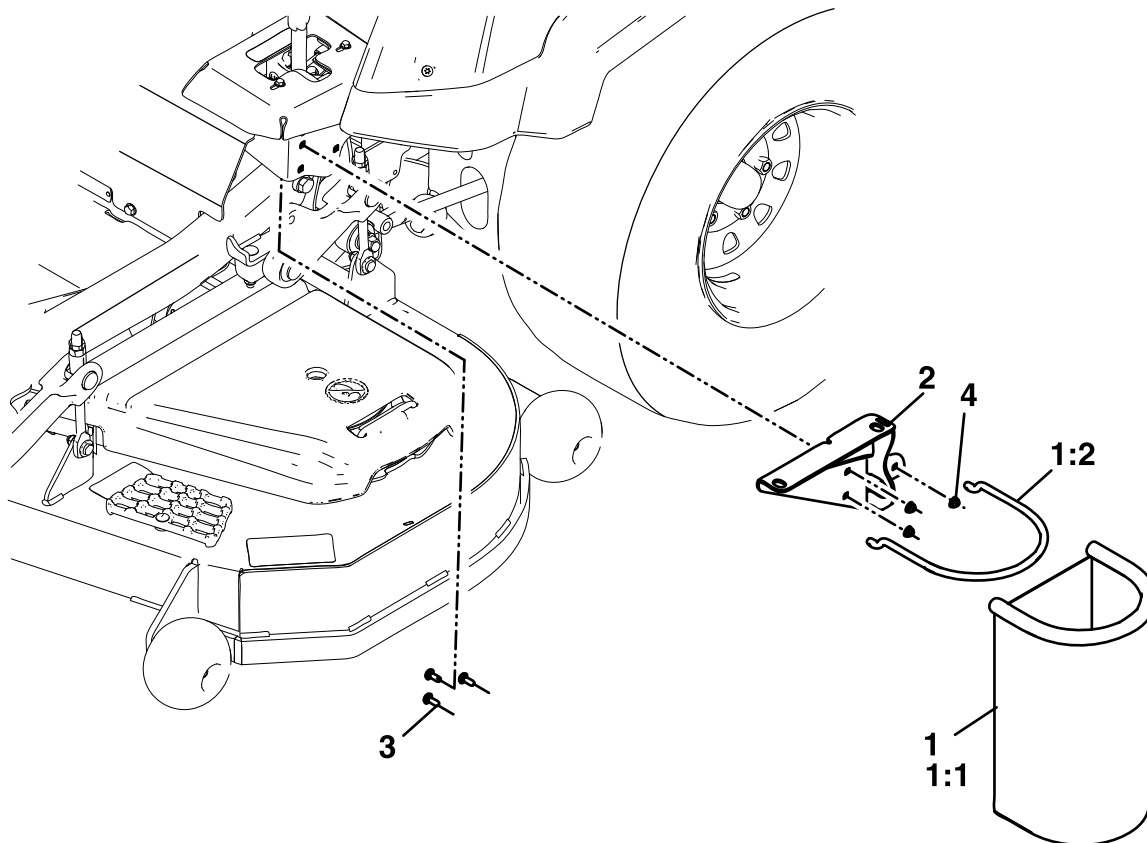

Figure 1

g246809



# Safety Alert Symbol

This Safety Alert Symbol (Figure 2) is used both in this instruction sheet and on the machine to identify important safety messages which must be followed to avoid accidents

This symbol means: **ATTENTION! BECOME ALERT! YOUR SAFETY IS INVOLVED!**



g000502

**Figure 2**  
Safety Alert Symbol

---

The safety alert symbol appears above information which alerts you to unsafe actions or situations and will be followed by the word **DANGER**, **WARNING**, or **CAUTION**.

**DANGER:** Indicates an imminently hazardous situation which, if not avoided, **Will** result in death or serious injury.

**WARNING:** Indicates a potentially hazardous situation which, if not avoided, **Could** result in death or serious injury.

**CAUTION:** Indicates a potentially hazardous situation which, if not avoided, **May** result in minor or moderate injury.

This manual uses two other words to highlight information. **Important** calls attention to special mechanical information and **Note** emphasizes general information worthy of special attention.

## **⚠ WARNING**

**While maintenance or adjustments are being made, someone could start the engine.**

**Accidental starting of the engine could seriously injure you or other bystanders.**

**Remove the key from the ignition switch, engage parking brake, and pull the wire(s) off the spark plug(s) before you do any maintenance. Also push the wire(s) aside so it does not accidentally contact the spark plug(s).**

**Note:** Determine the left and right sides of the machine from the normal operating position.

**Note:** Park the unit on a level surface. Make sure all moving parts have stopped, parking brake is engaged, the key has been removed, and the spark plug wire has been disconnected. Allow unit to cool before starting these instructions.

# Installation Instructions

1. Place the bracket on the left side of the machine, outside of the frame, and align the holes as shown in Figure 1.
2. Install three 1/4-20 x 3/4 inch screws and 1/4-20 inch flanged nyloc nuts to secure it to the frame.
3. Insert the bag assembly into the slots on the bracket.